2 CENTS PAY NO MORE!

Chicago Daily Tribune

THE WORLD'S GREATEST NEWSPAPER

FINAL

VOLUME XCIX.—NO. 190 C [REG. U. S. PAT. OFFICE. COPYRIGHT 1940 BY THE CHICAGO TRIBUNE.] THURSDAY, AUGUST 8, 1940.—30 PAGES THIS PAPER CONSISTS OF TWO SECTIONS—SECTION ONE PRICE TWO CENTS IN CHICAGO AND SUBURBS ELSEWHERE THREE CENTS

VOTE REFUGEE SHIPS IN HOUSE

EXTEND CLEAN POLITICS LAW, WILLKIE URGES

Would List Assets of President and Kin.

BY PHILIP KINSLEY.
[Chicago Tribune Press Service.]

Colorado Springs, Colo., Aug. 7—Wendell L. Willkie today challenged the New Deal to father a set of incisive amendments to the Hatch act which, the Republican candidate for President declared, would make the act air tight as a clean politics law. He proposed:

1. That the President and all federal policy making officials file sworn statements of their personal assets upon entering and leaving office, and that members of their families also file such statements.

2. That all members of such officials' families be prohibited from receiving any compensation for representing others in transactions with the federal government.

The Republican Presidential nominee studiously avoided any mention of the Roosevelt family, whose members have prospered even in depression times. He was particularly emphatic in asserting that such a law should be applied to members of regulatory commissions, such as the Securities and Exchange commission, the Federal Trade commission, and the National Labor Relations board.

Approves Closing Loopholes.

"I heartily indorse the statement made by others that now is a good time to close all the loopholes in the Hatch act," Willkie told a press conference.

"Regardless of whether these proposals are enacted, I would be delighted to file such a statement if I am elected President, and so would the members of my immediate family.

"We all know the abuses that have grown up in Washington, abuses where members of commissions, public officials, and their families represent interests before government bodies and boards. Now we need a law which would eliminate influences on government that come from position—a bad thing in a democracy.

Calls for Details of Assets.

"Since the purpose of the Hatch act is to bring purification to our political life, I think there ought to be an amendment which would provide that all members of the President's cabinet, all members of important federal regulatory commissions, and likewise the President himself, should upon assuming office, file with the secretary of state a detailed listing of their property assets.

"Upon leaving office there should be another similar detailed listing of assets filed.

"If such an amendment is made to the Hatch act, I shall not only comply with it myself, but voluntarily will have each of the members of my immediate family also file such listings of their property assets.

Would Prohibit Compensation.

"I also suggest an amendment to the Hatch act which would provide that any of the members of the immediate family of any of the above designated officials should be prohibited by law from receiving any compensation for any services performed for anybody in connection with transactions with any of the departments of the federal government.

"In other words, the members of the immediate families of the designated officers would not be permitted any compensation for rendering any services for anybody in connection with any transactions with any departments of the federal government.

"Whether or not the amendments are adopted, I shall personally file and also have the members of my family file such listing of assets upon the assuming and leaving of public office."

Talks with Herbert Hoover.

Willkie added that no members of his family would render any service in connection with government business, whether or not the law was amended.

The Republican leader talked with Herbert Hoover on the telephone today and arranged to meet him early next week in Denver.

Willkie received a wire today from O. M. W. Sprague, professor of economics at Harvard university, who was special assistant to the secretary of the treasury from June to November of 1933. Sprague, who resigned the treasury job and returned to Harvard, wired:

"Please include me among the former Roosevelt treasury officials who are supporting you in this campaign."

NEWS SUMMARY of The Tribune

[And Historical Scrap Book.]
Thursday, August 8, 1940.

WASHINGTON.

House votes permission for American ships to bring children from war zone. Page 1.
Senator warns plan to use Guard is step toward tyranny. Page 1.
Gen. Lynch says infantry still is mainstay of army. Page 2.
Six army arsenals put on three shift, 48 hour week. Page 3.

WAR SITUATION.

Tribune writer sees British hurl bombers against Germans. Page 1.
British liner torpedoed in convoy; report 455 saved and 20 lost. Page 1.
Link war effort with United States program, England urged. Page 3.
Italians march into Zeila, port on Gulf of Aden; capture two towns in British Somaliland. Page 5.

DOMESTIC.

Willkie urges Hatch act amendment requiring President and family to list assets. Page 1.
Elwood prepares to feed 100,000 or more on Willkie day. Page 9.
Truman appears victor over Gov. Stark in Missouri senate race. Page 9.

FOREIGN.

"Régime in exile" predicts speedy return of Gibraltar to Spain. Page 4.
Rumania balks at surrendering city of Marie's shrine. Page 4.
Rumania passes severe new law against Jews. Page 4.
Windsors arrive in Bermuda today; prepare 18 room house. Page 7.

LOCAL.

W. C. T. U. opens convention; amethyst drinks explained. Page 1.
AAA crop reduction virtually forced on them, say farmers. Page 16.
Deaths and obituaries. Page 20.

SPORTS.

Indians rout Sox, 9-3; Boudreau drives in six runs; Cubs win. Page 17.
Six reasons why Packers won't lose [maybe]. Page 17.
Bimelech, Sirocco due today for American Derby. Page 17.
American Derby day also is Wingfield day. Page 18.
Tigers' five run rally whips Browns, 7 to 5. Page 19.
Giants humbled by Dodgers, 8 to 4, before 53,997. Page 19.

EDITORIALS.

A New Transportation Era; New Yorkers for Conscription; Negro Pilots; The Rearmament Barometer. Page 10.

FEATURES.

Crossword puzzle. Page 5.
News of society. Page 13.
Front Views and Profiles. Page 13.
Looking at Hollywood. Page 13.
Radio programs. Page 20.
Day by Day on the Farm. Page 23.

COMMERCE AND FINANCE.

Atlantic Coast Line railroad orders 18 Diesel locomotives. Page 21.
Predict agreement on bill to permit slum clearance. Page 21.
Vultee to take over Stinson plane firm; expansion planned. Page 21.
Bendix Aviation reports largest quarter profit in its history. Page 21.
A $1 dog license figures in Hopson charges involving 20 millions. Page 21.
Drouth damage termed irreparable in parts of four states. Page 23.
Administration accused of making secret promise of loans to Latin America. Page 23.
Report Chicago has one apprentice for every five tool-die makers. Page 23.
Experts give examples of how excess profits tax will work. Page 24.
Want ad index. *Page 24.*

THE WEATHER

THURSDAY, AUGUST 8, 1940.

[Chicago daylight time.]
Sunrise, 5:50; sunset, 8:01. Moon sets at 10:54 p. m. Jupiter, Saturn, and Venus are morning stars.
CHICAGO AND VICINITY: Fair and warmer Thursday; gentle to moderate southeast and south winds; Friday partly cloudy, slightly warmer.
ILLINOIS: Partly cloudy Thursday and Friday; local thundershowers in extreme south; warmer Thursday.

TEMPERATURES IN CHICAGO
For 24 hours ended 2 a. m. Aug. 8:

3 a.m.	67†	9 a.m.	69	3 p.m.	78
4 a.m.	68	10 a.m.	71	4 p.m.	78
5 a.m.	68	11 a.m.	75	5 p.m.	77
6 a.m.	67	Noon	76	6 p.m.	74
7 a.m.	68	1 p.m.	75	7 p.m.	74
8 a.m.	68	2 p.m.	8	8 p.m.	174
9 p.m.	73				
10 p.m.	73				
11 p.m.	73				
Midn't.	72				
1 a.m.	71				
2 a.m.	70				

*Highest. †Lowest. ‡Unofficial, 8 p.m.-2 a.m

For 24 hours ended 7:30 p. m., Aug. 7:
Mean temperature, 72 degrees; normal, 73 degrees; August excess, 27 degrees; deficiency since Jan. 1, 347 degrees.
Precipitation, none; total since Aug. 1, .30 of an inch; August deficiency, .39 of an inch; total since Jan. 1, 16.15 inches; deficiency since Jan. 1, 4.16 inches.
Relative humidity, 7:30 a. m., 82; 7:30 p. m., 60.
Highest wind velocity, 14 miles an hour, from the east at 12:53 p. m.

[Detailed weather report on page 22.]

Total average net paid circulation
JULY, 1940
DAILY *in excess of* 1,000,000
THE CHICAGO TRIBUNE

THE VERSATILE DEMOCRATIC PARTY SLOGANS

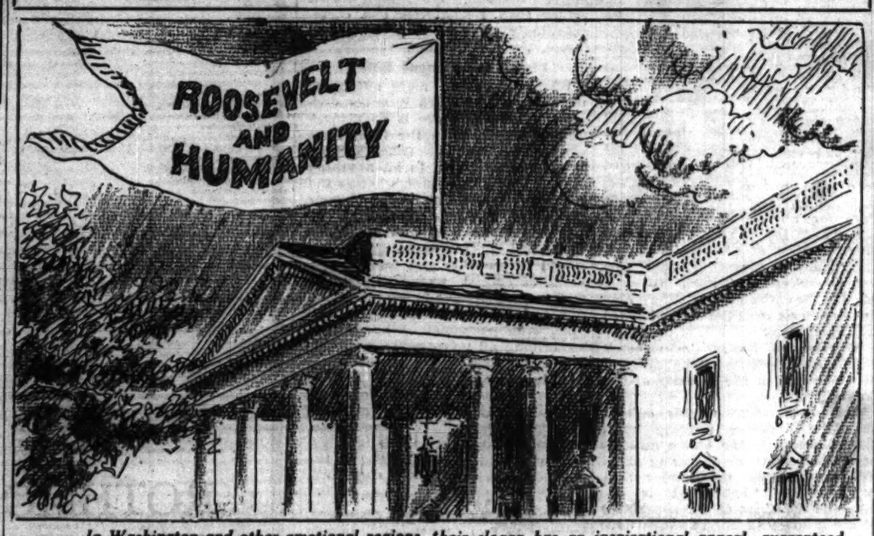

In Washington and other emotional regions, their slogan has an inspirational appeal, guaranteed to get us into war, if possible.

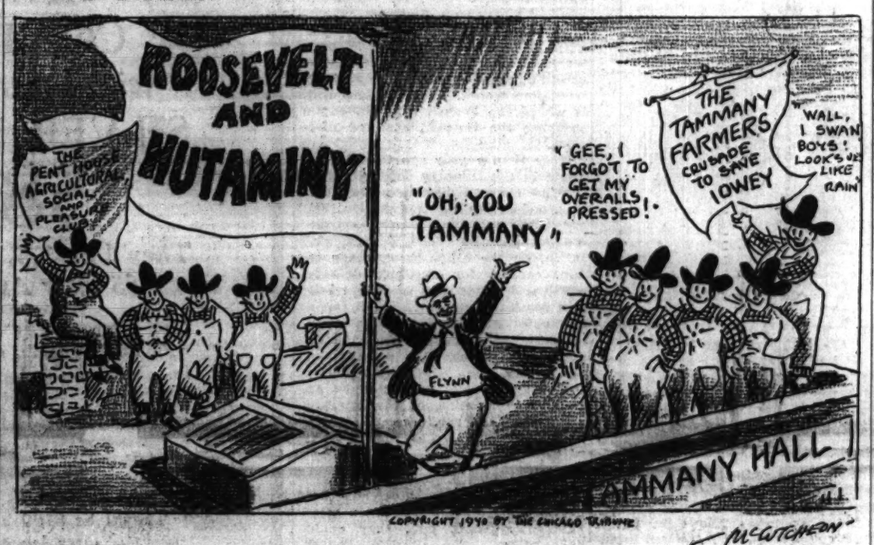

In New York and other regions dominated by Tammany ideology, the slogan is one hundred per cent political and the rest inspirational under the Democratic National Chairman Edward Flynn of Tammany Hall.

W.C.T.U. Says Here's How to Quench Thirst

BY MARCIA WINN.
(Picture on back page.)

A nation eaten away at its core by self-indulgence cannot be strong, Mrs. Ida B. Wise Smith, president of the W. C. T. U., contends.

Therefore, the W. C. T. U., as it opened its sixty-fifth annual convention yesterday at the Hotel Stevens, is preparing for a big boom in its amethyst drinks. As a means of national defense, the ladies believe, they are without peer.

Amethyst drinks, as explained by Mrs. Blanche Pennington of Huntingdon, Pa., director of the department of nonalcoholic fruit products, are unfermented liquids. The name was adopted because, in the language of ancients, an amethyst was a fetish warding off inebriation. Then, too, Mrs. Pennington [who, as Blanche Cornwall starred in the 1915 silent movie production of Poe's "The Pit and the Pendulum"] says, "It is such a very beautiful word."

You'd Be Surprised.

Already the department has published several pamphlets of amethyst drink recipes, ranging from "November Chill" to "May Magic." The pamphlets bear such titles as "Mugs o' Joy," "Teaing About" and "Brisk Beverages," and you'd be surprised at the storm of requests for them. Mrs. Pennington is, also.

"I get so many requests," she said raptly, "that I sometimes wonder if the people think liquor is put in our drinks.

"Now, rhubarb," she began, her face glowing as she watched five heads of the W. C. T. U. pose for cameramen with glasses of orange juice lifted toward their mouths, "is one of our lovely drinks. We call it May Magic, but it's plain rhubarb tea.

People Make a Fuss.

"I really can't say what my own favorite is. I love so many. But my husband is a state official, you know [superintendent of the Pennsylvania Industrial School for Boys], and sometimes I have as many as 50 to dinner. Just the first of July I had that many, and strawberries were coming in, so I used our strawberry water. We use that with club soda, you know, and really it was embarrassing the fuss people made over it.

"The reason I'm so fat," she confided, "is that I just adore all of them."

Mrs. Pennington never serves her amethystine wonders before dinner. She says cocktails have become "so common" that even her cook's family serves them. "So I've just dropped all of that," she said.

Sassafras in the Spring.

She varies her drinks with the seasons—sassafras tea in the spring, new nogs [egg yolks beaten up with orange juice] in the winter or blue nectar [made from huckleberries] with a heavy autumn dinner.

Bertha Rachel Palmer, director of scientific temperance education, is exhibiting two pots of chives at the convention. One, nourished on ordinary water, now has a tall growth. The other, watered with an alcohol solution, is stubby. Alcohol, she says, stunts rather than kills. "For if it did [kill]," she adds, "there would be no temperance problem."

Two Picture Pages

On page 6—Spectacular air photo of Italian bombing of British warships, and other new pictures from the European and African war zones. All were brought to America yesterday by Clipper plane and sent to Chicago by Associated Press Wirephoto.

On the back page—A record movie kiss, an air photo of young folks' regatta at Lake Geneva, and other pictures of Chicago and national interest.

NO MORE 'SAILORS AND FLOOZIES'; NAVY'S INSULTED

San Francisco, Cal., Aug. 7 (AP).—The roisterous title—"Sailors and Floozies"—was bad enough, but when the navy saw that painting, it knew it had been outraged. The result was that Paul Cadmus' conception of a sailor's diversions ashore came down in a hurry from where it was hanging in the palace of fine arts at Treasure Island.

Conceding that the painting was "unnecessarily dirty," Dr. Walter Heiln, an official at the art exhibit, said. "If it were a master work I'd take a stand against shelving it. But so far as I'm concerned, it's not a masterpiece and is just unpleasant."

"Sailors and Floozies" was not the first painting by Cadmus to arouse the navy's displeasure. Back in 1934 he turned out a picture called "The Fleet's In," which Admiral Hugh Rodman called an unwarranted insult to the navy."

The picture, intended to be hung in Washington, promptly vanished.

Nazis Torpedo a British Liner Under Convoy

LONDON, Aug. 7.—The British admiralty announced tonight that a German submarine recently attacked a British convoy off the west coast of Ireland and sank the 9,337 ton passenger liner Accra.

The big Elder-Dempster ship heeled over and went down in half an hour. Of the 475 persons aboard, 455 were rescued and 20 lost their lives. Most of these perished when one of the lifeboats capsized in choppy waters. Those rescued were landed at a northwest British port.

Liner Attacked at Noon.

This was one of the biggest British ships to be sunk in convoy since the start of the war. The attack was launched without warning at noon, July 26, it was said.

Contrary to some reports, there were no refugee children aboard. The passengers were in the dining room at luncheon when the torpedo struck the ship. Capt. John Joseph Smith and members of the crew ordered the passengers to put on lifebelts and enter lifeboats, which were lowered quickly.

Warships sped after the U-boat, dropping their depth charges.

The admiralty also announced that the mine sweeping trawler River Clyde had been sunk by a German mine. About 18 men are believed to be missing.

Claim Only 30 Rescued.

New York, Aug. 7.—Reports in shipping circles here today said there was a heavy loss of life in the sinking of the British passenger liner Accra by a German submarine. Many of the victims, it was said, were child refugees being sent to New York and Canada. These reports said only 30 persons survived.

29 Survivors Land.

BELFAST, Northern Ireland, Aug. 7 (AP).—Twenty-nine survivors of the crew of a Greek vessel torpedoed off Tory island near the northwest Donegal coast Sunday night landed in lifeboats at Carrigart yesterday. The torpedoed ship carried a crew of 32.

The vessel was identified as the 4,360 ton Pindos.

Nazis Tell Sea Raider's Success.

BERLIN, Aug. 7 (AP).—Germany's high command today announced a German raider had sunk 30,000 tons of British merchant shipping "overseas."

A NIGHT IN LIFE OF BRITISH AIR BOMB SQUADRON

Tribune Writer Tells of War 'Show.'

BY GUY MURCHIE.
[Chicago Tribune Press Service.]

WITH A ROYAL AIR FORCE BOMBER COMMAND SOMEWHERE IN ENGLAND, Aug. 7.—Flying weather over Germany was bad last night and it was difficult to see any good target on which to drop bombs. This Tribune correspondent knows, because he was one of a small group at a royal air force bomber station that was permitted to see crews receive their assignments, take off in huge Wellington bombers for Germany, and return five hours later to relate their adventures over ham and eggs.

These lads had confidence to spare that they could cope with anything Germany or the weather could hurl against them. They returned one by one in the night or on the wings of the morning, lighthearted and ready to eat, listen to the radio, or talk before going to sleep. It was difficult to realize they were not college boys engaged in some intercollegiate sporting contest.

Targets Assigned Early.

Three hours before takeoff the men assigned to the night's "show" were informed of the primary and secondary targets and discussed identifying landmarks with their intelligence officers. Large maps of German controled areas and weather reports from observers nearest the targets were carefully scrutinized.

Each bomber was manned by a crew of six—a pilot, second pilot, navigator and bomb aimer, wireless operator, and two air gunners. As they climbed into their giant planes they seemed like an orchestra preparing for a concert. Their sensitive fingers played over a complicated array of gadgets like violinists tuning up before a concerto.

The controls in the cockpit of a bomber make a commercial transport plane look simple. In addition to a commercial pilot's gadgets and wireless apparatus, all of which are complicated, a bomber carries a bomb sight, bomb releases, guns, gun sights, hydraulic turrets, a flare dropping mechanism, retractible landing gear, and a telephone system that links members of the crew.

Off in Black War Paint.

At the nose and rear of the guns is a complicated mechanism, most of which moves up and down and around with the gunner's seat as he keeps an enemy plane in the reflector of the gunsight, permitting the gunner's head to remain a comfortable distance away.

Only a faint row of hooded flares broke the darkness of the field as the bombers, black in their night war paint, took off at five minute intervals toward the east. Walking across the field to watch them, I flushed a grouse a few feet from the flare path, the bird evidently being more accustomed to bombers than humans.

The 17th bomber had disappeared in the darkness by 11 o'clock and I spent the night talking with men in the mess hall. Talking to a rear gunner, I learned he has the loneliest job aboard a bomber. He cannot see any of his ship thru the transparent plastic that forms a spherical cover of the turret.

Gunner Looks Like Poet.

He feels as if he were hanging in space and the only communication he has with his mates is by telephone. This gunner was only 20 years old.

"The Germans do not seem to aim their antiaircraft guns but just fire 'mud' at us in a barrage for us to fly thru," he said. "We see all sorts of strange sights: flaming onions, parachute flares that look like the setting sun, and sometimes smoke puffs that appear exactly like barrage balloons in the distance.

"The Germans are good at sound detection and operation of searchlights. They often wait until we get almost over them and well within range of their antiaircraft batteries, then they suddenly switch on the lights. They have literally thousands of lights, and these sometimes catch us the instant they are turned on. Their favorite method of concealing a target is to blanket it with lattice work of moving searchlight beams."

I had inspected a rear gunner's turret and seen a photoflash bulb set in an emergency socket to be flashed as a signal from the captain to the rear gunner, ordering him to prepare to bail out. To do so the rear

[Continued on page 4, column 1.]

Bill Amending Neutrality Act Goes to Senate

[Chicago Tribune Press Service.]

Washington, D. C., Aug. 7. — The house of representatives, by voice vote, this afternoon adopted an amendment to the neutrality act which would permit the dispatch of American ships to Europe to transport refugee children out of the war zone. The bill now goes to the senate.

Rep. Hennings, sponsor of bill.

Opposition by a group of congressmen on the ground that the United States might be drawn into war, if any tragedy occurred during the ocean voyages, was overwhelmed by Republicans and Democrats alike.

The bill applies to children under 16 years of age. It requires that safe conduct assurances be given by all belligerents before the ships enter the war zone. It also requires that the American flag be painted on both sides of the vessels and on the deck as a warning to ships and airplanes of warring nations.

Travel Without Convoys.

Traveling without convoys, the ships will be manned by only enough adults to form a crew and care for the young passengers.

The bill is intended primarily to permit evacuation of English children, but under its terms the children of any nation willing to assume moral responsibility of subjecting the children to the dangers of a trip thru the war zone coul be brought here for the duration of the war. Speedy action has been urged so the rescue work can begin before the expected German onslaught against the British Isles.

The bill makes no provision for handling the children. It is up to the British government or welfare agencies in this country or abroad to finance the venture. There is no appropriation by which the United States government can finance the voyages. The bill simply permits American ships flying the American flag to enter the war zone now prohibited to American ships except those in Red Cross service.

Support Must Be Guaranteed.

A further provision, proposed late in the day's session by Representative John C. Schafer [R., Wis.] and adopted by a vote of 91 to 64, requires that the adult personnel accompanying the children be American citizens.

Another change embodied in the legislation stipulates that citizens who accept the responsibility for care of refugee children be personally liable for their support as long as they remain in this country.

Representative Thomas C. Hennings Jr. [D., Mo.], sponsor of the bill, in explaining the legislation, said that it was similar to the authorization given the Red Cross ships carrying supplies to Europe.

Ships to Be Leased.

"It does not mean that this government will send the ships," Representative Hennings said. "It does mean that the British, or any one responsible, can charter our ships to rescue children from the war territories."

"This is the opening wedge," said Representative Earl C. Michener [R., Mich.] an opponent of the plan. "Just as night follows day, this bill will be followed by other legislation that will get us in the conflict unless we are mighty careful."

Michener called attention to the danger of a mercy ship hitting a floating mine and the attitude of the American people in such a case.

Going Places?

You can have the Daily Tribune mailed to you while you're on your vacation. Simply notify the Tribune or your Newspaper Carrier. The Daily Tribune will be delivered anywhere in Illinois, Indiana, Iowa, Michigan or Wisconsin, 6 days a week for only 50c a month, payable in advance.

NOTICE TO INSURANCE POLICYHOLDERS!

If you have a Tribune Insurance Policy for which you are paying 10c a month with subscription, be sure your subscription is continued or insurance will expire.

SENATOR WARNS CALL FOR GUARD IS UN-AMERICAN

Fears New Doctrine of Militarism.

Reopen Draft Hearings

Washington, D. C., Aug. 7 (AP).—Suddenly reversing themselves, members of the house military committee decided today to call five more witnesses, probably next Tuesday, to testify on the Burke-Wadsworth compulsory military training bill. Altho Chairman Andrew J. May [D., Ky.] announced that hearings had been closed last Friday and the committee voted 11 to 10 in a stormy session yesterday not to hear further testimony, the members decided today at what was described as a "love feast" to reverse themselves and proceed with brief public hearings. The witnesses to be heard are Secretary of the Navy Frank Knox, Gen. John J. Pershing, Harry H. Woodring, former secretary of war; Louis Johnson, former assistant secretary of war, and Hugh Johnson, newspaper columnist.

BY CHESLY MANLY.
[Chicago Tribune Press Service.]

Washington, D. C., Aug. 7.—Denouncing President Roosevelt's request for authority to send the National Guard across the seas and into foreign lands, Senator Walter F. George [D., Ga.] declared in the senate today that a strange new doctrine—the doctrine of militarism, of tyrants, of dictatorship—has arisen in the United States.

Senator George.

"This is the doctrine," Senator George asserted, "that we must send our soldiers outside of this country to take up a defensive position for the United States."

The Georgia senator addressed himself to what he called the fundamental traditions of a free people as the senate returned seriously to the business before it—the National Guard resolution—after two days of tumultuous debate on the administration's program to create a mass conscript army.

Final Vote Is Near.

The resolution authorizing the President to order the National Guard and the reserve and retired personnel of the regular army into active federal service for a period of one year is expected to reach a final vote tomorrow. The senate then will take up the conscription bill.

Altho his opposition was addressed to the theory and purposes of the resolution itself, Senator George spoke in support of an amendment by Senator John A. Danaher [R., Conn.] to give the officers and men of the National Guard, as well as the reserve and retired personnel of the regular army, 20 days after the enactment of the proposed mobilization law to resign.

The argument advanced by Senator Danaher, Senator George, and others in support of this amendment was that the guardsmen offered their services under the present law, which permits the President to order them into federal service and send them outside the continental limits of the United States only after congress declares a national emergency.

The Danaher amendment finally was defeated by a vote of 47 to 36.

Cites Dual Character.

"We are all familiar with the fact that by a circuitous, and I should say subterranean, method the National Guard is now given the dual character of a state militia and of a national organization," said Senator George. "I do not care to discuss that, but the National Guard in every state was organized, and was continued, and the greatest enlistments were made upon the definite understanding of the law that they were members of a state militia.

"They might be called, it is true, into the service of the country in time of war, but who has the right to declare it? Only the congress of the United States. Only the congress of the United States may rightfully declare it.

"But I warn this country now that

we may become participants in a war without a declaration of war. The very joint resolution now before the senate provides in express terms that the National Guard may be called into active service, military service, not alone for training.

"The very suggestion that they are called for training is hypocrisy of the plainest character and type. They are called for active military service.

"Is there a member of the senate who does not recall that in the days of President Polk the army of the United States was sent outside the United States, clearly and definitely beyond the boundaries of Texas, and in a position of advanced danger? When that army was assailed the cry arose all over the nation that we were for all intents and purposes in war; that we must defend ourselves.

Recalls Calhoun Speech.

"Then it was that a statesman stood on the floor of the senate, John C. Calhoun of South Carolina, and in a memorable speech, then unassailed and yet unassailable, declared that if we must make war upon Mexico it was not necessary that we make war upon the American constitution in the same breath.

"The pending joint resolution provides that the National Guard, enrolled for the enforcement primarily of the law and for the preservation of the peace within the states, with no thought that it ever would be called as a part of the armed forces of the United States save in war, may now be sent—where, Mr. President? Under the plain language, to any part of the western hemisphere, to the possessions of the United States and to the Philippine Islands, in the very doorway of a conflagration arising in the east.

"Senators may vote for it if they want to, but they will answer questions when they go home. All America has not lost its common sense. Men and women in humble walks of life still have some sanity left.

Calls Congress Responsible.

"Congress is now doing almost blindly the most extraordinary thing that was ever seriously contemplated in the whole history of this nation; to-wit, covering the militia, the home guard, the state forces, into the national army, not for the purpose of training—I have heard the statement so often that I can hardly respectfully repeat it—but for the purpose of making them a part of the national defense forces and sending them anywhere so long as they are kept in the western hemisphere or in the possessions of the United States or in the Philippine Islands.

"Who cares? Is it your responsibility as a member of the congress, or is it Gen. Marshall's responsibility as the chief of staff? Is it your responsibility and mine as members of the senate, or is it the responsibility of some officer of the United States army, or of the executive branch of the government, if you please?

Points to New Doctrine.

"The congress of the United States, and the congress alone, has the power to declare war, has the power to do this extraordinary thing, has the power to create a condition from which there can be no retreat, and from which we must advance steadily to war.

"The strange doctrine has arisen in this country that we must send our soldiers outside to take up a defensive position for the United States.

"I do not care who lays down the promise that we must advance to some point outside of the United States to take up a defensive position for this nation. I know the military experts may say that the best defense is an offense and that if we go out soon enough and stop the other fellow, he cannot ever get to us. That is the doctrine of militarism. That is the doctrine of tyranny; that is the doctrine of dictatorship. That is not the doctrine of democracy; it is not now; it never has been.

Urges American Way.

"The doctrine of a free people is that we will defend our own land against invasion. We will listen to the siren voice and song of no military leadership, which tells us the best way to defend is to go over on the Rhine or to take up a defensive position just outside of London or anywhere else we can get in the British empire. That is the doctrine of militarism. That is not the doctrine of a free people."

Replying to Senator George, Senator Morris Sheppard [D., Tex.], chairman of the military affairs committee and manager of the resolution, declared that every member of the National Guard "took an obligation to serve the United States in any time of crisis when he took the oath of loyalty and obedience to the federal government."

After the senate had rejected the Danaher amendment it took up an amendment by Senator Alva B. Adams [D., Colo.], which would forbid the President to send the guard anywhere outside the continental limits of the United States except to its territories and possessions, including the Philippines. "The question is whether we wish to put in the hands of one man the right to involve the United States in war," said Senator Adams.

A SENATOR TAKES A WHIFF; CLEARS FELLOW SENATOR

But the Minton-Holt War of Words Rages On.

Washington, D. C., Aug. 7 (AP).—Two Democratic senators, Rush Holt of West Virginia and Sherman Minton of Indiana, hotly renewed their battle of oratory in the senate today in a round of speeches bristling with cries of "coward" and expressions of "contempt."

Senator Josh Lee [D., Okla.] entered the controversy at one point to deny that during the opening conflict between the two yesterday "the senator from Indiana was intoxicated." Holt, Lee said, had said something unintended yesterday in the heat of anger.

"He said," the Oklahoman continued, "that the senator from Indiana did not appear to be in shape on the floor. This would give rise to the implication that the senator from Indiana was intoxicated.

"I had the senator from Indiana blow his breath in my face. There was no liquor on his breath. I never saw him take a drink."

Holt Makes a Comment.

Holt, who had previously completed his principal speech in the controversy, jumped up and said he was "glad the senator from Oklahoma is an expert on halitosis."

Briefly interrupting discussion of the national guard mobilization bill, the West Virginian rose first today and asserted that remarks which Minton made in debate yesterday about the Holt family constituted "a malicious, uncalled for, and untrue attack."

Minton, who had called the family a "slacker family" and charged that the elder Holt sent a son to South America to avoid the world war draft, sat silent thruout the speech, but declared upon its conclusion that "it is a little late now to expect me to accept the denial."

Rules Restrain Minton.

If Holt had documents to disprove contemporary newspaper reports of his father's activities, Minton continued, he should have published them long since. The Indianan shouted that "parliamentary language will not permit me to express my contempt for the senator from West Virginia."

Of Holt's brother, Minton said that "I don't know what kind of service he gave to the army, but everybody in West Virginia, everybody I talked to, says he went away to avoid service in the armed forces. That's the doctrine of slackers. That's all I said yesterday and it was all I intended to say."

Holt said that if his father were alive now, "even tho he would be 90 years old, he probably would meet the senator from Indiana personally and would answer him in the manner he should be answered."

FORMER DETROIT MAYOR INDICTED WITH 150 OTHERS

Detroit, Mich., Aug. 7 (AP).—Circuit Judge Homer E. Ferguson, who has been conducting a grand jury investigation of gambling and graft in Wayne county [Detroit] today returned indictments charging former Mayor Richard W. Reading and 150 others with conspiracy to protect operations of a gigantic handbook organization.

Richard Reading.

Reading already is under a state indictment on charges of protecting the numbers racket and under a federal indictment, issued yesterday, charging income taxe evasion.

Other defendants in the handbook indictment include Wayne county Prosecutor Duncan C. McCrea; his chief investigator, Harry Colburn, and Fred W. Frahm, former superintendent of police—all of whom have been named in earlier state indictments—and Richard W. Reading Jr., the former mayor's son.

Dressed for Diplomats

[Associated Press Wirephoto.]

Mrs. Eleanor Roosevelt wearing ensemble of American Indian motif in which she helped President entertain South American diplomats and their wives Tuesday. Huarache type of footwear completes costume.

[Chicago Tribune Press Service.]

Hyde Park, N. Y., Aug. 7.—As he was considering a "nonpolitical" inspection tour of northeastern defenses, President Roosevelt today made plans to receive his running mate, Secretary of Agriculture Henry A. Wallace for an acknowledged political conference.

The meeting will be the second discussion of New Deal campaign strategy by the two Democratic candidates. The first was held a week after Mr. Roosevelt was "drafted" for a third term and forced the somewhat balky Democratic gathering to pick Wallace as the Vice Presidential candidate.

Secretary of Commerce Harry Hopkins, arrived here today in advance of the conference. As the man, who master-minded the "draft" of the President and the nomination of Wallace, Hopkins is expected to sit in on the meeting.

It is believed that Wallace will submit his resignation as head of the department of agriculture or at least name the date he is to resign.

Yesterday President and Mrs. Roosevelt entertained visiting South American diplomats and their wives at luncheon.

ACTION DELAYED ON BILL TO PAY BIDDLE'S LOSS

Washington, D. C., Aug. 7 (AP).—The senate claims committee has deferred action on legislation by Senator Joseph F. Guffey [D., Pa.], which would provide a payment of $243,361 to reimburse Ambassador and Mrs. Anthony Biddle for property reported lost by them in the German siege and capture of Warsaw, Poland, last September.

This action was recommended by Secretary of State Hull, who suggested in a letter to the committee that it would be better to wait until all claims of a similar nature had been presented.

"While I desire to facilitate action on the claim of Ambassador and Mrs. Biddle, and of others, for reimbursable losses," Hull wrote, "I believe it is preferable to await reports from all our officers and employés who may have suffered losses in this particular catastrophe and in conformity with the general practice have a single bill introduced for the relief of all of them."

DRUM WARNS U. S. OF COMPLEXITIES IN MODERN WAR

General Calls for Offensive Spirit in Army.

(Picture on back page.)

Ogdensburg, N. Y., Aug. 7 [Special].—Lieut. Gen. Hugh A. Drum, commander of the 1st army, tonight warned the United States not to let its enthusiasm and self-confidence blind it to the complex and difficult nature of modern war. Speaking to about 70,000 regular army troops and National Guardsmen concentrated in a 1,300 square mile area near here for three weeks of intensive training of unprecedented peacetime scope, Gen. Drum addressed himself fully as much to the entire nation. The speech was broadcast over the Mutual Broadcasting system.

Lieut. Gen. Hugh Drum.

The United States, he asserted, "must stop basking in the sunshine of peace and in the security of two oceans."

Gen. Drum stressed his opinion that the offensive military spirit should permeate the entire military organization and its operating plans. This nation, the commander said, must avoid, "before it is too late, the doctrines of the supremacy of the military defensive which have led to the ruin of France and forced England to face so many disasters."

Asks Rapid Weapon Output.

"We have seen a strong military nation stand in defense behind a fortified zone so long that its power, incentive and will for the offensive were so dissipated as to cause its ultimate ruin," he asserted. "Modern weapons are of little value in battle if an offensive military spirit is lacking in the personnel manning them."

National defense efforts of the United States, he said, require attainment of two corollary objects:

1. An effective industrial organization for rapid production of modern weapons in large quantities.

2. Manpower, "trained, organized, and equipped for modern combat."

"It should be realized that these two objectives must go hand in hand," the commander said.

Cites Modern War Methods.

Gen. Drum asserted there is a need to "reorient ourselves on the conduct of battle in the light of recent European campaigns." Discussing lessons to be learned, he cited the following as responsible for gaining decisive results on land:

1. Supremacy in the air, coupled with intimate and close cooperation between air and ground forces.

2. Use of heavy and light tanks, closely supported by motorized infantry and artillery, which have caught the enemy "in a pandemonium created by aerial bombardment."

3. The use of large mechanized forces.

4. An emphasis upon speed, continuity of pressure, and intense firing power.

5. Simplification of supply.

6. Use of officers and men trained physically and mentally to endure day and night exertions.

"The successful accomplishment of such operations," said Gen. Drum, "presupposes, in fact, demands, a perfection in fighting and training never before required."

Doughboy Still Is Mainstay of U. S. Army, Says Gen. Lynch

[Chicago Tribune Press Service.]

Washington, D. C., Aug. 7.—The infantry still is the mainstay of an army and has undergone more changes since the world war than any other of the services, Maj. Gen. George A. Lynch, chief of infantry, declared today.

In an interview, Gen. Lynch lauded the improvement in automatic and semiautomatic weapons which has increased the effectiveness of the fighting men. He also stressed the mobility which has been achieved in infantry operations.

While much attention has been given to bombing and tank attacks by the German army, he said 60 per cent of the German army still consists of infantry. Many heavy weapons, which are part of a German infantry division, are mule-drawn rather than mechanized, and correspondingly slower than American forces, the general said.

Pistols Supplement Rifles.

"While there are more automatic pistols in our modern infantry division than rifles, there is no disposition to arm men in the front lines with pistols, he said. Officials claim it takes a good shot to hit anything at 25 yards with a pistol, whereas the rifle is effective at much longer range.

Pistols are carried now by all officers and by sergeants. They are issued to machine gun crews, operators of special weapons such as mortars, which have found increasing use, and to all communications and other staff personnel. While a plan for arming all infantrymen with pistols was discussed during the world war, it was not carried out.

There has been great improvement in the semiautomatic rifle, now the standard weapon for infantrymen, over the old bolt action rifle in which the recoil and reloading affected the soldier's aim, Gen. Lynch continued.

New Mobile Weapons.

New weapons have been developed, including two types of mobile weapons never used before. Both are antitank guns. One is the manhandled weapon of 50 caliber, which, it is understood, may be replaced with 30 mm. guns, and the 37 mm. truck drawn gun which is more powerful but cannot always keep up with front line troops. Many believe this is where the French army failed in stopping the German armored divisions.

More than a year ago Gen. Lynch wrote in the Infantry Journal:

"The German battalion, like our own, appears to have no weapon that cannot be manhandled over considerable distances. The French battalion, on the other hand, has a 25 mm. cannon for antitank defense which is dependent on wheeled transport for its movement. This weapon seems incongruous in the battalion organization. It seems to have no more mobility and less power than our 37 mm gun. From the available evidence, it would appear to be an inadequate solution of the problem of antitank defense."

French Officer Agrees.

This opinion was confirmed recently when a French officer told United States war department officials that if the French had possessed a manhandled antitank gun, they could have stopped the German Panzer divisions.

Gen. Lynch discussed the increasing use of light machine guns, working close to front line troops, and heavier machine guns for longer range firing.

Half-ton trucks with 4 wheel drives, capable of 50 to 60 miles per hour, now carry machine guns. A modern battalion goes into action with power to fire in any direction.

While Gen. Lynch declined to comment upon the merits of the Thompson submachine gun, commonly referred to as the Tommy gun, other officials said there is a definite need for a submachine gun of longer range and lighter weight.

The army now has about 1,500 submachine guns and recently awarded a contract for 2,634 more. Officials have denied a British statement that the entire American production of 5,000 Tommy guns per month is taken by the British.

A Famous Dish AT CHICAGO'S MOST FAMOUS RESTAURANT

COLD FRESH SALMON—*Fresh* Columbia River salmon, unequaled for delicacy and flavor—served *cold* and blanketed in creamy mayonnaise, Henrici-famous. With it, zestful potato salad, cool, refreshing . . . A dish to set before an epicure—or King!

HENRICI'S

on Randolph . . between Clark and Dearborn and in the Merchandise Mart

CONVENIENT CREDIT • GUARANTEED SATISFACTION

ROTHMOOR & BRUCEWOOD COATS *with luxurious* SILVER FOX $58

They'll be $75, $79.50 & $85 after August

Also gorgeous coats trimmed with Persian lamb, mink, cross fox, beaver, skunk or squirrel

ANOTHER LUXURY GROUP AT $88

They'll be $100 and $115 after August

Sizes for misses 12 to 20
For women 38 to 46
Juniors 9 to 15
5th floor

Interlined with quilted wool and waist deep leather

With cascades of silver fox $58

Maurice L. Rothschild

State at Jackson

TRIANGLE RESTAURANTS

C—O—O—L as a CUCUMBER!

7 in the Loop

STARTING TODAY!

Nisley has been appointed by the manufacturer to dispose of more than 4000 PAIRS of

Wolock & Bauer

"SHOES of the Hour"

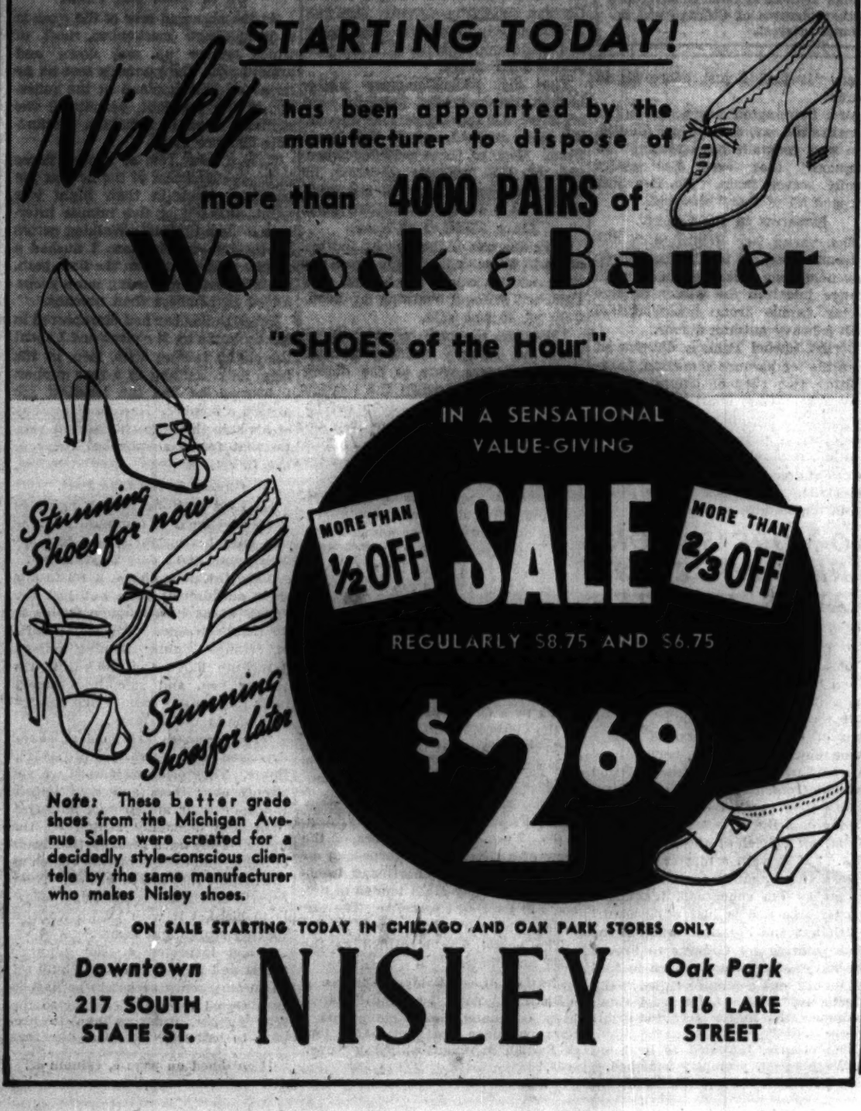

Stunning Shoes for now

Stunning Shoes for later

IN A SENSATIONAL VALUE-GIVING

MORE THAN ½ OFF SALE MORE THAN ⅔ OFF

REGULARLY $8.75 AND $6.75

$2.69

Note: These better grade shoes from the Michigan Avenue Salon were created for a decidedly style-conscious clientele by the same manufacturer who makes Nisley shoes.

ON SALE STARTING TODAY IN CHICAGO AND OAK PARK STORES ONLY

Downtown 217 SOUTH STATE ST.

NISLEY

Oak Park 1116 LAKE STREET

Tonight, Mister, take home a box of Mrs. Snyder's .... for HER

There doesn't *have* to be any *reason* for giving her Mrs. Snyder's . . . *chances are* she'll go on loving you even if you *don't* . . . but, *Mister* . . . THAT'S why she *deserves* some! Hurry!

COCOANUT STRIPS. Chewy, delicious and economy! Flavors of vanilla, molasses, chocolate and strawberry!

ONLY 60c per pound

MRS. SNYDER'S CANDIES

Out of towners send orders to 119 N. Wabash CHICAGO

Besides Orientals

Complete Selection of

BROADLOOM and Carpets

Here you will find the lovely new weaves of the season . . . plain and figured grades, twist weaves, textured effects, and the many popular novelty carpets. All priced surprisingly low.

For Free Estimates

Only Phone: FRANKLIN 8800

Nahigian Bros. Inc.

Our 50th Anniversary

109 N. Wabash Ave., Chicago

INDIGESTION

may affect the Heart

Gas trapped in the stomach or gullet may set like a hair-trigger on the heart. At the first sign of distress smart men and women depend on Bell-ans Tablets to set gas free. No laxative but made of the fastest-acting medicines known for sour indigestion. If the FIRST DOSE doesn't prove Bell-ans better, return bottle to us and receive DOUBLE Money Back. 25c.

AMONG THE FOLKS IN HISTORY

Reprinted from The Tribune's collection of Gaar Williams cartoons

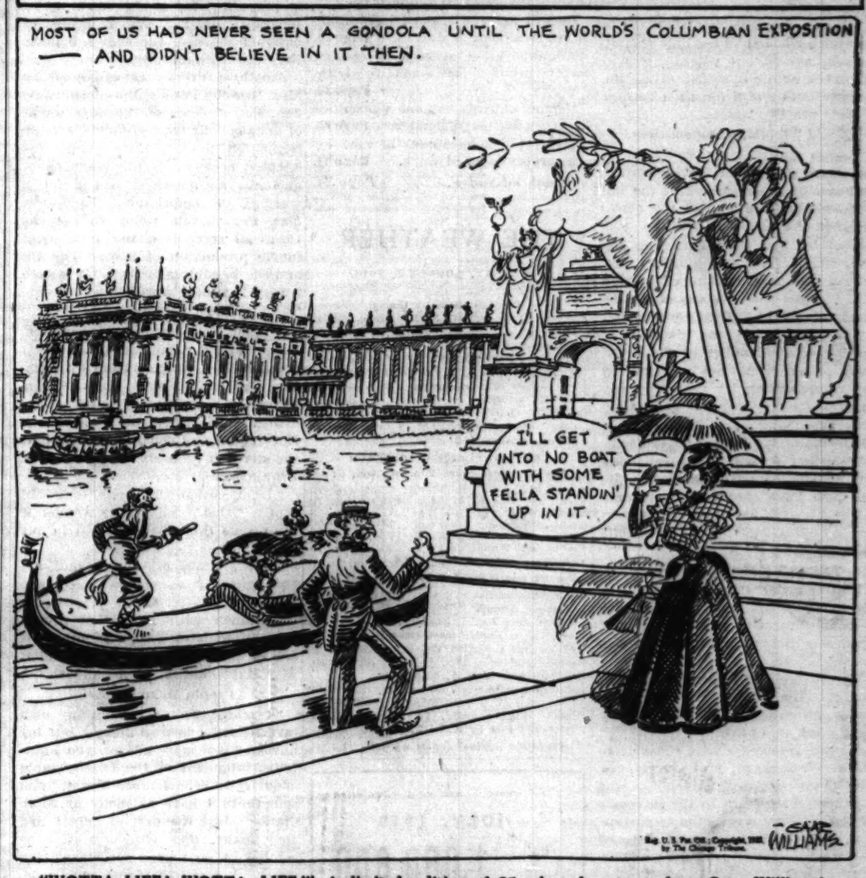

"WOTTA LIFE! WOTTA LIFE!" A limited edition of 25 selected cartoons from Gaar Williams' "Wotta Life!" series, each printed separately on fine paper, suitable for framing, has been gathered in an attractive loose leaf portfolio with a foreword by John T. McCutcheon. Price, 25 cents; by mail, 32 cents. On sale at the Chicago Tribune Public Service Offices, 1 South Dearborn St., and Tribune Tower.

LINK WAR EFFORT TO U. S. ARMING, ENGLAND URGED

Minister Says American Buying Must Increase.

LONDON, Aug. 7 (AP).—Britain must dovetail her own military effort with the American defense program to win the war, parliament was told today.

Arthur Greenwood [top], Sir Kingsley Wood [center], and Neville Chamberlain.

The government spokesman, Arthur Greenwood, Laborite minister without portfolio, pictured American factories—guided by war trained technical experts from Britain—in the rôle of supplementary producers of war material with the British fighting forces as the consumers.

His comment, made in initiating debate on Britain's economic policy, raised the question of immensely increased shipments of arms from America.

France's Fall Increases Need.

"The need to supplement our own production by drawing upon the vast and invulnerable capacity of North America has immensely increased since the fall of France," Greenwood said.

"While but a few months ago we were placing orders with American industry to supplement the deficiencies in the combined allied production, we now need to embark on a much more extensive program which must be related to the American defense preparations."

His declaration was taken to mean that British orders for war material—now under negotiation for tremendous increases—would be dovetailed with the United States' own orders to American plants.

Standardization Proposed.

Standardization of such supplies as ammunition and plane motors to permit mass production and buying by both governments already has been proposed.

Giving immediate point to the disclosure of Britain's need for greatly heightened American aid, Greenwood announced organization of an economic war policy committee composed of himself as chairman, Neville Chamberlain and Sir Kingsley Wood.

Almost at the same time a dispatch from Washington told of British plans for purchase of "hundreds of millions of dollars" worth of tanks, artillery and other war supplies in addition to all previous allied orders.

Experts to Augment Staff.

The chief British agent in Washington, Arthur B. Purvis, would not estimate the dollar extent of the new program but previous purchases have topped a billion dollars.

The committee announced by Greenwood will direct purchases of war materials in America.

The staff there will be augmented "by experts with practical experience such as the United States have not had in the production and operations of different types of armament," the minister said.

Greenwood said Britain's shipping situation was "not too bad" and that "starvation of the people of this country is impossible."

NEW SEA BATTLE BELIEVED FOUGHT OFF S. AMERICA

VICTORIA, Brazil, Aug. 7 (AP).—A new sea battle between the British armed cruiser Alcantara and a German raider—both already battle-scarred—was believed to have been fought today off South America.

The resumption of their running engagement was indicated by loud explosions reported at sea and a radio message to a government station saying two armed ships were sighted off the Brazilian coast.

The Alcantara left Rio de Janeiro, 300 miles southwest of Victoria, Monday after four days of repairs required by its sea fight with an unidentified raider July 28. The raider also was reported hit during the fight and there was speculation that it might have met the armed merchant ship coming from port while heading ashore for repairs.

Germany Holds Up Trains Taking Refugees to France

VICHY, France, Aug. 7 (AP).—Repatriation of refugees from Belgium and Lorraine was suspended today as a result of German refusal to allow passage of refugee trains into occupied France. The German action was understood to be a temporary measure. Mail service between occupied and unoccupied France has been suspended for several days.

Society Girl Missing

[Acme Photo.]

MISS PATRICIA CAIN.

Melrose, Mass., Aug. 7 (AP). — Patricia Cain, 21 years old, missing daughter of a wealthy food manufacturer, apparently was traced to Andover, 20 miles from her home, today thru a Concord, N. H., physician.

Dr. Jules Weinberg told police that early Monday morning, the day after Miss Cain disappeared, he stopped his car in nearby Wakefield and picked up a girl who was asking a ride. The girl, he added, closely fitted a description of Miss Cain.

Dr. Weinberg asserted that he and another Concord physician, who accompanied him, "thought the girl was acting oddly" and that they told her she should go home. She told them, he continued, that she was going only to the next town, Andover, where she left the car.

Members of her family said Miss Cain had been offered a position as councilor in a girls' camp at Suncook, N. H., several miles north of Andover, but an investigation by New Hampshire state police established that she had not reported at the camp.

WORLD FACES BIG TEMPEST, SAYS LLOYD GEORGE

[Chicago Tribune Press Service.]

LONDON, Aug. 7.—David Lloyd George, world war prime minister, in a broadcast to the Welsh people tonight warned his hearers that "storm clouds gathering over the country and the empire are now assuming a darker and more threatening purple, not only over our own land but in many quarters of the globe."

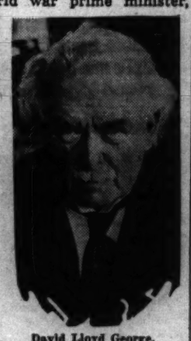

David Lloyd George.

He said there were signs "that such a tempest as Britain has never before encountered was about to break upon her and all she stands for."

He said he was sure Britain "would pass thru this hurricane fearless and erect, and will emerge from its rage mightier and more honored than ever for the good of mankind."

ARMY ARSENALS ORDERED TO USE 3 DAILY SHIFTS

Employes to Work 48 Hr. Week in Six Plants.

Washington, D. C., Aug. 7 (AP).—Secretary of War Henry L. Stimson ordered six army arsenals today to go on a three shift, 48 hour week basis next Saturday, Aug. 10, in order to increase production of munitions at least 65 per cent.

The war department chief said the arrangement was authorized temporarily in order to obtain maximum production of needed war supplies from the six establishments. The order was issued after conferences with Sidney Hillman, labor member of the national defense commission, Stimson said, and it was approved by President Roosevelt.

Will Get Time and a Half.

Officials asserted the step would make possible the employment in the arsenals of more than 8,000 additional skilled mechanics. Possibly twice that number of additional semi-skilled and unskilled personnel would be employed, they said.

While the program is in effect laborers and mechanics will be paid time and a half for time worked over 40 hours per week. There will be three shifts of eight hours per day, six days a week.

Frankford Employs 4,700.

This will apply to laborers and mechanics at the following plants:

Rock Island arsenal, Rock Island, Ill., which now has approximately 5,500 employés.

Watertown arsenal, Watertown, Mass., which now has approximately 2,200 employés.

Frankford arsenal, Philadelphia, Pa., which now has approximately 4,700 employés.

Picatinny arsenal, Dover, N. J., which now has approximately 3,800 employés.

Watervliet arsenal, Watervliet, N. Y., which now has approximately 1,800 employés.

Springfield armory, Springfield, Mass., which now has approximately 3,200 employés.

Officials said that the number of shifts now being worked varied in different arsenals, and sometimes in different departments of a given arsenal.

Will Ask Tank Bids.

Rock Island, Ill., Aug. 7 [Special].—Bids will be asked in the near future for the manufacture by private industry of an undetermined number of medium sized tanks, it was learned at the Rock Island arsenal today. In the past the tanks have been manufactured only at the arsenal.

The medium sized tank was designed at the arsenal and is being manufactured here, but not at a rate to keep pace with the speeded up defense program. It is understood that these tanks will continue to be turned out at the arsenal, but large contracts will be let to private firms as well. The tanks are more heavily armored than light tanks and mount seven guns.

Parliament of Canada Is Adjourned Until Nov. 5

OTTAWA, Ont., Aug. 7 (AP).—The first session of Canada's 19th parliament adjourned today after sitting since May 16, working largely with war measures. It will convene again Nov. 5.

Christen New Liner

U. S. S. President Monroe poised on ways before launching yesterday at Newport News, Va.

[Associated Press Wirephotos.]

Mrs. Thomas Corcoran, wife of RFC attorney, preparing to christen the President Monroe with champagne.

Newport News, Va., Aug. 7 (AP).—The President Monroe, second of seven cargo-passenger vessels being built for the American President Line of San Francisco, was launched today before a small group of observers, the number limited by wartime regulations now in effect at the Newport News Shipbuilding and Drydock company's yards. Mrs. Thomas Corcoran, wife of the special attorney for the Reconstruction Finance corporation, gave the ship its send-off by smashing a bottle of champagne across its prow.

CHEMIST ROBBED OF 'SUBSTITUTE' BLOOD FORMULA

[Chicago Tribune Press Service.]

BUCHAREST, Rumania, Aug. 7.—Albrecht Douglas, 43 years old, German-American chemist of New York and his Chilean wife, the former Baroness Mahtzah, reappeared today after 20 days' absence, during which the American embassy was demanding explanation for their "arrests."

They showed up at the American legation denying they had been in custody, and asserting they had taken refuge with friends because their residence permits were not in order. They have been ordered to leave Rumania by Tuesday for the United States.

During their absence, it was confirmed, his secret formula for a "blood substitute" was stolen. He explained that his discovery was not an "artificial blood," as it has been reported. Douglas today said: "It is a substitute for blood and may save the life of a wounded man who has lost much blood. It can replace blood up to a certain point. Artificial blood is impossible, but this is a useful substitute."

ADMIRAL ON AIR TO URGE WARSHIP SALE TO BRITAIN

Interventionists Enlist Aid of Standley.

[Chicago Tribune Press Service.]

Washington, D. C., Aug. 7.—The campaign of interventionist forces in and out of the Roosevelt administration to release 50 or more American destroyers to Great Britain will be carried forward Saturday night with a nation-wide radio broadcast by Admiral William H. Standley, retired, chief of naval operations from 1933 to 1937.

Admiral Standley's address on "American Aid to Britain" is to be carried by the Columbia Broadcasting system from 9:15 to 9:30 p. m. The interventionist group which arranged the broadcast last Sunday by Gen. John J. Pershing also planned Admiral Standley's address.

Official Pressure Used.

Gen. Pershing, who urged the release of at least 50 destroyers to Britain, spoke over all three broadcasting systems, the officials of which yielded to administration pressure and allotted the time.

Whether Admiral Standley himself or some one else requested the allotment of time by CBS could not be ascertained tonight. Joseph W. Alsop Jr., newspaper columnist and a distant cousin of President Roosevelt, made the request for the allotment of time for Gen. Pershing's speech. According to reports in radio broadcasting circles, Alsop used the name of James L. Fly, chairman of the federal communications commission, in his request.

Fly admitted he "discussed" the allotment of time for the Pershing speech but denies he put any pressure on the broadcasting companies.

Sarnoff Questioned.

At a hearing of the senate interstate commerce committee on another matter today, Chairman Burton K. Wheeler [D., Mont.] asked David Sarnoff, president of Radio Corporation of America and chairman of the board of the National Broadcasting company, whether Fly requested the radio stations to permit Pershing to speak over the air.

"Not that I know of," Sarnoff replied. "I don't think he would do anything like that."

"Then you don't know anything about these reports?" Wheeler asked.

"O, no. This is the first I have heard of it," Sarnoff said.

CANADIANS WARN OF 'HOSTILE' JAPS ON WEST COAST

VANCOUVER, B. C., Aug. 7 (AP).—A resolution expressing alarm at the presence of Japanese on the British Columbia coast was prepared by a civic committee today for presentation to the city council. Ald. Halford Wilson warned that Japanese fishing boats off the coast "could readily be transformed into torpedo carrying war craft by a hostile group."

"In Canada," he said, "we have come to believe that the Japanese residents are not loyal to the empire, but are ferociously working for their own gods in far off Japan."

He asserted the Japanese have given no support to Canada's war effort and have made few donations to the Red Cross.

OBJECTS TO CCC TAKING YOUTHS NEEDED BY ARMY

Col. Gowenlock Cites Pay Differences.

Col. Thomas R. Gowenlock, 6th corps area civilian aid to the secretary of war, yesterday termed a mistake any administration action to enroll the youth of the country into the Civilian Conservation corps at the expense of the army.

He was speaking of the new policy, announced by Paul V. McNutt, federal security administrator, by which CCC enrollment was opened to boys whose families are in the "moderate income group." Heretofore only youths whose families are on relief rolls or are eligible for relief or whose incomes are below community standard have been eligible for the CCC.

Higher Pay in CCC.

"The CCC camps were organized to keep the youths off the streets," Col. Gowenlock said. "Since the object of the organization was to keep them busy on something useful, I see no reason to offer any inducement which would interfere with the army and discriminate by giving the CCC enrolee more money per month."

Col. Gowenlock, who was assistant chief of staff, G-2, for the 1st division of the A. E., referred to the fact that the young man who is asked to join the army at $21 per month basic pay for three years, may enroll in the CCC for one year at $30 per month.

28,000 in Corps Area.

Capt. Louis Earlix, assistant adjutant general on CCC camps in the 6th corps area, said yesterday that the area's quota had not been enlarged under the new regulation. There are 28,000 in the CCC in the sixth corps area.

When the new enrollment period opens Oct. 1, Capt. Earlix said, the corps area will replace those who have been discharged or quit the CCC. He had no comment to make on the broadening of CCC entrance requirements.

Training Warship Lands Roosevelt Jr. in Virginia

(Picture on back page.)

Newport News, Va., Aug. 7 [Special].—The destroyer Lawrence, which has been on neutrality patrol, is in port here with a group of naval reservists from Newport, R. I., who have been on a training cruise since Aug. 2. Among the reservists is Franklin D. Roosevelt Jr.

Brucewood
PERSIAN PAW
FUR COATS
$139
they'll be $175 and $185 after August

Gleaming — lustrous — inky black—they're gorgeous coats—gorgeously styled with new yoke backs—deep flares—and exciting sweeps—the values are exciting, too—you'll pay much more later on

5TH FLOOR

A small deposit holds your coat & gives you free summer storage

Maurice L Rothschild
State at Jackson

$69.50 & $75
BRUCEWOOD
3-PIECE SUITS
with luxurious
SILVER FOX
$58

Great frosty billows of silver fox—the silveriest silver you've ever seen. New inky black nubbly woolens—a wonderful contrast. New long torso jackets—new flared swagger coats—new swing skirts. They'll be $69.50 & $75 after August

sizes 12 to 20—also cross fox on brown or black—7th floor

2 hours free parking at Palmer House garage, Quincy near State, with every purchase of $1 or more

MAURICE L ROTHSCHILD
State at Jackson

MANDEL'S MEN'S SHOPS

Great August Sale! Save $17.50 to $27.50

Men's Luxurious Overcoats of Imported British Woolens

Actual $55, $60 and $65 Values!
August Sale-Priced at Only
$37.50

Rare Values in View of the Unsettled Conditions Abroad!

Men! If you want one of the world's finest Overcoats, NOW is the time to buy! Luckily for you, we placed our order for these luxury fabrics ten months ago. Since then, imported woolen prices have skyrocketed. Choose your coat today from the best English, Scotch and Irish woolens, tailored in America by an Overcoat specialist.

Sizes for All Men, Single and Double-Breasted Models

- $55 Ballamoor Fleeces
- $55 Scotshire Cheviots
- $60 Royal Mist Shetlands
- $60 Handwoven Irish Fleeces
- $65 Genuine Kynoch Fleeces
- $65 Handloomed Irish Tweeds
- $65 Silvertone Dress Fabrics

HAND WOVEN IRISH FLEECE
Scotshire
Royal Mist
KYNOCH CLOTHS

Ask About the 3 Convenient Ways to Buy Your Overcoat at Mandel's.

MANDEL BROTHERS Men's Overcoats—Second Floor—Wabash

APPLICATION FOR $7,500-$11,250 ACCIDENT INSURANCE POLICY

AND SUBSCRIPTION TO THE DAILY TRIBUNE

NOTE: For the sum of 25c preliminary term fee, plus 10c a month in advance thereafter, the Chicago Tribune makes available to its Home Delivery Subscribers and members of their families who reside in the same household a $7,500 Travel Accident Insurance Policy. Insurance coverage eventually increases to $11,250 on continuous renewal. Issued by Federal Life Insurance Co., Chicago. NO MEDICAL EXAMINATION. One policy to a person. Issued only to applicants over 10 and under 70 years of age.

Mail this Coupon to the Chicago Tribune. SEND NO MONEY. Accredited representative will call and collect 25c. Official Carrier will collect monthly thereafter for Insurance and Subscription. Insurance will lapse if subscription is stopped.

☐ I hereby order the Daily Tribune delivered to my home by Carrier six days a week, starting immediately, for which I agree to pay the regular rate.

☐ I am a Home Delivery subscriber and agree to continue.

Do you apply for this $7,500 Travel Accident Policy?.....
(PLEASE PRINT)

Your Name?.....
First Name Middle Name Last Name

Address?..... Apt.?.....
Number Street

..... Phone?.....
City State

Your Age?..... Date of Birth?.....
Month Day Year

Are You Blind or Deaf?..... Are You Crippled?.....

Name of Person to Whom Insurance is to Be Paid in Case of Your Death? (Beneficiary)

..... Relationship.....
First Name Middle Name Last Name

Applicant's Signature.....
Sign in Own Handwriting

NOTICE: Orders for Home Delivery of the Tribune are acceptable only from persons residing where such service is maintained and are subject to rejection by the Tribune. All applications for insurance are subject to rejection by the Federal Life Insurance Co. Insurance does not become effective until noon the date policy is issued.

Form A2735—2-39

SEES HOW BRITISH HURL BOMBERS AGAINST NAZIS

Tribune Writer Tells of a Night's 'Show.'

[Continued from first page.]

gunner must turn the turret to one side so the doors will open. If he gets a red signal, the order for a jump, he can fall backward out the door, opening his parachute. The gunner described German antiaircraft fire as "uncomfortable at 11,000 feet" but said the British crews paid little attention to it.

When the bombers began to return, we could hear the squadron commander on the station radio talking to the pilots, calmly guiding them to a safe landing. One bomber pilot reported his hydraulic apparatus out of order and could not lower his wheels. He also still carried a full cargo of bombs because fog had hidden his target in Germany. At the suggestion of his commander he jettisoned his bombs 10 miles off the coast before attempting to land. Fortunately he was able to lower the wheel by hand and bring in the ship undamaged.

Some Bring Back All Bombs.

Several bombers brought back all their bombs because, in the words of the commander, "We are proud of our record of bombing accuracy and do not want to drop bombs unless we see a target."

Because a German air raid warning had been issued the field could not be adequately lit, and once there were nine bombers circling and waiting to land.

It was a joy to see the faces of the men of all 17 of the crews as they walked thru the station door and removed their heavy flying togs. There was little doubt that, after sharing the ride to Germany and back with a ton of bombs, the crew members were friends for life.

Flyers Tell Their Troubles.

After questioning by intelligence officers, whose job is to extract every bit of information from the tired airmen, they repaired to the mess for ham, eggs, coffee or tea. Most of them are New Zealanders, and one of the first things they did was to turn on a radio for a broadcast from New Zealand.

As they ate they recounted their troubles in searching for targets in thick weather which was "tenthenths cloud." Several saw the flare paths of airdromes, which is the most unmistakable of all targets, and were hoping to wreck planes on the ground, tho it is well known the Germans have many dummy airdromes. Only one bomber actually found a primary target and made a direct hit with incendiary bombs on a munitions factory. The rear gunner reported that demolition bombs just missed the factory.

A Crew Captain at 20.

One youth of 20 had made his first raid as captain of a crew. He said the ship got caught in the "most hellish antiaircraft fire" he had yet seen. He was glad he did not lose the bomber and crew because, he said. "I figure we are worth in the air 85,000 pounds [about $340,000], including the cost of equipment and crew training."

On the whole, it was a relatively easy night. A squadron normally encounters German fighter planes, but heavy clouds spared them from a single fighter attack last night.

[A German communique yesterday said of these raids: "British planes which flew into Holland and western Germany in small numbers dropped bombs in various places without causing damage worth mentioning."]

MAY FIGHT FOR CANADA, RETAIN U.S. CITIZENSHIP

OTTAWA, Ont., Aug. 7 [Special].—An important move to facilitate enlistment in Canada's defense forces by citizens of foreign countries and especially of the United States, was announced today by J. L. Ralston, minister of defense.

An order in council has been passed which will enable men of a foreign country to enlist in Canada's military, naval or air forces without taking the oath of allegiance if by so doing they forfeit their citizenship.

So far as the United States is concerned, any citizen who took a Canadian oath of allegiance would forfeit his American citizenship automatically, and suffer the additional disadvantage of not acquiring Canadian citizenship automatically. President Roosevelt drew attention to this fact last fall without making any comment, which move then was interpreted as an invitation to Canada to adjust the situation so those who wanted to join Canada's forces could do so.

FIREBOAT SALE APPROVED.

Sale of two abandoned city fireboats, the Illinois and the Graeme Stewart, for $6,025, the highest bid, was approved yesterday by the city council. O. E. Budahl was the high bidder.

Reduce

While on Your VACATION

at Beautiful Olde Meadows Milk Farm

Private swimming pool, tennis, boats, golf and all the enjoyment of a modern summer resort, plus the benefits of our famous REDUCING DIETS.

Reservations by Appointment Only

For information write us at Lake Villa, Ill., or

Phone Our Chicago Representative Dorchester 6812—9 A. M. to 5 P. M. Saturday Till 12 Noon

Britain's Reply

These pictures, released in London, are said to show British reactions to leaflets dropped by Germans on southern England the night of Aug. 1. The leaflets, containing extracts of Hitler's "Appeal to Reason" speech to the reichstag, were intended to warn Britain of futility of further warfare.

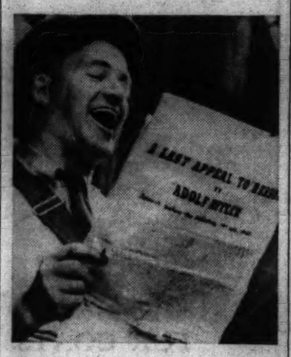

A milkman reading one of the leaflets.

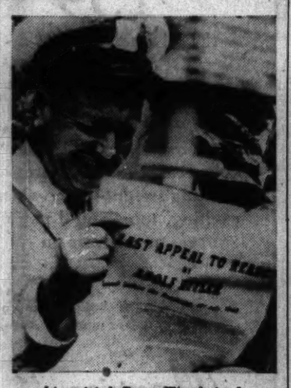

[Associated Press Wirephotos.]

An air raid warden's reaction to the leaflet.

GIBRALTAR SOON WILL BE SPAIN'S, OLD RULERS SAY

Rock's 'Exiled Regime' Makes Forecast.

BY MAURICE ENGLISH.

[Chicago Tribune Press Service.]

MADRID, Aug. 7.—The speedy return of Gibraltar to Spain was forecast today in a message to Gen. Francisco Franco, chief of state, from the Spanish civil government of Gibraltar which has existed in exile since the fortress was taken by the English 236 years ago.

The message, printed in the weekly publication, Seman, and reproduced in the Spanish press, thanked Gen. Franco for the "impending conversion into happy reality for our uninterrupted, century old dream"—the return of Gibraltar to Spain.

Reference to Franco Speech.

This was a reference to Franco's speech of June 17, in which he declared the recovery of Gibraltar is a sacred obligation which Spain has inherited from the Catholic kings.

The city government of Gibraltar, the message declared, has watched enthusiastically the development of the campaign for the recovery of the city and wished to offer Gen. Franco all its assistance in the "realization of a great patriotic desire."

The exiled authorities were asserted to be eager to resume possession of the ancient city hall and take over the government of Gibraltar.

Want Special Rank for Flag.

Finally, the message expressed the hope that Franco would grant a special rank of honor to the flag of Gibraltar, "especially at the time of the triumphal return of the rock."

The Gibraltar civil government fled the rock on Aug. 4, 1704, rather than submit to the English conquerors. It has resided ever since in the nearby town of San Roque. New civil authorities were named as the old ones died and the traditional claim to government of the town never has been allowed to die.

Italian Women Upbraided for Wearing Trousers

ROME, Aug. 7 (AP).—Italian women who wear trousers and big sun glasses were upbraided today by Premier Mussolini's newspaper Il Popolo D'Italia. They were accused of aping American movie stars and of wearing costumes which not only were in bad taste but sacrificed the wearers' femininity.

HUNTED GERMAN FLYER GIVES UP TO ENGLISH WOMAN

Tells of His Fear After He Bailed Out.

LONDON, Aug. 7 (AP).—A titled Englishwoman, Lady Buckland, widow of Lord Buckland and sister-in-law of Lord Camrose, publisher of the London Daily Telegraph, today captured a Nazi aviator who had been roaming England nine days.

Lady Buckland came upon the airman as she motored along a country road near Bristol. Noting that the man's appearance was unusual, she questioned him and then marched him off to the authorities. The flyer had been at large since he bailed out of a disabled plane. The military and the police had been searching for him.

Story of Capture Told.

Newbury Burks, a servant at Woolton house, gave this version of the capture:

"Lady Buckland was out driving when she saw the man step into the road from a wood. He was in foreign uniform and was disheveled.

"She at once realized he was the 'wanted' man. She spoke to her chauffeur, who stopped the car and questioned the man. The airman was exhausted and, altho he could speak only a few words of English, indicated he had been afraid to surrender because he thought he would be killed immediately.

Explains Fears with a Sign.

"By drawing his fingers across his throat like a knife he showed the chauffeur the sort of fate he expected.

"The chauffeur ordered the man into a car and drove him to a police station. The Nazi, with his torn clothes and a heavy growth of beard, was a somewhat fearsome sight, but Lady Buckland wasn't at all nervous."

AIRPORT WHERE LINDY LANDED AT PARIS IS BOMBED

LONDON, Aug 8, Thursday (AP).—Le Bourget airport at Paris has been bombed by a British plane, the air ministry announced.

Arrow locates scene of bomb raid.

[Colonel Charles A. Lindbergh landed at Le Bourget when he flew the Atlantic.]

The ministry said a medium bomber dropped bombs near aircraft and hangars in a surprise attack on the airport on Tuesday afternoon and escaped before antiaircraft batteries could open fire.

The air ministry issued the following communique today on German air raids during the night:

"Bombs were dropped in various parts of Great Britain last night by isolated enemy aircraft, but apart from broken windows little damage is reported except that in one town in the northeast of England a sanatorium and shop property suffered considerably. Leaflets were dropped in the north.

"Casualties were very few and the only serious injuries were to some women walking in a country road."

NORSE TO STUDY U. S. BOMBERS AND FLY TO ENGLAND

TORONTO, Ont., Aug. 7 (AP).—Several score of war experienced Norwegian aviators arrived in Toronto tonight to make a special study of the operation of United States bombers to be delivered by air to England.

It was understood that a number of such bombers were ordered by Norway before the end of fighting there, and that the Norwegians agreed to take delivery of them in Canada, then fly them to England to continue their fight against Germany.

In addition, said Capt. H. Riiser-Larsen, officer in charge, the Norwegians will form the nucleus of a Norwegian flying legion to be organized in Canada.

RUMANIA BALKS AT SURRENDERING MARIE'S SHRINE

Opens Parley Over Dobruja Today.

Hungary's Demand

BUDAPEST, Hungary, Aug. 7 (AP).—Hungary tonight served notice that in her 20 year long territorial dispute with Rumania she will be satisfied with nothing less than a return of 75 per cent of Transylvania. This word, it was learned on high authority, was given to Raoul Bossy, a Rumanian envoy, in a talk with Premier Paul Teleki of Hungary. Bossy, it was announced, will return to Bucharest tomorrow to inform his government of Hungary's position.

BY SAM BREWER.

[Chicago Tribune Press Service.]

BUCHAREST, Rumania, Aug. 7.—A Rumanian delegation left tonight for Craiova to start discussion with the Bulgarians tomorrow for settlement of the southern Dobruja problem.

With negotiations actually on the point of starting, there have been optimistic reports that the question was settled when Rumania's ministers to Belgrade and Sofia conferred in Sofia with cabinet ministers two days ago. Now it is evident, however, that nothing but the preliminary arrangements for negotiations were made there.

[On Monday sources close to the Bulgarian government asserted the Dobruja question would be settled Saturday with Rumania returning southern Dobruja to Bulgaria.]

Bulgaria Seeks Two Districts.

Bulgaria now asks two districts—Durostor and Caliacra—forming the greater part of what is called the quadrilateral with the towns of Turtucaia, Silistra, Mangalia, and Balcik roughly marking the corners. Mangalia and Silistra would be left to Rumania.

That is more than the Rumanians want to give. For one thing they do not want to give up Balcik, favorite resort of the late Queen Marie. Her heart was buried there at her express direction, giving Rumania a permanent claim on that disputed spot.

Sentiment against any cession of territory, despite the German insistence, has grown by leaps and bounds. Transylvania is the main problem, but Rumanians say that if any land is given up in the Dobruja—especially after the cession of Bessarabia to Russia—then it will become impossible to stand out against Hungarian demands in Transylvania.

Oppose Any Cessions.

A large and vociferous section of opinion headed by the Peasant party leader, Julius Maniu, demands flat refusals to all claims for territory.

These sources believe Germany would not force a settlement at the risk of disturbing the peace of southeastern Europe just now while she is busy elsewhere, and they believe Hungary would not dare march without German approval.

Their platform, it is said, is based on three points, as follows:

To refuse to yield any territory, to fight if anybody tries to take any, and to improve relations with Russia and Britain.

Gafencu Goes to Moscow.

Improvement in Russian relations already has been sought by the government, and former Foreign Minister Grigore Gafencu left today to become minister in Moscow.

If negotiations with Bulgaria are successful it will mean some territory must be given up, tho not much. Then negotiations with Hungary will start, probably at Arad, between Aug. 12 and 15.

One forecast taken seriously by diplomats here is that the present cabinet will arrange a settlement with Bulgaria and resign. Then a cabinet composed of Transylvanians and headed probably by Alexander Vaida Voevod would be named and would seek a settlement with Hungary, which it would not be likely to reach. Finally, when that fell thru, as would be pretty certain, a new cabinet formed by Maniu would be allowed to see what it could do.

ARRESTED AS PURSE THIEF.

Lee Smye, 15 years old, colored, was arrested last night shortly after he allegedly snatched a purse from Mrs. Eva Richman, 1245 South Homan avenue, in front of 619 West 13th street. Lee told police his home is in Memphis, Tenn.

Region Demanded

(Story in adjoining column.)

Map locates region of Southern Dobruja (black) composed of districts of Durostor and Caliacra (indicated by arrows) which Bulgaria is demanding that Rumania return to her.

RUMANIA PASSES SEVERE NEW LAW AGAINST ITS JEWS

Favors Only Front Line Vets of World War.

BUCHAREST, Rumania, Aug. 7 (AP).—The Rumanian cabinet tonight promulgated a new Jewish law which was a major step in this country's adoption of Nazi ideas.

The law separates Rumania's 750,000 Jews in three categories.

To the first—Jews who have fought in the front line for Rumania, and their descendants—are accorded some of the rights of Christians. Those of this class who hold public office may keep their jobs, but no new appointments will be made.

Others Barred From Office.

Jews in the second and third categories—those in regions annexed to Rumania after the world war and those of the old Rumania who never were in active combat for the fatherland—are barred from public office, from professions "having direct liaison with the public authority," and from operating cafés, tobacco shops, movie theaters and many other enterprises.

All Jews are prohibited from owning farms or other rural lands. Those now owning such properties will lose them to the government and be recompensed with bonds.

Bar Some from Army.

Jews in the second and third categories are barred from military service. In place of such service there will be a special tax payable in cash or labor on public works.

Jews likewise are excluded from the Rumanian youth organization. This places the status of Jewish School children in question, since all school children must be members.

[The official Hungarian newspaper Uj Magyarsag yesterday advocated another Jewish law for Hungary. It paper suggested economic measures against Jews be so intensified that Jews would voluntarily leave "out of the knowledge that they cannot prosper as heretofore."]

HITLER FLIES TO ESSEN TO HONOR KRUPP, ARMS MAKER, ON BIRTHDAY

[Chicago Tribune Press Service.]

BERLIN, Aug. 7.—Adolf Hitler and his aids today sought to emphasize the closeness between the government and German industry. Hitler personally congratulated Gustav Krupp von Bohlen und Hallbach, the chief of Germany's giant arms concerns, on his 70th birthday. Hitler flew to Essen and presented the golden badge of the Nazi party to the manufacturer.

Gustav Krupp.

Walther Funk, Germany's minister of economics, gave Krupp the German eagle shield, bearing the inscription, "To the Economic Leader of Germany." Dr. Fritz Todt, minister for armaments and ammunition, presented the first "war service medal of the first class" to Krupp. A bust of Hitler was given to the manufacturer in the name of Rudolf Hess, deputy leader of the Nazi party.

Station Uniformed Guards Around Morgenthau's Office

Washington, D. C., Aug. 7 (AP).—For the first time in many years, the treasury has stationed uniformed guards around the office of Secretary Morgenthau. Officials declined to explain the order.

Vacationing in Chicago?

If there's one thing that's a MUST when visiting Chicago it's dining at Isbell's, home of delicious charcoal-broiled steaks, chops, fish and shellfish. Visit either of our two famed air-conditioned restaurants and enjoy a treat you'll want to write home about.

Complete dinners from 75c
Cocktail Lounges open 'til 4 A. M.

590 DIVERSEY
940 RUSH STREET

Copyright Aug. 7, 1940 Marion W. Isbell

ISBELLS

FLY TO NEW YORK

3 hrs. 55 min. $44.95

Cool! Clean! Economical! 13 commuter Mainliners from 8:20 am to 3:37 am (C. S. T.) 10% round-trip reduction.

Call travel agents, hotels, or

UNITED AIR LINES

Stevens Hotel Lobby, Palmer House, 23 E. Monroe St. PORtsmouth 8800

Vaughan's

Oriental Poppies 50c

Five plants, one each of the following varieties, prepaid for $1.75: Orange Perfection (50c) Perry's White (50c); Henri Cayeux, orchid-pink, (50c); Joyce, cerise, (35c); Gold of Ophir (50c); a $2.35 value prepaid for $1.75.

Madonna Lilies

We have a limited supply of American grown bulbs of all sizes, enabling you to plant them in the proper season for next year's flowers. They must make top growth this fall in order to flower next summer.

	Each	Dozen
8 -10 inch circum.	30c	$3.00
9½-10½ inch circum.	40c	4.00
10½-12 inch circum.	55c	5.50
12 -up inch circum.	70c	7.00

12 IRIS ARISTOCRATS, $2.00
A $3.20 value, prepaid

Best Time to Sow Lawn Seed

From mid-August to October is the best time to sow lawn seed, the earlier the better. It is important now to sow only permanent grasses, free from quick-show annual types which will not survive winter.

VAUGHAN'S CHICAGO PARKS, best for a sunny lawn, ½ lb., 25c; 1 lb., 45c; 5 lbs., $2.20; 10 lbs., $4.00; 25 lbs., $9.50; 100 lbs., $35. Prepaid anywhere in U. S.

Mail Orders Promptly Filled
Phone CENtral 0534

Vaughan's Seed Store
10 W. Randolph St. 601 W. Jackson Blvd.

NEW Yellow Cabs

Psst!—want a new cab thrill? —Try the new Yellows—you just can't beat 'em for comfort, riding ease and safety

107 STANDS IN CHICAGO
Call CALumet 6000
24 HOUR DAY & NIGHT SERVICE

[ADVERTISEMENT]

WAKE UP YOUR LIVER BILE—

Without Calomel—And You'll Jump Out of Bed in the Morning Rarin' to Go

The liver should pour 2 pints of bile juice into your bowels every day. If this bile is not flowing freely, your food may not digest. It may just decay in the bowels. Then gas bloats up your stomach. You get constipated. You feel sour, sunk and the world looks punk.

It takes those good, old Carter's Little Liver Pills to get these 2 pints of bile flowing freely to make you feel "up and up." Get a package today. Take as directed. Amazing in making bile flow freely. Ask for Carter's Little Liver Pills. 10¢ and 25¢.

SUN BURN RESINOL

Liberal application of comforting Resinol gives prompt relief. Its oily base soothes parched skin.

Oriental Type Cigarette Girl—

home portrait camera—location for sale of cider, pecans, peanuts and Christmas trees—girls for an orchestra—716-acre Illinois stock farm—job lot of hosiery, lingerie and gifts—surplus bank equipment—new automobile heater—these were subjects of want ads in yesterday's Tribune want ad section.

Are you looking for new ways to make or save money? It will pay you to follow the want ads in the Tribune every day. They offer new opportunities of many kinds.

MANDEL'S HANDLE HANDLE HANDLE

Save More Than Half!

Frances Denney Face Powder 69c

Regularly $1.50—at

Only because this box is being discontinued can we offer this famous powder at such a saving. Russet, Champagne, Paris-Blend, Derby, Castilian.

Phone State 1500 or Mail Orders of $1 or More

MANDEL BROTHERS' Toiletries—First Floor—State

Just 3 more days!

*Extra Value SALE

FLORSHEIM SHOES

*Today's High Quality at Last Winter's Low Price!

MOST STYLES $7.95 and $8.95

Going, going . . . by Saturday night it will be gone! Now's the time to save money on fine shoes that are certain to cost more the rest of the year, and may never cost as little again!

EVERY STYLE AND EVERY SIZE INCLUDED

Florsheim SHOE SHOPS

12 N. Dearborn Street — Open Evenings for Your Convenience
1 N. La Salle Street — N. E. Corner of Madison St.
32 East Jackson Blvd. — N. W. Corner of Wabash Ave.
116 S. Wabash Avenue — In the Palmer House

Chicago Daily Tribune. THE WORLD'S GREATEST NEWSPAPER

Vol. XCIX. Thursday, August 8. No. 190.

Published daily except Sunday at Tribune Tower, 435 North Michigan avenue, Chicago, Illinois.

The Tribune company, publishers.

MAIL SUBSCRIPTION PRICES.

Mail subscription prices in Illinois (outside Chicago), Indiana, Iowa, Michigan, and Wisconsin: Daily Tribune only, $5.00 per year; with Sunday Tribune $12.50 per year.

Zones 3 and 4 in states other than Illinois, Indiana, Iowa, Michigan and Wisconsin: Daily Tribune only, $7.50 per year; with Sunday Tribune $15.00 per year.

Zones 5, 6, 7 and 8, inclusive, Canada, Mexico: Daily Tribune only, $12.00 per year; with Sunday Tribune, $19.50 per year.

Foreign: Daily Tribune only, $25.00 per year; with Sunday Tribune $42.00 per year.

Entered as second class matter, May 14, 1903, at postoffice at Chicago under the act of March 3, 1879.

ITALIANS OCCUPY ZEILA, BRITISH PORT NEAR ADEN

Capture 2 Other Towns in British Somaliland.

BULLETIN.

LONDON, Aug. 8, Thursday (AP).—A government white paper announcing an important new policy affecting India was reported this morning to be ready for publication this afternoon.

Secretary for India L. S. Avery was expected to announce the policy to parliament, stating how far Britain is willing to go to satisfy India's demands for independence and, perhaps, also giving a plan under which Britain would tap the wealth and manpower of India to carry on the war with Germany and Italy.

BY LARRY RUE.

[Chicago Tribune Press Service.]

LONDON, Aug. 7.—The battle for Africa and the near east has begun in earnest, all reports reaching London tonight indicated.

Three Italian columns were advancing successfully thru British Somaliland, it was announced in a communique issued at Cairo, British headquarters in Egypt.

An Italian column on Monday entered Zeila, which was undefended, it was stated. Zeila is a port on the Gulf of Aden, only 100 miles from the straits of Bab-el-Mandeb, the southern outlet of the Red sea, and 150 miles from the British colony of Aden on the north shore of the gulf.

Capture Two Border Towns.

Also on Monday, "Hargeisa was captured by a strong force which included tanks, artillery, machine guns and aircraft," the communique said. On Tuesday, it was stated, "Oadweina was occupied by the enemy with a force estimated at 2,000 with guns and armored fighting vehicles." Hargeisa and Oadweina are within Somaliland, north of Italian held Ethiopia, and are south of the Somaliland port at Berbera.

On the Egyptian-Libyan border, according to reports reaching London, two Italian divisions concentrated near Bardia, were expected to march on Egypt, altho, so far, no announcement has been made that operations there have been started.

[Tuesday's Italian communique reported by the Associated Press said the British were "put to flight during a clash of advanced troops beyond the Cirenaican (Libyan) border."]

Not Caught by Surprise.

Strategic advances and threatened advances by Italian forces, both from Ethiopia into Somaliland, and from Libya across Egypt aimed at the Suez canal, have not caught the British by surprise. Nevertheless, it is evident from the concern shown here in regard to these operations that they are believed to be part of a concerted plan to eliminate British control, if possible, not only in Egypt and Palestine, but also the entire Arabian peninsula.

If the Italian operations now under way and those eventually expected were successful, the British navy might be cut off from vital oil fields in Mosul, Iraq; in Iran [Persia], and even in the Persian gulf.

This warning was echoed and re-echoed in the British press today, but it was hinted Britain has several surprises which may halt the enemy at a point where what first appeared as military successes may be turned into a major military disaster.

Berbera an Important Point.

It was admitted here that the fall of Berbera on the Gulf of Aden would mean that British forces in Somaliland could not be sustained. Premier Benito Mussolini "will have added to his collection of deserts" if this happens, the military expert of the Evening Standard wrote tonight.

The loss of Berbera does not mean that command of the Red sea would be passing to the Italians, he said, but asserted the danger was that Italy "will have a few more ports and air fields from which to harass shipping passing to or from the Indian ocean."

The same expert asserted an assault from Libya would be the main enemy offensive. He asserted the Italians believe "they can seize the Suez canal, turn south in Egypt and the Sudan, take Palestine and Syria, and consolidate an empire stretching from Libya to Kenya, separating us from the Turks and cutting off and seizing for themselves the oil lines from Mosul."

Westward on Khartum.

Altho it was not mentioned in today's Cairo communique, or by experts commenting on the Italian campaign in the near east, it was recalled that less than a week ago other Italian forces had been concentrated in Ethiopia and were driving westward toward Khartum.

It was mentioned then that a possible Italian attack from Kassala, Gallabat and Kerma, southeast of Khartum, possibly would be timed with an attack from Libya. Italian forces from Ethiopia possibly would attempt to march northwestward to Khartum, break Sudanese resistance and prevent effective support behind the British front facing Libya.

The risks of the Italian campaign are considerable. Even around Salum, Libya, when this TRIBUNE correspondent flew there in 1929, water for the population in that region was brought up in weekly boats from Alexandria. The desert extends for almost 400 miles to Mersa Matruh, British base in Egypt. During the heat, desert operations are almost killing on troops or any one undergoing physical activity.

Also in the Italian advance on Somaliland the same condition prevails and transportation of water alone constitutes a difficult problem. With Britain controling the Gulf of Aden the possibility of advancing columns being isolated from their source of supplies is encouraging the hope that Italy is overextending herself.

Another danger for Italy, it is asserted here, is that the British fleet between Italy and Libya is making it dangerous for Italy to reënforce or supply her troops from Europe. British manpower, too, is available in the near east ,and it was said authoritatively Britain "can bring huge reserves from India and Australasia."

Another factor contributing toward British encouragement is said to be "savagely hostile Ethiopia, which again can be supported by the British from the south."

Claim "Conspicuous Results."

ROME, Aug. 7 (AP).—Italian infantrymen smashed across the British Somaliland frontier in East Africa at several points tonight and Fascist authorities claimed "conspicuous results" by bombers attacking British African bases preliminary to a vast military drive.

Italian airmen struck at British encampments at Salum, guarding the Egyptian-Libyan frontier on the Mediterranean, raided the railway connecting Mersa-Matruh and Alexandria, and shot down a flying boat off Tobruk. Eight of the crew were rescued by an Italian warship.

Across Egypt to the east, Fascist flyers bombed the important oil port of Haifa in British-mandated Palestine, "setting fire to more gasoline tanks and hitting the port works."

Bomb Berbera and Aden.

The communique telling of the attack on Haifa, the third of the war, said previous bombardments caused fires to rage for days, and that a refinery was destroyed.

Italian flyers also bombed Gibraltar again last night.

Authorities said 337 men were dead and missing in war operations during July, bringing the total since Italy entered the war to 1,916.

The July casualty lists showed 89 flyers killed and 62 missing. Navy casualties were 99 killed and 69 missing. The army loss was 18 in East Africa. Wounded airmen numbered 109 and wounded sailors 130.

The government previously had announced the loss of 151 airmen, 610 naval officers and seamen, and 818 troops killed on the French front.

COLDWATER FARMER FALLS DEAD.

Coldwater Mich., Aug. 7 [Special].—Isiah McEndarffer, 78 years old, retired farmer, fell dead today as he prepared to supervise threshing operations.

Italians Seize 3 Towns in Africa

(Story in adjoining column.)

Towns reported seized and bombed by Italians yesterday in warfare against British.

Theater of warfare in northern and eastern Africa.

THREE BANDITS ADMIT SHOOTING OWNER OF SHOP

Woodlawn police yesterday held three bandits who have confessed shooting a delicatessen owner during a holdup and have been identified in three other robberies.

George Wicky [top] and Thomas Masterson.

The three are George Wicky, 19 years old, 5352 South Rockwell street, son of a policeman; Thomas Masterson, 20, of 2719 West 55th street, and John Daniels Jr., 26, owner of a tavern at 2817 West 55th street. The man they shot is Oscar Kibort, 47, proprietor of a store at 6105 University avenue. Kibort, who was shot Monday night, is not seriously hurt.

The three were arrested by Policemen Edward Simons, George Hayes, and William O'Neil. Masterson was seized immediately after the holdup because when Kibort began shooting he thought he had been wounded and fainted. He told who his companions were.

REPORT FRENCH SOMALILAND HAS YIELDED TO ITALY

[Copyright: 1940: By the New York Times.]

CAIRO, Aug. 7.—Reports of the surrender of French Somaliland to the Italians were confirmed in Cairo today by official circles, and it is now established that any offensive from French Somaliland into Ethiopia is precluded. The terms of the armistice are still under discussion and no details are known.

FASCIST EDITOR ASSAILS HULL'S WARNING TO U. S.

Gayda Calls War Menace Only a 'Phantom.'

ROME, Aug. 7 (AP).—Virginio Gayda, authoritative Fascist editor, replied today to the warning of United States Secretary of State Hull against the danger of aggression by declaring that Germany and Italy have no intention of carrying the war into the western hemisphere.

Gayda who frequently expresses the views of the Italian government, wrote in Il Giornale D'Italia that Hull was "creating a phantom of German-Italian menace" for political purposes.

"It is evident that Hull would like to alarm the American nations with a feeling that a transfer of the war to the American continent by the victorious axis powers is more or less imminent," Gayda wrote.

Calls Insinuation Unfounded.

"It is well now to point out once more that this insinuation is absolutely unfounded, arbitrary and—let it be said with respect for the eminent American statesman — tendentious rather than provocative."

[Hull's statement Monday asked the American people to "be ready and willing for real sacrifice of time and of substance and for hard personal service" and to "arm to such an extent that the forces of conquest and ruin will not dare to make an attack on us or any part of this hemisphere."]

Italy and Germany entered the war to solve European problems and "never thought and will never think of threatening other continents," Gayda asserted.

Sees Political Motive.

The Fascist editor declared Secretary Hull was attempting to "create an atmosphere favorable to that of the objectives of American politics."

One of these objectives, he continued, was "North American imperialism directed toward a monopolizing political, financial, and economic control over other American countries under the specious pretext of non-existent threats from across the ocean."

Other objectives, said Gayda, were that of "a banking affair which speculates on artificial panic and war business to multiply its profits."

MASS PROMOTION IN ILLINOIS GUARD SCHEDULED SOON

Mass promotions to bring officers of the Illinois National Guard up to an equal rank basis with officers of the regular army for the first time in the peacetime history of the National Guard will be made within a few weeks, Maj. Gen. Samuel T. Lawton, commander of the 33d division, Illinois National Guard, announced yesterday.

The promotions, authorized a week ago by the National Guard bureau of the war department, will give the rank of lieutenant colonel to three brigade executive officers and nineteen battalion commanders who now hold the rank of major. Three other brigade officers and 19 more battalion officers who now hold the rank of captain will be made majors.

"Brigade and battalion commanders in the guard always have been one rank below those of the regular army," Gen. Lawton said. "The promotion, which will place them on an equal basis, is a recognition of the fact that the guard units are the second line of defense of the country, and should be regarded on an equal plane with the regular army."

Gen. Lawton said the promotions will be announced while the guard is engaged in the coming war games at Camp McCoy, near Sparta, Wis.

HITLER PLACES CIVILIANS OVER ALSACE-LORRAINE

Administrator Named for Luxemburg, Too.

BY SIGRID SCHULTZ.

[Chicago Tribune Press Service.]

BERLIN, Aug. 7.—Alsace, Lorraine, and Luxemburg were given civilian administrations today by Fuehrer Adolf Hitler, who took them out of the hands of the military.

Joseph Buerckel [top] and Baldur von Schirach.

Joseph Buerckel, who administered the Saar district after its reincorporation into Germany and later became governor of Austria, was appointed chief of the civilian administration for Lorraine. Provincial Governor Robert Wagner, who hails from Baden, was named administrator for Alsace, and Gustav Simon, the former provincial governor of Coblenz area, was appointed to direct affairs in Luxemburg.

Name New Youth Leader.

To assume his new duties in Lorraine, Buerckel gave up his post in Austria. He was replaced there by the leader of Germany's Hitler Youth, Baldur von Schirach. Since the Nazis hold that youth should lead, it had been expected that Schirach would be given another post. He is only 33 years old. Schirach started his military service at the outbreak of the war as a private but he now returns to a government post as a lieutenant. During his military service his chief aid, Arthur Axmann, ran the Hitler Youth organization and Axmann has been named chief youth leader.

Military interest shifted toward the Mediterranean, where a number of experts were said to expect new Italian moves, especially against Egype. Diplomats who saw service in Egypt assert that King Farouk is fundamentally anti-British. If the Italians score only a minor success in Somaliland, or possibly on Egyptian soil, they say Farouk might surprise the English. The Germans are eager to see their Italian allies make a bold strike.

Colonial Office Busy.

At factories in and near Berlin big quantities of tropical uniforms and tropical helmets are being manufactured. Special courses for those who are interested in colonial problems are being conducted under direction of Germany's colonial experts.

Ever since the Nazi organization was enlarged to be able to run the state, Hitler has had a colonial political office preparing for Germany's future colonial aspirations. Its leader, Gen. Ritter von Epp, has been displaying extraordinary activity, with a big staff of colonial experts and men who returned from abroad at the outbreak of the war working under his orders.

$17,000 Worth of Gems Stolen from Sportsman

Saratoga, N. Y., Aug. 8, Thursday [Special].—The home of Jerome H. Loucheim, Philadelphia sportsman and owner of race horses, was entered here yesterday afternoon and robbed of jewelry valued at more than $17,000. The loot included a pearl necklace insured for $10,000.

MALING BROTHERS

Rx For Wilting Summer Spirits!

"In-Betweens"

Exquisite Suede Summer-Into-Fall Exclusives

Give your August wardrobe a shot of vitamins with In-Betweens—dark, featherweight suedes for wear from now till frost. Right now, when most needed, they'll do a knockout job of stimulating your wardrobe and your outlook! 2.98

In-Betweens: Come in Black, Brown, Wine Suede

Maling Brothers

31 S. STATE ST. 831 S. STATE ST.
4330 S. HALSTED STREET
3218 Lincoln Ave. 2764 Milwaukee Ave.
3249 Lawrence Ave. 4035 W. Madison St.
6440 S. Halsted St. 1335 Milwaukee Ave.
4720 Sheridan Rd. 3249 Roosevelt Road
843 E. 63rd Street Oak Pk. 1128 Lake St.
Milwaukee Store—179 W. Wisconsin Ave.
Neighborhood Stores Open Tuesday, Thursday and Saturday Evenings Till 10

Complement Your In-Betweens With Maling's PREVUE HOSIERY

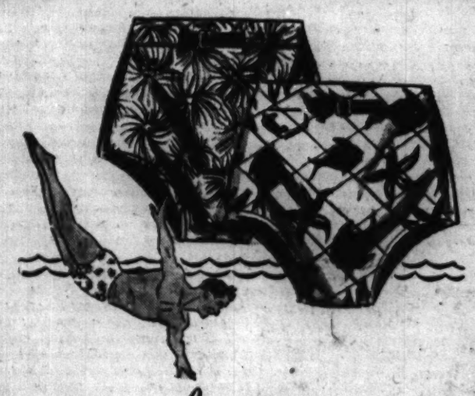

Jantzen

JUNGLE TRUNKS

of silk-like Lastex

$3.95

Jantzens top them all for smart, comfortable swim wear. These trunks in seaflower and fisherman's net designs are just a few of the many, many reasons for their dominance

Jantzen all-wool swim trunks

HIGH WAIST $3.95 LOW BAND $2.95

2 hours free parking at Palmer House garage, Quincy near State, with every purchase of $1 or more

MAURICE L ROTHSCHILD

State at Jackson

GUARANTEED SATISFACTION

A sale of the finest of the fine

Hickey-Freeman

customized

YEAR 'ROUND & SUMMER SUITS

$59.50

for $65, $75, $85 and $95 values

This event is more extraordinary than it ever has been before—because many of the costly English fabrics can't be replaced at any price—and the exclusive American woolens are soaring. You get the finest, smartest, most beautifully hand tailored suits made at the guaranteed lowest price of the season—$59.50

YEAR 'ROUND & SUMMER SUITS *by Hickey-Freeman, all on our 2nd floor*

MAURICE L ROTHSCHILD

State at Jackson

IN THE HUB'S FOUR STORES

ANNUAL AUGUST *Sale*

MEN'S SHOES

CHICAGOANS $5.35

BOSTONIANS $6.85 up

Save money now! Every pair in stock on sale at prices below regular! 7000 street and sport shoes at $5.35 alone. Even new fall arrivals are included.

First Floor

THE HUB

Henry C. Lytton & Sons

State and Jackson, CHICAGO • EVANSTON • OAK PARK • GARY

JIU-JITSU

LEARN JIU-JITSU

From Foremost Jiu-Jitsu Experts in America

The science against which neither greater size nor strength counts

SPECIAL SUMMER RATES THIS WEEK

Gratify your desire to learn this science NOW

JIU-JITSU INSTITUTE

188 West Randolph Street

Telephone DEArborn 9180

YUSAY (Reg. U. S. Pat. Off.) PILSNER

FAMOUS SINCE 1904

FOR THAT TIRED FEELING

Good for a quick pickmeup for the weary

On draft and in bottles at leading taverns

PILSEN BREWING CO. CHICAGO

Light in Color

THREE SIZES 12-oz., Qts., Half Gallons

Often Imitated But Never Duplicated

Right in Taste

TRY-IT-TODAY

CALL CRAWFORD 6800

CROSSWORD PUZZLE

HORIZONTAL

1. Step
4. Bath powder
8. Fabled serpent
14. Metal
15. African lily
16. Mistakes
17. Triumphed
18. Chess man
19. Pilfered
20. Twofold
22. Outfit
23. One of the United States (abbr.)
24. Chemical compound
26. Town
28. Hole
31. That which throws off fumes
33. Ember
34. Worry
35. Aim
37. Tropical bird
39. Good buy
43. Purposed indignity
44. Answers the purpose
45. Stretched tight
46. By birth or nature
47. Excessively
49. Alphabetical symbol
54. Sheep
55. Pie-shaped piece
57. Caretaker for invalid
58. Distant
59. Contract
60. Particles
62. Injure
65. Cupid
67. Swat
68. Beetle
69. Anger
70. Devoured
71. Seas
72. Period of time
73. Headed

VERTICAL

1. Cosmetic
2. Stir up
3. Law-making body
4. Faucet
5. Sorrowful exclamation
6. Mooed
7. Middle
8. Highly pleasing
9. Presses
10. Goad
11. Posed
12. Goddess of infatuation
13. Sorrowful
21. Albanian coin
25. Kingly
27. While
28. Earthy-looking ore
29. Persia
30. Marquee
32. Noisy merrymakers
34. Mongrel
36. Indefinite pronoun
38. Frequently
39. Infant
40. Declare
41. Infrequent
42. Beverage
43. Lava (Hawaii)
45. Haberdashery
48. Alleged force
50. Vat
51. Pertaining to a clan
52. Property
53. Slept
55. Bet
56. Uncanny
58. Destiny
60. Hindu weight
62. Moisture
63. Wing
64. Small rug
66. Indian weight

PUZZLE OF WEDNESDAY, AUG. 7, SOLVED

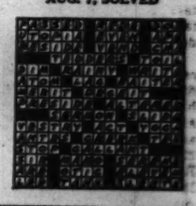

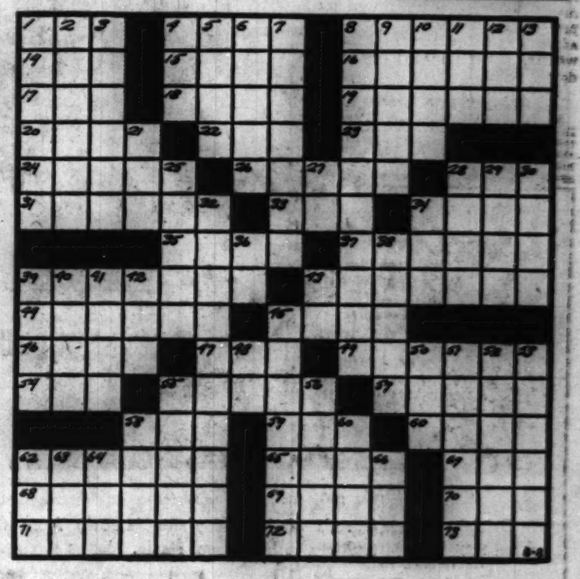

Spectacular Photograph of Air Bombing of British Naval Unit—Italians Seize Three Towns in Africa

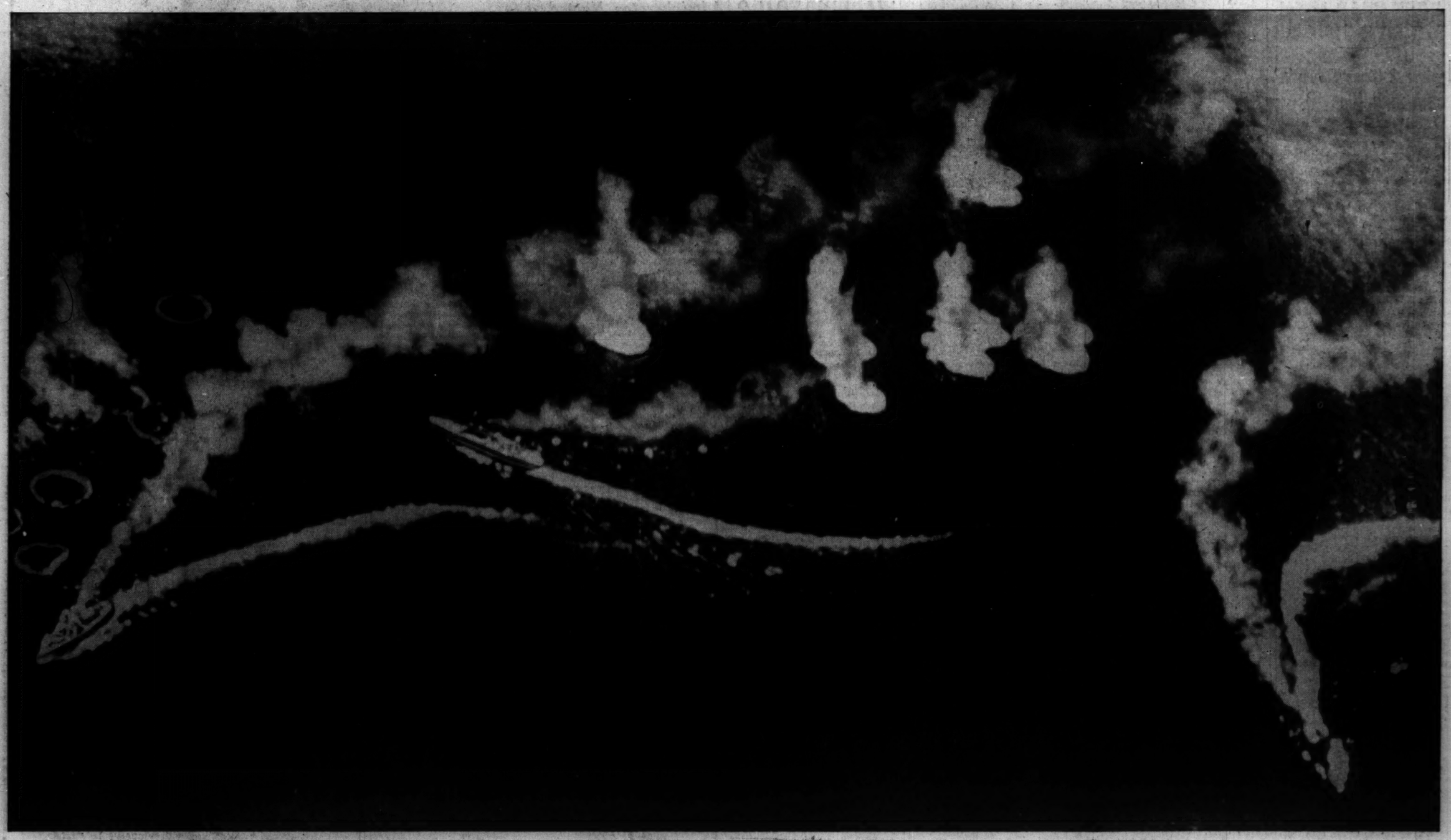

[Associated Press Wirephoto] By Clipper.]

The caption accompanying this photograph, approved by British censor, says it shows three British ships being bombed by Italian airplanes. No other facts were made available. Note white streaks thrown up behind warships in their maneuvers. In middle background are bomb hits on water, some of them throwing up spouts. Location of the battle was not given, but Italian planes have been bombing British bases and naval units in the Mediterranean.

[Associated Press Wirephoto: By Clipper.]

British Home Guards aiming at plane (arrow) from behind sandbags in training to help repel Nazis.

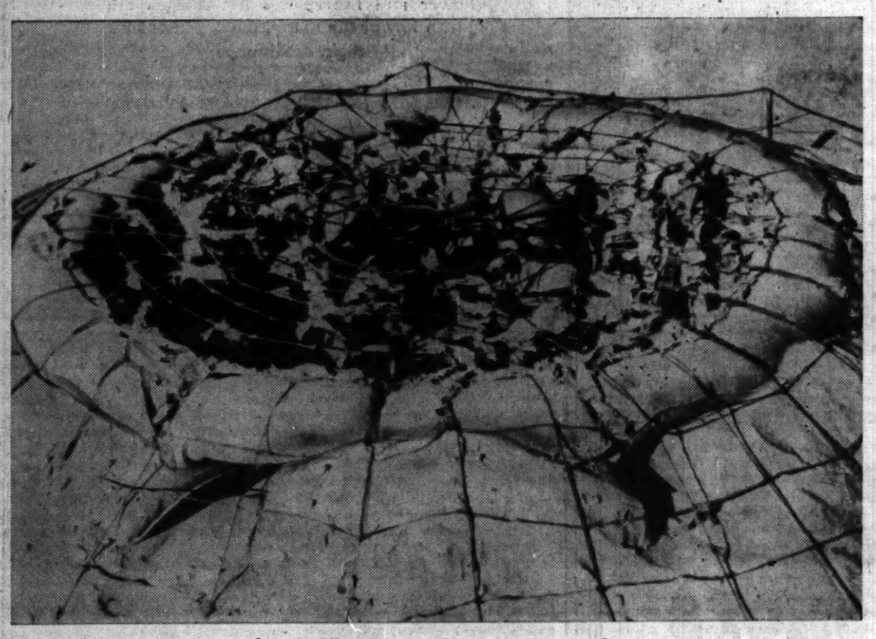

[Associated Press Wirephoto: Brought by Clipper plane.]

Camouflage nets resembling spider webs make it difficult for enemy fliers to see British trenches dug in Egyptian desert sands. Bren gun and soldier can be seen in one above.

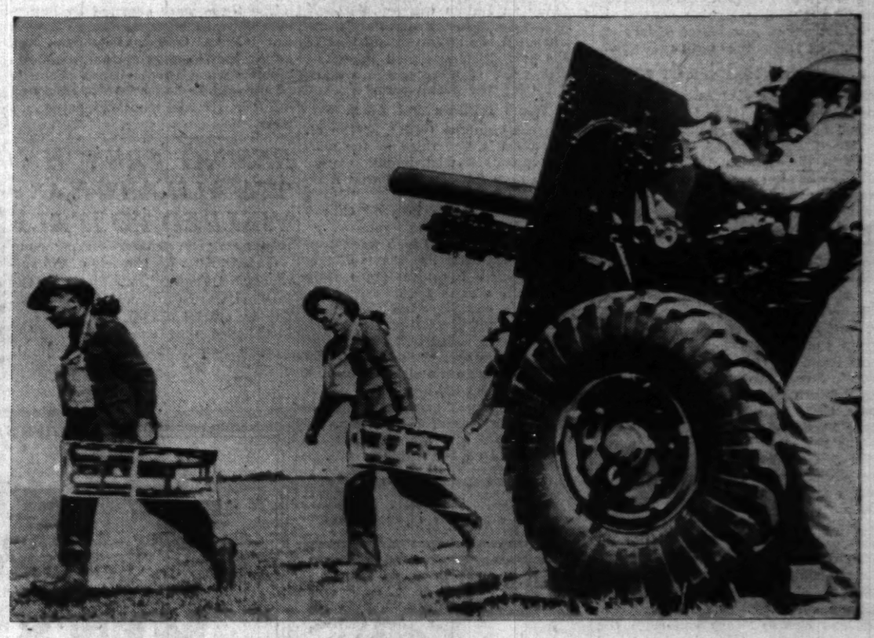

[Associated Press Wirephoto: By Clipper.]

Ammunition to feed their guns being brought up in double time by Australian gunners in training at a school of artillery somewhere in England.

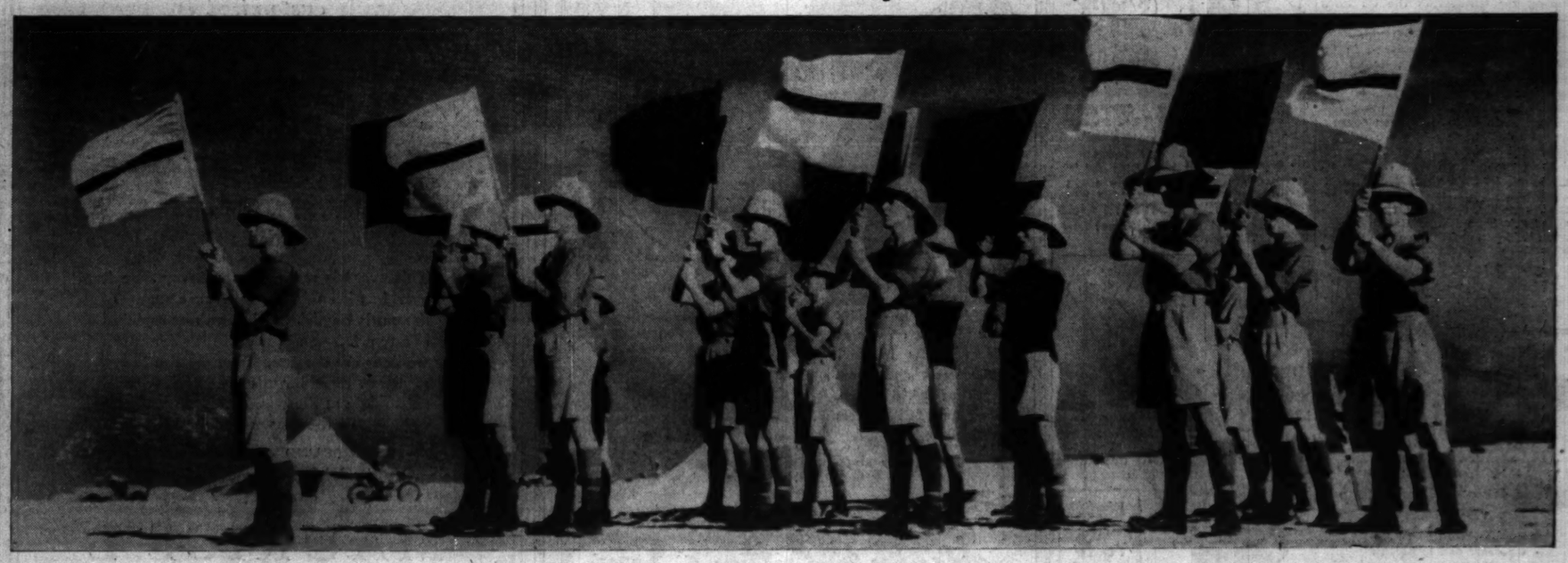

[Associated Press Wirephoto: By Clipper.]

British signal corps troops practising wig-wagging with flags in Egyptian desert during recent maneuvers. Launching by Mussolini of the present offensive against British strongholds in northeastern Africa has brought such troops as these to grips with Italian soldiers. British are fighting to keep intact vital life line from India.

MANDEL'S MANDEL'S MANDEL'S

Go Back to School in a Sailor Dress by

Doris Dodson, Jr.

Only at Mandel's $6.50

Gets a high rating on any campus! Glorifies your figure! Rayon crepe in black or navy trimmed with white pique. 9 to 15.

Mail and Phone Orders Filled Within 10 Days. Call State 1500

Thrifty Fashion Shop—Third—State

MANDEL BROTHERS

LIFE after 40

Is One Ache After Another

DRINK

MOUNTAIN VALLEY WATER

As an Aid in the Treatment of

ARTHRITIS
NEURITIS

Don't neglect what may seem to be a trivial ache or pain and allow a serious ailment to develop. Ask your doctor about this natural alkaline water to neutralize and eliminate these pain causing toxins. Order a case today.

MOUNTAIN VALLEY
From HOT SPRINGS, ARK.
MINERAL WATER
739 W. Jackson Blvd. MOnroe 5490
Established in Chicago Over 30 Years

[ADVERTISMENT]

Finds Powder That Dries Up Athlete's Foot

Here's welcome news for sufferers of Athlete's Foot. Recent medical discoveries have proven that the dry method of treatment is ideal. This malady is caused by tiny funguses and it is a well known fact that any fungus thrives on moisture. K-4, a powder containing drugs that kill all four kinds of funguses that cause Athlete's Foot, is absolutely harmless to humans. Try this scientific treatment for Athlete's Foot, Ringworm and other fungus skin disease under an absolute guarantee that it must satisfy or your money back. For sale and recommended by Walgreen's, Liggett's, Stineway's, Service, and all good drug stores.

Subscribe for the Tribune

WAR PRISONERS POUR IN; CANADA EXPANDS CAMPS

Thousands of Interns Are Brought Overseas.

BY GEORGE SMITH.
[Chicago Tribune Press Service.]

OTTAWA, Ont., Aug. 7.—Canada is holding prisoner thousands of Germans and Italians brought from Great Britain and more war prisoners are arriving in the Canadian internment camps almost daily.

In addition to the imported Germans and Italians, Canada has interned about 1,000 enemy aliens who were residents of Canada before the war, including a number of Reds, some of whom were Canadian born. When Italy entered the war, Canada had 300 Germans behind barbed wire barricades. Since Italy joined Germany in arms the population of the camps has been growing rapidly.

The Canadian Royal Mounted police have handled all the internment operations. As a result of their activities the number of internment camps has increased steadily from three that were opened at the outset. More have been built in the north country, and still more are being prepared as more prisoners are being sent from Britain.

Biggest Camps in Bush.

The biggest internment camps are located in the bush and surrounded by nine foot barbed wire fences with lookout towers at intervals. The bush itself serves as an additional barricade, being so dense that it alone almost precludes the possibility of escape. United States tourists en route from the east to see the Dionne quintuplets at Callender, Ont., pass within a few miles of the internment camp at Patawawa.

One of the camps is old Fort Henry, built at the head of Lake Ontario to withstand invaders from the United States. It was restored a few years ago to attract American tourists, and is now filled with German prisoners. From the camp in the outskirts of Kingston, Fort Henry's prisoners can look across into the United States. Fort Henry will be emptied soon and its prisoners moved to bush camps well to the north.

The enemy aliens are paid 20 cents a day for work, which they do mostly in government forest preserves. If they are put to work for private companies they are paid the prevailing local wages.

They are fed the same rations given to Canadian troops and are permitted to write letters home. The letters are censored.

Protected by Neutrals.

The prisoners are under the protection of the representatives of the neutral power chosen by the German and Italian governments to attend their interests. The Japanese minister is the protective agent for the Italians, the Swiss consul general for the Germans.

No prisoner has been sentenced to death, but camp officials say the new prisoners from Britain are a "tougher lot," and anything may happen. If a prisoner were placed on trial on a capital charge the protective consul would act as his defense counsel.

Among the prominent interns are Adrien Arcand, the Canadian Fascist party's "fuehrer," and James Franchesini, multimillionaire shipbuilder whose firm was building patrol boats for the Canadian navy when he was interned.

"Fuehrer May Face Trial.

Arcand was seized when the German radio announced that he was about to lead the French-Canadians he had organized into a black shirt following before the war in an attempt to set up an independent state. Justice Minister Ernest Lapointe has indicated Arcand will not escape with internment. He may be among the first to go on trial under new sections of the defense of Canada regulations.

Franchesini came to Canada as an Italian laborer and made a fortune building highways after the world war. He was the first contractor who managed to get jobs from all political parties and his friends included many important Ontario politicians. His connections availed him naught, however, when the mounties closed on him. His fortune is in the hands of the custodian of enemy property.

Another important intern is an Italian who has been rated as Canada's No. 1 gangster.

War Blame Court

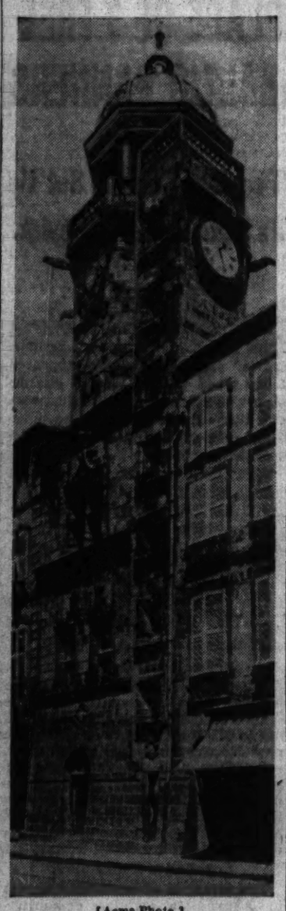

[Acme Photo.]

Palais de Justice in Riom, France, where French high court of justice will be installed today to determine war guilt of former French leaders.

FRANCE TO BEGIN COURT PROBE OF MILITARY DEFEAT

Judges to Be Installed Today at Riom.

BY DAVID DARRAH.
[Chicago Tribune Press Service.]

VICHY, France, Aug. 7.—The new French high court of justice will be formally installed by Minister of Justice Raphael Alibert at a ceremony in the palace of justice in Riom at 4 p. m. tomorrow. Riom is a small town between Vichy and Clermont-Ferrand.

The court's first business will be to decide who was responsible for France's military defeat and then to try the persons held responsible. It begins its functions six weeks after the signature of the armistice.

Ceremonies to Be Brief.

The installation ceremonies will be picturesque and historical but brief. The court will be presided over by President Caous of the French appeals court and nine other magistrates. The court will be sworn in and then will proceed to organize its first tasks of investigating the war responsibilities.

Several days later the court will be reconvened by President Caous and magistrates will be appointed to investigate various phases of the war conduct. These magistrates in turn will report to the court and, on the basis of their findings, proceedings will be instituted against ministers, diplomats, politicians, and military officers.

The French press today said the trial was likely to be the biggest one in modern times. A whole decade of European history and politics leading up to the war will be under review.

May Last Until Autumn.

It is expected that the investigations or grand jury aspect of the court's work will take several weeks and that personalities will not be haled before it until later in the autumn.

So far the only person mentioned as accused is Georges Mandel, secretary of the interior in the Paul Reynaud cabinet. He is charged with conspiring against the security of the French state.

It is reported here also that a commission of German officers shortly will be installed at Vichy or in the unoccupied area of France as a control commission over demobilization. After the world war the French and British had an interallied control commission in Berlin for several years.

FINED FOR BEATING FATHER.

Willard Werner, a WPA timekeeper, was fined $200 yesterday by Judge Jay A. Schiller on a charge of beating his father, John, 70 years old. The father said his son attacked him Tuesday night in their home at 1506 Orleans street.

EAT THIS CANDY and GROW THIN

New, Easy Plan

Almost unbelievable but true. Many grateful women tell of the marvelous results the AYDS Reducing Plan produces. AYDS is the new, easy plan for losing pounds of ugly fat without drugs, exercises, weakening diet. AYDS, a delicious food candy, contains vitamins A, B and D and valuable food factors from whole milk, egg yolk, maltose, and selected planta. These satisfy the appetite and take away the desire for fat-producing foods. Made of pure, wholesome ingredients backed by a $1,000 purity guarantee.

Satisfaction Guaranteed

Resolve to try the AYDS plan today. See if you, too, can't have a more graceful, slender figure. Full month's supply only $2.00 or less than 7c a day. Satisfaction Guaranteed. Buy AYDS, the original, not an imitation. (AYDS contain no drugs, so not recommended for overweight due to constitutional defects.) Free delivery in plain wrapper. Free diet list enclosed. Mail and phone orders filled promptly. Just phone State 3000.

DRUGS—MAIN, STATE.

NETCHER'S BOSTON STORE
State, Madison and Dearborn Streets
"The Store to Trade"

BRITAIN REFUSES TO LIFT BLOCKADE FOR FOOD SHIPS

Rejects Cudahy Plea for Aid to Belgium.

Envoy Faces Rebuke

Washington, D. C., Aug. 7 (AP).—John P. Cudahy, big game hunter and ambassador to Belgium, faced a possible reprimand from the state department tonight for an unauthorized interview in London in which he discussed food conditions and the conduct of German soldiers in Belgium. Acting Secretary of State Sumner Welles announced he had cabled for a complete text of Cudahy's remarks, made yesterday, which provoked sharp criticism in the British press. Cudahy gave the interview, Welles said, without notifying the state department.

LONDON, Aug. 7 (AP).—The ministry of economic welfare said today that Britain refused to deviate from her policy of keeping food shipments out of German occupied territory and added that there need not be any famine in Europe this winter.

John P. Cudahy.

Ministry experts said the continent's harvests and reserves ought to be adequate with general distribution to prevent any general famine—provided the Germans do not take the best for themselves while leaving the conquered populations hungry.

Refuses to Relax Ban.

The ministry statement followed British criticism of an implied plea by John Cudahy, American ambassador to Belgium, that the British navy relax its blockade for food shipments. Cudahy said Belgium would be close to famine by early fall unless food was sent from the United States.

Food shipments would not be allowed thru the blockade even if they were to be distributed by an organization which the British could trust completely, one authoritative source said.

The British view was that any such food would make the whole situation easier for the Germans, relieving them of their troubles with hungry people.

Quotes Hitler's Assurance.

The harvests will not be bumper crops this year, this source continued, but he maintained that if famine should occur it would be due solely to "Nazi rapacity in looting stocks for the reich."

He quoted a statement by Adolf Hitler to the reichstag July 19 that "food supplies are assured for the duration of the war, thanks to measures taken in time" over the whole economic area controled by Germany and Italy."

HOUSE MEMBER INSPECTS NAVAL TRAINING STATION

Representative James G. Scrugham [D., Nev.], a member of the house naval appropriations committee, arrived by plane from Washington, D. C., yesterday, to inspect the Great Lakes Naval training station. He was greeted by Capt. E. A. Wolleson, chief of staff, acting for Rear Admiral William C. Watts, commanding officer, who is ill.

Scrugham, a former resident of Highland Park, told several companies of enlisted men that the safety of the United States and the destiny of democracy rested on their shoulders and on the sort of training which was being given them.

Prepare House for Windsors in Bermuda; They Arrive Today

HAMILTON, Bermuda, Aug. 7 (AP).—Government house, an 18 room turreted mansion set amid a 45 acre park of lawns and cedar groves and built of native coral, was made ready today for the visit of the duke and duchess of Windsor, who arrive here in midafternoon tomorrow.

Mrs. Hastings Brooke, sister of the colony's bachelor governor, who will be the Windsors' hostess, showed correspondents today thru the mansion, which is the residence of her brother.

The duke and duchess will occupy a suite of two bedrooms and baths on the south side of the house, opening on a veranda commanding a view of Hamilton. Both rooms are furnished simply and decorated in pastel shades.

Duke Has Bodyguard.

The room to be occupied by the duchess contains twin beds of ordinary white painted iron with brass knobs such as might be found in any summer seaside residence. In the room is an antique mahogany chiffonier, a dressing table and wardrobe, and a flowered chintz chaise-longue matching the draperies of the French windows.

The duke's bodyguard will occupy a guest room next to his and the duchess' personal maid will have a room adjoining hers.

Ascending the main staircase from the ground floor the Windsors will be faced by an enlarged framed photograph on the landing showing the duke with a coronet on his head and wearing the royal robes he wore at the coronation of his father in 1911.

An autographed crayon sketch of the duke in military uniform hangs in the vast dining room along with pictures of other former British monarchs.

Leader in War Relief.

Mrs. Brooke is turning over to the duchess her own sitting room in the southwest corner of the second floor. The hostess, a handsome gray haired woman, is a leader in the colony's war relief work despite her 60 odd years.

Mrs. Brooke said the only opportunity of leaders in Bermuda's official life to meet the duke and duchess may be at a small cocktail party on the terrace of the mansion, altho other social functions may be arranged if the Windsors wish.

The length of their stay is still uncertain. Arrangements for their transportation to Nassau, where the duke will serve as governor and commander in chief of the Bahamas, remain a military secret.

BEG YOUR PARDON

In a story in yesterday's TRIBUNE Albert Lepawsky was identified incorrectly as a director of the Municipal Finance Officers' association. He is executive director of the Federation of Tax Administrators, 1313 East 60th street.

Dutch Cats and Dogs Placed on Ration Diets

AMSTERDAM, via Berlin, Aug. 7 (AP).—Dutch cats and dogs have to get in line with Nazi orders for eating. A rationing order today said cats must have no more than 3½ pounds of food in August. Dogs are allowed from 6⅝ to 27 pounds, depending on size.

U. S. Envoy to Lithuania to Fly Home with Report

GENEVA, Switzerland, Aug. 7 (AP).—Owen J. C. Norem, American minister to Lithuania who was recalled to Washington "for consultation" after soviet Russia's absorption of the three Baltic states, arrived here today en route to Lisbon. He will travel by trans-Atlantic plane to New York.

Don't Let the Weather Worry You—
It's C—O—O—L at a
TRIANGLE RESTAURANT

BASKIN

Look ahead to fall
—save now in our

SEMI-ANNUAL

sale

HART SCHAFFNER & MARX

Fallweight

SUITS

reduced to

$32.75 $36.75

Towertown 2-Trouser Suits, $34.75

Baskin says "*thumbs down*" on carrying suits over from one season to the next . . . Hart Schaffner & Marx featured fabric suits you've seen in our ads, stores and windows at *decidedly higher prices*. Choose from several thousand worsteds and other fabrics suitable for *fall and winter wear*.

Cool Dixie Weave SUITS

$23.75 $26.75

Towertown Summer Worsteds, $19.75

Days in the *sweltering* 80's and 90's are ahead for August and September. Relieve that overworked summer wardrobe with a *Hart Schaffner & Marx* Dixie Weave . . . now at sell-out sale prices!

90-Day Charge Accounts Invited

BASKIN
2 STORES
Home of Hart Schaffner & Marx Clothes
123 S. STATE ST. • CLARK at WASHINGTON

A Tropic hint to

COMPLETE YOUR SUMMER COMFORT

UP AND DOWN the tropics ... from Hong Kong to Borneo ... the customary cool drink is a tall tinkling glass of Johnnie Walker and soda, well iced. Experts agree there's no finer whisky than Scotch, and Johnnie Walker is Scotch at its smooth, mellow best.

IT'S SENSIBLE TO STICK WITH
JOHNNIE WALKER
BLENDED SCOTCH WHISKY
Canada Dry Ginger Ale, Inc., New York, N. Y., Sole Importer

Black Label 12 years old
Red Label 8 years old
Both 86.8 proof

MANDEL'S MANDEL'S MANDEL'S

Save Dollars Now on Advance Styles!

New Fall Shoes, Specially Priced

$8.75—$10.75 Arch-Aids

Limited Time Only $6.95

Wise shoppers who know the comfort and beauty of Arch-Aid shoes will hurry down to get several pairs of these spanking new styles, offered at the start of the season at real savings.

$6 Deb-Step Shoes

$3.95

Just think of being able to save $2, at the start of the season, on each pair of these smart young shoes. Many grand styles that will be "good" for the entire winter season.

MANDEL BROTHERS Shoe Salon—Fifth Floor—State

THE NEIGHBORS By George Clark

"Just as I thought! You've put the sunburn salve on your sandwich and the mustard on your shoulders!"

FOE OF NEW DEAL BARES EFFORT TO KEEP HIM OFF AIR

Radio Censorship Grows Worse, Says O'Connor.

[Chicago Tribune Press Service.]

Washington, D. C., Aug. 7.—The senate interstate commerce committee heard evidence today that the Roosevelt administration tried, by threats and intimidation, to keep one of its purge targets off the radio during the 1938 campaign. The disclosure was made in a letter read into the record by Senator Charles W. Tobey [R., N. H.], at whose behest the committee has been investigating the radio industry.

Yesterday the committee heard charges that the Radio Corporation of America bribed at least one federal official and paid fees illegally to two members of the United States senate to delay action on a government anti-trust suit against the corporation in 1932. This was denied by David Sarnoff, R. C. A. president, who was a witness before the committee.

Calls Appointee Unfit.

The inquiry is the outgrowth of hearings on the reappointment of Thad H. Brown to the Federal Communications commission. Senator Tobey has indicated his belief that Brown is unfit to serve on the commission because of his failure to take action against the R. C. A. for alleged monopolistic practices.

The letter concerning the tactics employed by the New Deal in the abortive attempt to rid congress of all except "yes" men and rubber stamps was written by former Representative John O'Connor [D., N. Y.] to Edward Kirby, president of the National Association of Broadcasters.

O'Connor, an outspoken opponent of the New Deal, was chairman of the powerful house rules committee, and with the backing of Republicans and southern Democrats, succeeded in blocking several of the administration's "must" bills, thereby incurring the wrath of the President. He was the only member of congress designated by Mr. Roosevelt for the New Deal purge who failed of renomination.

Political Censorship Extended.

In his letter to Kirby, O'Connor charged that a political censorship of radio has existed for several years, having been extended even to foreign broadcasts. After the Columbia Broadcasting System agreed to let him reply to the President's purge announcement over a nation-wide hookup, O'Connor charged, Harry Hopkins, since appointed secretary of commerce, told a C. B. S. official that Columbia had been put in Mr. Roosevelt's "dog house."

The former congressman added that when he did speak, he was cut off the air from 20 middle western stations.

"You will recall the announcement of the President's purge against me last summer," said the letter, which was dated June 30, 1939. "Soon thereafter the Columbia Broadcasting chain offered me a nation-wide hookup to answer the purge.

Representative Is Summoned.

"When this arrangement was made public, the White House sent for the Washington representative of Columbia, and one of the President's secretaries stated that Columbia 'was in the dog house' for giving me the time, and something should be done about it.

"At the same time, Harry Hopkins went from Hyde Park to the race track at Saratoga Springs, New York, and protested to one of our most eminent citizens, a vice president of Columbia, that 'the boss' [meaning President Roosevelt] was mad as hell about Columbia giving me the time, and unless something was done about it, the National Broadcasting chain thereafter would be the 'white haired boy' at the White House. This vice president, however, told Mr. Hopkins where to go. Instead, he went to the cabinet.

Famous Formulas Expounded.

"Is was at this same Saratoga race track and on this occasion that Mr. Hopkins announced his famous formula, 'We shall spend and spend and tax and tax and elect and elect.'

"This probably was just before the seventh race, after losing the first six. Dice, dogs, and the ponies often upset people, but this could not have inspired his statement in Iowa a few days ago that the 1940 Democratic convention would be controled by the radicals in his group. All sensible Democrats were thereby put on notice.

"There was a result to the censorship on me, however, in that I was cut off from 20 stations in the midwest. The advertised broadcast just never did float thru the air.

"For years the whole situation as to radio has been rotten—and has been getting more so in recent years. It smells to heaven, or North Carolina, or Texas, and way stations."

Sarnoff, questioned by the committee again today, vehemently denied the charges in the letter, then went on to state his regret that the name of the President had been drawn into the inquiry. He branded as an unadulterated falsehood the allegations in an affidavit introduced before the committee yesterday in which he was said to have quoted Mr. Roosevelt as having said before his election:

"Dave, you are the father of radio, but when I was assistant secretary of the navy, I mothered it for you."

"Why," declared Sarnoff, flushing, "That was back in 1932 and I was supposed to have said that I would have little trouble dealing with Mr. Roosevelt after he became President. The fact is, I didn't meet President Roosevelt until 1934."

The hearing was continued until tomorrow.

Map Drive Detour

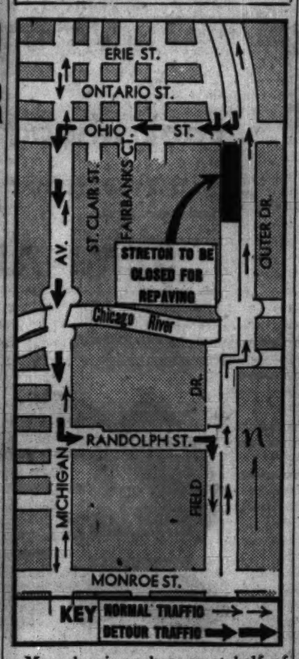

Map showing where west half of Lake Shore drive will be closed three days for repairs, beginning Saturday. Arrows indicate proposed traffic detours.

The west half of Lake Shore drive will be closed for resurfacing from Ohio street to the Ogden slip bridge for three days beginning Saturday, Otto K. Jelinek, park district traffic engineer, announced yesterday. The east half of the drive will remain open.

Southbound traffic on the drive will detour west at Ohio street to Michigan avenue, then south to Randolph street east to Field drive again. During the Monday morning rush hour period, however, southbound traffic on Lake Shore drive will be permitted to proceed on the east half of Lake Shore drive, while northbound traffic will detour to Michigan avenue. No parking will be permitted on the west side of Michigan avenue between Oak and Randolph streets while the work is in progress.

ELEVATED LOOP UPHELD AS GREAT BUSINESS ASSET

Official Assails Plan to Raze Structure.

Suggestions that the elevated lines loop be eliminated eventually under a unified Chicago transit plan were attacked yesterday by Bernard J. Fallon, general manager of Chicago Rapid Transit Lines. His remarks were made at a meeting of the city council's local transportation committee and representatives of the surface and elevated lines, at which attempts were made to iron out difficulties standing in the way of a unification ordinance.

Bernard J. Fallon.

"It would be a great mistake to tear down the loop structure and depend entirely on subways," Fallon said. "The loop occupies only 8½ per cent of the street area in the downtown business center and is the greatest asset the other 91½ per cent has. It is the greatest passenger pickup system in the world."

The conferees discussed the right of the city to order the removal of the Market street "" stub, extending from Lake street to Madison street, but came to no definite conclusion. Fallon said he did not believe the city could legally order the removal in the ordinance.

Submits 65 Page Report.

Ald. Paul H Douglas [5th] submitted to the transportation committee a 65 page statement of proposed revisions and suggestions on the proposed unified traction ordinance.

Ald. Douglas said the ordinance should place a ceiling of $5,500,000 on the price to be paid by the new company for the properties of the Chicago Motor Coach company. He said physical assets of the company cannot possibly exceed $5,625,000 in value and probably are worth $5,125,000.

Douglas said he understood there is "serious talk" of paying 12 million dollars to the Omnibus corporation, owner of the bus company, for the properties.

From other sources it has been reliably reported that a price of $8,500,000 is being considered.

Property Yields 15 Per cent.

Douglas asserted that on the basis of 1939 earnings, the bus company is earning about 15 per cent on the real value of the properties.

Douglas said that such a high rate of profit results from privileges granted the company by the park district in permitting it to operate on boulevards, and from the right to operate over city streets without a franchise.

Douglas also recommended that the traction ordinance prohibit the investment of the new traction fund in tax anticipation warrants of the city of Chicago. He pointed out that about 15 million dollars of the 67 million dollar traction fund built up under the 1907 streetcar ordinances is frozen in sour city tax warrants.

He proposed further that the transit lines be required to pay half the cost [about $300,000] of a public referendum on the traction ordinance in the event that the lines later failed to accept the ordinance.

Advocates Public Ownership.

Douglas said a detailed analysis of the proposed ordinance led him to believe that "public ownership of the traction system under proper conditions would be preferable to private ownership." He argued that it would be unwise to grant a monopoly on local transportation to a private company, that the city could borrow money for transit improvements at lower interest rates than a private company, and that private utilities are tempted to try to corrupt governmental agencies on matters of franchises and rates of fare.

He warned that the proposed ordinance will grant a perpetual franchise to a unified traction company unless a strong forfeiture provision is included. He asserted also that the present "water" should be wrung out of the valuations of the surface and elevated lines. He placed their combined worth at $100,000,000. Present book values of the properties exceed $250,000,000.

Federal Judge Michael L. Igoe is expected to rule today on a petition asking approval to pay interest due Aug. 1 on $72,720,000 of surface lines 5 per cent bonds.

Leaders at Traction Hearing

(Story in adjoining column.)

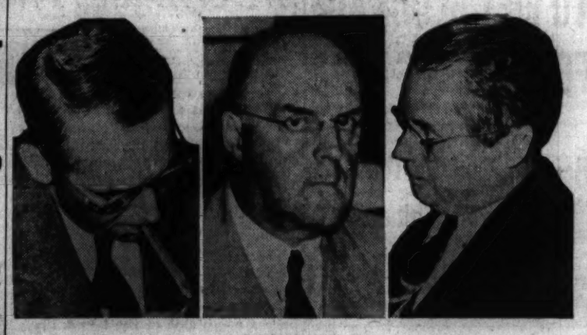

[TRIBUNE Photos.]

City, surface lines, and bus company officials at yesterday's traction hearing included, left to right: Philip Harrington, commissioner of subways; Guy A. Richardson, president of the surface lines, and Benjamin Weintraub, president of the Chicago Motor Coach company.

Stylists Hail Tribune Contest as Opportunity for Designers

American designers for years have created the bulk of women's wear in this country. But with Paris basking in the limelight, their talent has been overshadowed. Now they are to come into their own.

This was the opinion of several Chicago stylists yesterday in commending THE TRIBUNE for its American Fashions contest. The principal aim of the contest is to encourage American fashion designers and to turn the spotlight of the world on America as the center of the clothes industry. It is open to both professional and amateur designers thruout the country.

Termed First Real Opportunity.

"The American Fashions contest is the American designer's first real opportunity for recognition," said Mrs. Mary Sharp, advertising manager of Blum's Vogue women's wearing apparel shop. "We always have had faith in American designing. Paris collections have only been inspirations which were supplemented here by wearable, livable American clothes. We need a contest like THE TRIBUNE'S to prove the worth of our designs."

Mrs. Edith D. Williams, style and advertising director of John T. Shayne's furriers and women's specialty shop, said the contest is a step in tune with the times.

"Every one, whether connected with any phase of style promotion or not, realizes that America today has become the fashion center of the world," she said. "For some time we have been moving in that direction.

"With world conditions as they are, the varied fashion professions have become the most important career opportunity opened to young Americans today. THE TRIBUNE is to be congratulated on bringing this to the attention of the public and for stimulating the latent talent we have along these lines."

Praise of THE TRIBUNE'S efforts on behalf of the American designer also came from Harry P. Friedman, buyer of women's wear for Kerman's Michigan avenue shop.

"The American Fashions contest is an excellent idea," he said. "It will stimulate designers to get on their own. THE TRIBUNE is doing a good turn for the public and for the dress industry as a whole."

25 Prizes to Be Awarded.

Twenty-five cash prizes, totaling $7,500, will be awarded to winners of the contest. There will be one prize of $3,000, one of $2,000, three of $500, and 20 of $50. A position as designer with Eisenberg & Sons, creators of women's apparel, will be given to the top ranking amateur among the first six winners.

All sketches and designs must be in Tribune tower by Aug. 15. The contest will conclude with a grand finale Oct. 2 when garments, made from the winning sketches, will be modeled at two style shows in W-G-N studio. A coast to coast audience will hear a description of the gowns broadcast.

Detour South Canal Bridge Traffic to Save $150,000

A plan to detour present traffic over the South Canal street bridge during construction of a new bridge was approved by the city council yesterday. By detouring traffic the city will save $150,000 estimated as the cost of building a temporary bridge.

WOMAN DIES OF INJURIES.

Logansport, Ind., Aug. 7 [Special].—Mrs. Ralph McDowell, 24 years old, died today of injuries received in a traffic collision west of Delphi on July 21.

7 OFFICE GIRLS SAVE NICKELS FOR WILLKIE TICKETS

(Picture on back page.)

Seven stenographers who said yesterday they had been cool toward politics until Wendell L. Willkie became the Republican presidential nominee took $26.25 in nickels to G. O. P. headquarters in the La Salle hotel yesterday to buy their round trip tickets for the Elwood, Ind., notification ceremonies Aug. 17. They explained each had saved $3.75 from her pin money.

Six of the girls work in an office at 910 South Michigan avenue. They are Burtice Cross, Dorothy Kopps, Virginia Krueger, Adelaide Sahs, Gladys Hanzel, and Esther Mugford. The seventh, Esther's sister, Ruth, works at 310 West Adams street.

Two of the stenographers offered to do typing free of charge, after regular working hours, for the Cook county Republican organization.

GOVERNMENT JOB TOTAL IS PLACED AT 4½ MILLIONS

Approximately 4¼ million persons in the United States are employed in government service in federal, state, and local offices, the Civil Service Assembly of the United States and Canada reported yesterday. The pay roll of the workers is estimated at 6 billion 180 million dollars. The survey estimated the numerical increase of workers at 43 per cent in the last 10 years. The largest increase in this period was listed as in federal government service, in which the survey said the number of workers has risen from 862,000 to 1,296,000. The figures were made public by the public administration clearing house on the University of Chicago campus.

MICHIGAN YOUTH DROWNED.

Holland, Mich., Aug. 7 [Special.]—Richard Calcutt, youthful son of Mr. and Mrs. J. A. Calcutt of Flint, was drowned while swimming behind the breakwater at the mouth of Holland harbor last night.

LYONS REPORTS JULY INCREASE IN RELIEF ROLLS

Relief rolls in Chicago increased in July for the first time since June, 1939, Leo M. Lyons, Chicago relief commissioner, reported yesterday. In July the CRA gave aid to 88,047 cases [203,428 persons], compared with 85,922 [197,795 persons] in the previous month. Lyons said the increase was caused by a decline in WPA employment. During July 3,797 cases were opened because relief applicants had lost WPA jobs, while only 552 were closed because of assignments to WPA projects.

RED FLAG TAKES PLACE OF 3 FREE BALTIC BANNERS

'People's Courts' Set Up as Nations Enter Soviet.

BY DONALD DAY.

[Chicago Tribune Press Service.]

HELSINGFORS, Finland, Aug. 7.—Three national flags, those of Estonia, Latvia, and Lithuania, disappeared today when the red flag of communism was hoisted in the Baltic states. The three Baltic countries have become part of the Union of Soviet Socialist Republics.

With the disappearance of the last vestige of national independence of the Baltic countries, people's tribunals have been set up. Persons can now be arrested and sentenced within 24 hours of their being charged by denunciation with a crime. This decree authorizes the GPU [secret police] to execute enemies of bolshevism immediately after their arrest.

Severe Penalties Set Up.

A special decree authorizes the peoples' court to sentence to three years forced labor and a fine amounting to $1,000 all persons opposing the new Moscow composed government.

Relatives and friends of the accused also are liable to the same punishment if they attempt to conceal the whereabouts of the guilty. All persons opposing the introduction of communism are called Trotzkyists.

Reds Fail to Hold Rallies.

The attempts of communist agents in Finland to arrange demonstrations in Helsingfors and other cities in connection with the incorporation into Russia of the three Baltic states proved a fiasco. No meetings took place in Helsingfors. There were no disorders or demonstrations in any Finnish city.

The soviet radio stations are emphasizing the introduction of butter rationing in Helsingfors, where people are now limited to 200 grams [about 6½ ounces] of butter a week. This only applies to Helsingfors, where butter rationing has been introduced because the population has hoarded and stored butter.

Veterans' Hospital Scotches a Cigaret Packet Rumor

If you've been saving empty cigaret packets, empty match books, or the union labels from cigarets for the Hines Veterans' hospital you might as well throw them away right now. Charles G. Beck, hospital manager, said yesterday that there was no truth to the rumor the hospital could exchange such objects for full packages of cigarets.

LOANS ON DIAMONDS JEWELRY, CAMERAS, Silverware, Furs, etc. More Money Quickly at Low Interest Rates
Levinson's Loan Bank
Bonded and Licensed Pawnbrokers
739 NORTH CLARK ST.

DISTILLED AND BOTTLED BY B. McKENNA, INC. • FAIRFIELD, NELSON COUNTY, KENTUCKY
DISTRIBUTORS: SOMERSET IMPORTERS, LTD., NEW YORK

RESORTS AND TRAVEL. TOURS. | RESORTS AND TRAVEL. TOURS.

Bargains in LAKE CRUISES on SPOTLESS, SNOW-WHITE Oil Fueled

3 DAYS To MACKINAC AND RETURN
Lv. Wed. 4:30 P. M. Ret. Sat. 9:30 A. M. $32.25
20 Hours ashore in "Bermuda of the North" Meals and Berth Included allows ample time for golf, horseback or carriage riding. Rate includes all meals and twin bedded room with private bath at Grand Hotel.

4 DAYS To THE "SOO" AND RETURN
Lv. Sat. 4:30 P. M. Ret. Wed. 9:30 A. M. $39.50
See famous "Soo" Locks, handling more Meals and Berth Included tonnage than any other canal in the world. Scenic St. Mary's River.

LUXURY LINERS
SS. NORTH AMERICAN
SS. SOUTH AMERICAN
All Outside Staterooms
Sheltered Promenade
Encircling the Ship

7 DAYS To BUFFALO AND RETURN
Lv. every Wed. & Sat. $69.50
Stops at Mackinac Island, Harbor Springs, the "Soo," Detroit, Cleveland, Buffalo. Visit Niagara Falls, scenic St. Mary's River and "Soo" Locks. Meals and Berth Included

Phone RAN. 2960 for reservations and full information.
GEORGIAN BAY LINE
128 W. Monroe St., Chicago

Ocean Travel.
Matson Line to Hawaii • NEW ZEALAND • AUSTRALIA via Samoa, Fiji
The glorious South Sea pageant . . . sponsored by luxurious Matson liners. Sailings every few days from California. 230 North Michigan Avenue, Chicago, RANdolph 8544
S. S. LURLINE • S. S. MARIPOSA • S. S. MONTEREY • S. S. MATSONIA

Ocean Travel.
BRAZIL URUGUAY ARGENTINA
Via the GOOD NEIGHBOR FLEET
Fortnightly Sailings from New York
MOORE-McCORMACK LINES, Inc. Ran. 6940

Subscribe for the Tribune

GOOD BEER
Promotes Keen Pleasure
Chicago's Own
MONARCH BEER
Is Good Beer
Good beer is always a stimulating, satisfying drink. Thousands of discriminating judges of beer pronounce Monarch an exceptionally Good Beer. They say it has extra fine quality and that the truly fine flavor is in a class by itself.
Yet we do not ask you to accept their word for it. Try Monarch Beer yourself. See how well it suits YOUR taste because you alone are the only judge of that. Compare it with other reputable beers and
Let your taste decide
CHICAGO'S OWN
Monarch Beer
Monarch Brewing Company

She walks in beauty
HOW TO FIND VALUES IN FASHIONABLE SUMMER SHOES
Are you looking for colored linen pumps? Can you buy polka dot shoes to match polka dot dresses? Have you seen the new shoes with fashion interest centered in heels of colored plastic? Are white spectator pumps with open toes, trimmed with blue, brown or black among the fashion leaders? You can get more style and value in footwear when your shopping is based on adequate information. Because the Chicago Tribune prints more women's shoe advertising than any two other Chicago newspapers combined, you make sure of missing no worthwhile footwear offerings when you follow the shoe ads in the Tribune.
for extra value read the Tribune

The best Fox-Terriers come from selected stock.
Fleischmann's Gin is distilled from selected grain.
Fleischmann's Gin A PEDIGREED GIN FOR PRIZE-WINNING DRINKS
Distilled from American Grain. 90 Proof.
Copyright 1940, The Fleischmann Distilling Corporation, Peekskill, N. Y.

WHY BUY A 1940 CAR NOW WHEN THE NEW
1941 HUDSON IS HERE?
. . . with a big new style idea—Symphonic Styling! For the first time in low priced cars, a wide choice of interior color combinations that harmonize with exterior colors . . . AT NO EXTRA COST! Save a year's depreciation . . . get the safest car ever built and 1941's best value investment. Prices start among America's lowest. Pre-announcement deliveries now being arranged.
SEE YOUR NEAREST HUDSON DEALER

[ADVERTISEMENT]
When Poisons Slow KIDNEYS and Irritate Bladder
Flush Them Out for 35 Cents
Go to your druggist today and get this safe, swift and harmless diuretic and stimulant—ask for Gold Medal Haarlem Oil Capsules and start at once to flush kidneys of waste matter saturated with acids and poisons.
That's a quick and effective way to help bring about more healthy kidney activity and relieve that bladder irritation with its scanty passage with smarting and burning as well as restless nights.
Remember the kidneys often need flushing as well as the bowels, and some symptoms of kidney weakness may be: getting up often during the night—puffy eyes—backache.
But be sure and get GOLD MEDAL Haarlem Oil Capsules—the original and genuine—the price is small (35 cents), the good results will fulfill your expectations. Refuse a substitute.

VISIT NEW YORK WORLD'S FAIR from HOTEL CHESTERFIELD
130 W. 49th St. New York
AT RADIO CITY IN TIMES SQ.
Accommodations, 1000 Guests
Rates as low as $1.50 Per Day, Per Person
B.M.T. SUBWAY
Half block from Hotel
DIRECT TO FAIR
WRITE FOR BEAUTIFULLY COLORED WORLD'S FAIR POCKET MAP AND "FINGERTIP GUIDE" FREE.

Advertise in the Tribune

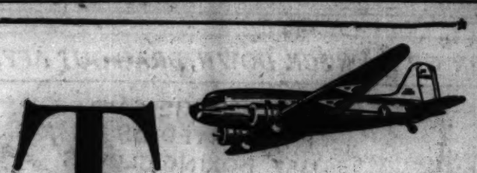

TEXAS

Now! Three Flights Daily

★ It's only 7 hours 8 minutes by Flagship to Dallas-Ft. Worth, gateway to Mexico and the Southwest. Stops made at St. Louis, Tulsa and Oklahoma City. For reservations or Flagship information, call your Travel Agent or PORtsmouth 7000. Ticket Office: Palmer House Arcade.

ST. LOUIS
FOUR FLIGHTS DAILY
1 hour 46 minutes
$12.95 One Way
Save 10% on round trip

AMERICAN AIRLINES Inc.
ROUTE OF THE FLAGSHIPS

WANT A BETTER ROOM?
See the Rooms-to-Rent columns in the
CHICAGO TRIBUNE WANT AD SECTION

SENATOR TRUMAN APPEARS WINNER OVER GOV. STARK

Edge Slight in Unofficial Missouri Returns.

St. Louis, Mo., Aug. 7 (AP).—Gov. Lloyd C. Stark, who gave the Pendergast machine the beating of its political life in 1938, appeared squeezed out of the Democratic senatorial nomination tonight by Senator Harry S. Truman, a man the organization helped send to Washington six years ago.

In Missouri's closest election contest since 1922, Truman inched away from Stark with a 7,000 vote lead after unofficial returns from yesterday's primary had been tabulated from all except about 100 scattered rural precincts. Eighteen years ago Senator James A. Reed beat Breckenridge Long by 5,900 votes.

It was doubtful whether even a unanimous vote for Stark in the untabulated ballot boxes could regain for him the lead he lost when the city vote began making itself noticeable. Former United States Prosecutor Maurice M. Milligan, also in the race, lagged behind by more than 100,000 votes.

City Vote Helps Truman.

Unofficial returns from 4,308 of the state's 4,447 precincts, including 781 of 783 in St. Louis and all 551 in Jackson county [Kansas City] gave: Truman, 261,238; Stark, 254,435, and Milligan, 125,064.

Truman won his unofficial margin in the cities, but the contest was so close the official canvass may have to determine the ultimate winner.

Some observers said the absentee votes variously estimated at 5,000 to 10,000 might decide the final outcome. Neither Truman nor Stark would comment on the unofficial returns.

In the Democratic gubernatorial race Lawrence E. McDaniel of St. Louis won a decisive victory over State Senator Allen McReynolds of Carthage.

Forrest C. Donnell of St. Louis won the Republican nomination for governor by a wide margin and former State Senator Manvel H. Davis of Kansas City apparently walked away from six opponents to capture the G. O. P. senatorial nomination.

Gov. Ratner Renominated.

Topeka, Kas., Aug. 7 (AP).—Gov. Payne Ratner, Democrat and a veteran campaigner at 43, and William H. Burke, Republican and a novice at 61, were nominated for governor in yesterday's primary election.

15 Pound Baby

[Acme Photo.]

Nurse Dorothy Sims with Baby Johnson, who weighed 15 pounds 5 ounces at birth, and another baby born the same day in Charleston, S. C.

Charleston, S. C., Aug. 7 [Special].—The daughter of Mr. and Mrs. Claude M. Johnson set no record for weight at birth, but she still was a mighty big baby, tipping the beam at 15 pounds 5 ounces.

JAIL INSURANCE WORKER; FAKED ACCIDENTS TOLD

Three women who said they went to Riverview amusement park to have accidents which were planned in advance sent an insurance adjustor to jail yesterday for 60 days. They said he did the planning.

The adjustor is Walter W. Eckart, 3859 North Springfield avenue. He became acquainted with the women, Judge Joseph B. Hermes was told in Felony court, thru settling legitimate personal injury claims for two of them. Then, the women said, Eckart persuaded them to go to the amusement park, pretend to get hurt on rides, and sue for damages.

The plot was exposed after the suits were filed, and Eckart was charged by James A. Brown, assistant state's attorney, with attempting to obtain money under false pretenses. The planned accidents were so realistic, the court was told, that two of the women actually were injured.

HELD ON ROBBERY CHARGES.

Arthur Assink, 25 years old, of Allegan, Mich., was ordered held to the grand jury on two robbery charges yesterday by Judge Joseph B. Hermes in Felony court. Assink was arrested last Saturday as he fought with a motorist whom he had robbed after hitchhiking a ride.

WILLKIE'S TOWN STOCKING UP TO FEED MULTITUDE

Preparing for 100,000 on Notification Day.

BY PERCY WOOD.
[Chicago Tribune Press Service.]

Elwood, Ind., Aug. 7.—How to feed at least 100,000 persons in a town of 10,000 is one of the major problems attending the Willkie notification ceremonies here on Aug. 17. Both amateur and professional helpers are working toward its solution and tonight, nine days before the affair, the prospects are that the hungry will be fed—but not five course luncheons, including salad.

As usual at such crowded affairs, the lowly sandwich is destined to provide the backbone of nutritious stamia for the throng which will come to Calloway park to hear Wendell L. Willkie accept the Republican Presidential nomination.

Ham, cheese, tenderloin, hamburger, and hot dogs—at a dime each—compose the probable selection, and this standard variety may be augmented by a few sliced chicken which are likely to sell for a quarter.

Seas of Soft Drinks.

Oceans of soft drinks—but no beer and no liquor—also will be available in the park, and one canny caterer from out of town is bringing a backlog of 10,000 box lunches above his ordinary needs—just in case.

The restaurants downtown will serve plate lunches. Until today these lunches retailed for 25 cents. Today they were 30 cents. On notification day they will be 50 cents. Although they might not satisfy a hungry thresher they aren't skimpy meals.

Here are some food statistics, as gathered by Charles Barnes, head of the local committee charged with overseeing the feeding arrangements:

In the park 60 separate food and soft drink concessionaires will occupy 113 tents on three sides of the 60 acre plot, occupying 1,750 front feet of space.

Extra Places Downtown.

In the downtown streets, 25 food concessionaires will occupy 250 front feet. These are in addition to the 32 regular eating establishment which will be operating with extra help on notification day.

Eighty permits have been issued to private citizens to sell food and drink in booths on their own property in the town.

Many of the special trains which will bring thousands to the national G. O. P. rally will have diners or will carry box lunches for their customers.

Several organizations, like Harry Ditchburne's 1940 club of Chicago and the Columbia club of Indianapolis, have arranged with private caterers to feed their members in special tents on the grounds.

About 1,500 party leaders will eat together in tents adjacent to the park. A Chicago catering company has this order.

Packers to Send Supplies.

Most of the big packing companies in Chicago and Indiana will send refrigerated trucks full of ham, other cold meats, and cheese direct to the grounds where the concessionaires can call on them as their needs dictate. A large quantity of ice cream also will be stored at the park.

The soft drink people are making elaborate preparations to slake the visitors' collective thirst. One bottling man told notification headquarters today that he will have 8,500 cases of 12 bottles each of his beverage ready for distribution in the Elwood territory on the 17th.

A nearby bakery plans to bake 30,000 buns for the big day. Almost all of Elwood's churches will sell sandwiches and soft drinks.

Order 30,000 Chairs.

Homer E. Capehart, chairman of general arrangements, completed orders today for 30,000 chairs which will be placed beneath the shade trees fronting the platform where the nominee will speak. Half of them will come from Chicago and the remainder from Indiana concerns.

Farmers whose corn crops have been purchased in order to provide adequate parking facilities abuting the park were busy today cutting the grain. The fields will be leveled and parking guide posts sunk in parallel lanes. About 50,000 automobiles can be accommodated in these parking areas.

City Hoosier Willkie Club Plans Meeting Tomorrow

Chicago's first Hoosier club for Wendell L. Willkie will hold a final meeting at 2 p.m. tomorrow in the Auditorium hotel prior to attending the Willkie notification ceremonies Aug. 17 in Elwood, Ind. The club has a car on a special train which will go to Elwood. All Hoosiers are invited to join the party. Dr. Irene Behnke heads the club.

MRS. IDA C. JOHNSON DIES.

Cambridge, Ill., Aug. 7 [Special].—Mrs. Ida C. Johnson, 80, native of Sweden who came here in 1885, died last evening in her home. A son, Herman, of Cambridge, and four daughters, Mrs. Vera Vinstrand of Oraseo, Ia., Mrs. Esther Andover, Lillian Johnson and Flora Johnson of Cambridge, survive.

A CORRECTION

Recently we advertised plain or patterned satin linings at $15 and up.

These linings should have been described as rayon.

We sincerely regret this error.

JOHN T. SHAYNE

Stopping the Mail

[Acme Photo.]

Beverly Chinn at mailbox covered with bees in Sacramento, Cal.

Sacramento, Cal., Aug. 7 [Special].—A swarm of bees camping atop a mailbox in a residential district prevented collection of United States mail at that point for three days. A bee expert finally removed the swarm.

PERUVIAN CHILD MOTHER AT 5 TO COME TO CHICAGO

Seek to Study Case for Science.

Plans are being made to bring Lina Medina, purported child mother of Lima, Peru, and her son, 15 months old, to Chicago for examination by a committee of physicians, it was disclosed last night. The baby and his mother, who was said by Peruvian physicians to be only 5 years old when the child was born May 14, 1939, are expected to arrive Aug. 20.

It was said that while in Chicago the mother and child would be supervised closely, but reports gave the visit certain commercial aspects, intimating they might be exhibited elsewhere. The young mother's parents were reported to have signed a contract covering the trip to the United States.

Court Removes Protection.

This contract was made possible by a ruling of the Peruvian Supreme court last April. This decision set aside the government guardianship and returned the Medina girl to her parents.

It was learned that Dr. Abel Rodriquez Larrain, 4601 South Ashland avenue, a counselor of the Chicago Medical society, had been approached on the matter. Last night Dr. Larrain reluctantly verified plans for the visit.

"It is true that the baby and the mother are coming to Chicago," he said. "I have agreed to arrange for a committee of doctors to study the case and determine the scientific facts on the understanding that there will be no exhibitions of the child or the mother. While they are in Chicago, both will be constantly under supervision of the committee of doctors."

Consulted On Birth.

Dr. Larrain, who was born in Peru, was in Lima on a visit shortly after the child was born. At that time he was called into consultation by Peruvian doctors.

"As far as I could determine at that time the whole thing was authentic and worthy of further study," Dr. Larrain said.

The baby was born as a commission of physicians, on hand to report on the amazing case of precocious motherhood, witnessed the Cæsarean operation in a Lima hospital. The baby weighed 5.96 pounds at birth.

Many obstetricians have expressed disbelief in the reported age of the Medina girl, asserting it is physically impossible to give birth to a child much before the age of 11.

Attempts to bring the Medina girl and the baby to the United States for exhibition at the New York World's fair were halted last year by the decree of the Peruvian government.

COOL NORTHERN MICHIGAN

VIA THE NORTHERN ARROW

All Air Conditioned. Finest train to the famous vacation resorts of Northern Michigan.

Leaves Chicago (Dalen Station) 8:00 P. M., D. S. T.

Daily service throughout the season to Traverse City, Petoskey, Bay View, Harbor Springs, Wequetonsing, Mackinaw City and other Michigan resorts. Lounge car, through sleeping cars, dining car and coach service.

Ask about low round-trip fares and the convenience and economy of shipping your car.

For reservations, information, etc., phone or write R. C. CALDWELL, Div. Pass. Agt., 33 N. LaSalle St., phone CENtral 7200.

PENNSYLVANIA RAILROAD

'I Am' Messiah's Midas Touch Described in Suit Over Boy

(Picture on back page.)

A story of the production of gold thru "precipitation," by the versatile St. Germain, messiah of the "I Am" cult, regaled a courtroom audience yesterday before Thomas J. Sheehan, a Circuit court master in chancery.

The feat was described by Mrs. Naomi Moberg, 33 years old, 9253 South Damen avenue, a member of the cult who is resisting the petition of her former husband, Harold, for sole custody of their son, Robert, 11. Moberg asserts the boy may be affected physically and mentally by the tenets of the "I Am" cult unless the court deprives the mother of part time supervision over him.

At the request of Moberg's attorney, Benjamin B. Davis, Mrs. Moberg read an account of the gold "miracle" from a booklet of "I Am" literature. This account had been edited by Guy Ballard, who was the earthly representative of St. Germain until last Dec. 29. At that time Ballard died—or "ascended," as the cult puts it.

Provisions for "Balance" Told.

"Your presence does not hold coined gold to release," read the Ballard version of St. Germain's gospel, "altho we could produce plenty of it and the greatest technicians in the world could not tell the difference.

"In Europe for more than 100 years I precipitated gold wherever I moved and used it, but you must be wise in doing that. We have a record of all the gold coin in each country and of all the money that has been destroyed. Therefore when we utilize this privilege, of course, we balance with the treasury of nations where we are."

"Do you believe St. Germain could 'precipitate' gold?" Davis asked Mrs. Moberg.

Never Saw Gold Production.

"I am satisfied it could be done," she answered.

"But have you seen it done?" Davis persisted.

"No," Mrs. Moberg admitted reluctantly.

Davis then touched on the subject of K 17, the "I Am" secret operative. It seems that according to what Ballard told Mrs. Moberg last October, K 17 learned that three German submarines were off the Panama canal and destroyed two of them in half an hour.

Writing of this to her son, a student at the Dakota School for Boys, in Dakota, Stephenson county, Mrs. Moberg concluded: "You could be one of K 17's helpers when you ascend if you wish it."

Moberg, who is a grocery chain official in Des Moines, Ia., then took the stand.

Tells of Letters to Son.

"When I called for my son at the Dakota school in June," he said, "he told me: 'Mother has been writing funny letters to me and has taken me to an I Am sanctuary.' He said he wanted to spend all his time with me."

The Mobergs were divorced in 1934, the decree providing that they divide the boy's custody while he is not in school. Attorney Benjamin Vanderveld, representing Mrs. Moberg, asked whether she had any religious convictions during her marriage.

"She corresponded with some Hindu concerning Indian religious beliefs," Moberg said.

The hearing will be resumed this morning, and young Moberg may be brought to court to express his preference on the parent with whom he wishes to remain.

In Ann Sheridan's Grip, Kiss Lasts 56.2 Seconds

(Picture on back page.)

Hollywood, Cal., Aug. 7 (AP).—Director Lloyd Bacon wanted a kiss with feeling for the fadeout of "Honeymoon for Three." So he called Ann Sheridan aside and explained, but Ann warned: "George Brent may be a little self-conscious, so I'll just hold on if he tries to break." And she did. A stopwatch timed their embrace at 56.2 seconds. Warner's publicity department said that is the all-time long kissing record for the movies.

Ah! but it's C—O—O—L
AT A
TRIANGLE RESTAURANT
7 in the Loop

Jewel FOOD STORES

HEADQUARTERS FOR

fresh coffee

Try these famous Jewel Coffees and enjoy that tempting flavor that only roaster-fresh coffees can give you. All three are roasted daily and we save you money by packing them in sealed double bags and grinding as you like it at the time of purchase. You can be sure of serving *fresh* coffee at the peak of its goodness.

Royal Jewel — Rich and fine flavored—our finest quality. 19c lb.

BLUE JEWEL — Real old-time Mocha flavor; good strength. 17c lb.

Bluebrook — Popular with many liking a strong coffee. 2 lbs. 25c

Also 10 well-known advertised brands

Because we sell so much coffee, you are assured of getting fresh stocks, whatever coffee you select at your clean, white, neighborhood Jewel Store.

At Jewel's bargain prices

Del Monte, 1-lb. vacuum can	25c
Maxwell House, 1-lb. vacuum, all grinds	25c
Hills Bros., 1-lb. vacuum can	25c
Hills Bros., 2-lb. vacuum can	49c
Chase & Sanborn, 1-lb. vac., all grinds	25c
Manor House, 1-lb. glass, all grinds	26c
Stewart's, 1-lb. vacuum, all grinds	35c
Webb's, 1-lb. vacuum	25c
Kaffee Hag, 1-lb. vacuum, all grinds	29c
Sanka, 1-lb. vacuum, all grinds	29c
G. Washington Aces	3 for 10c
G. Washington, small	39c
G. Washington, family size	$1.19

If your husband likes a good coffee, stop in at your friendly neighborhood Jewel Food Store the next time you go marketing and buy a pound of Royal Jewel Coffee. You'll surely please him!

Jewel—Coffee Merchants to Chicago and the Nation

Jewel Food Stores
JEWEL TEA CO., INC.

OLSON AUGUST SALE

Thousands of Sensational Values

SAVE NOW! Prices of carpet wools may go higher, due to foreign embargoes. Here, you can select from Chicago's largest, finest display—all at low August Sale Prices. Smartest colors, latest weaves, newest patterns. Factory Salesroom open daily and three nights

FACTORY TO YOU PRICES

Broadloom
Square Yard only
$2.45 to $8.75
$3.35 to $12.35 Values
Beautiful, extra serviceable grades. Of best, new, imported wools in 9, 12 and 15 foot seamless widths, by any length. Cut to fit your rooms. Smartest, solid colors and beautiful leaf, texture, modern and Colonial patterns.

Wilton Rugs
9x12 Foot Size
$38.40 and $59.85
$49.95 to $79.95 Values
Luxurious qualities at these low prices. Of select, new, imported wools. Lovely colors and appealing, new patterns. Other sizes priced low.

Convenient Monthly Payments
No Carrying Charge if Paid in 3 Months

GIFT OFFER
COUPON
For a limited time we will include without extra charge, a deep, soft Olson-made Rug Cushion to fit any size Rug, Carpet or Broadloom ordered. Olson Cushions are extra heavy—for example, 9x12 foot size weighs 29 pounds.
This coupon must be presented at time of purchase. Tr. 8-8

27-In. Carpeting
Per Yard only
$1.70 to $4.70
$2.30 to $5.85 Values
For rooms, halls or stairs. Of choicest, new, imported wools. Wide variety of beautiful, new designs and lovely colors.

OLSON RUG CO.
Salesroom and Factory:
2800 N. CRAWFORD
PULASKI — at DIVERSEY
Open daily 9:00 to 5:30 and Tues., Thurs. and Saturday Nights to 10.

Loop Salesroom:
35 Madison St. at Wabash
Open Daily 9:00 to 5:30

Copyright, 1940, Olson Rug Co.

Chicago Daily Tribune
THE WORLD'S GREATEST NEWSPAPER

FOUNDED JUNE 10, 1847

ENTERED AS SECOND CLASS MATTER MAY 14, 1903, AT THE POSTOFFICE AT CHICAGO, ILL., UNDER ACT OF MARCH 3, 1879.

All unsolicited articles, manuscripts, letters and pictures sent to The Tribune are sent at the owner's risk, and The Tribune company expressly repudiates any liability or responsibility for their safe custody or return.

THURSDAY, AUGUST 8, 1940.

THE TRIBUNE OFFICES.
CHICAGO—TRIBUNE SQUARE.
TOKIO—IMPERIAL HOTEL.
LONDON—135 FLEET STREET.
PARIS—1 RUE SCRIBE.
BERLIN—HOTEL ESPLANADE.
MEXICO CITY—QUETZALCOATL PALACE.
PANAMA CITY—HOTEL CENTRAL.
RIGA—STETINES IELA 2.
MILWAUKEE—110 EAST WISCONSIN BUILDING.
NEW YORK—220 EAST 42D STREET.
DETROIT—5-265 GENERAL MOTORS BUILDING.
WASHINGTON—815 ALBEE BUILDING.
LOS ANGELES—SPRING AND FIRST STREET.
SPECIAL REPRESENTATIVE.
SAN FRANCISCO—155 MONTGOMERY STREET.

THE TRIBUNE'S PLATFORM FOR ILLINOIS AND CHICAGO

1. *End the Parole Business.*
2. *Build Deathproof Highways.*
3. *Make Chicago the First City in the World.*
4. *Faster Suburban Service.*
5. *Up to Date Local Transportation.*
6. *A Lake Front Airport.*
7. *A Motor Ferry to Michigan.*
8. *Cut Taxes in Half.*

A NEW TRANSPORTATION ERA.

Trends in travel in this country make an interesting study. 1920 was the peak year in railroad passenger revenues. There is approximately four times as much traveling done today as there was twenty years ago. The private automobile began to be a serious competitor of the railroads about that time and today more people travel by that means than use the railroads. In the meantime, the passenger bus had become an outstanding railroad competitor, and the air lines show an upward trend in passenger miles that is amazing.

Seven-eighths of the loss in passenger travel suffered by American railroads in the past twenty years has been for distances under 450 miles. This is about the limit of a strenuous day's journey by private automobile. Ninety-five per cent of all intercity auto travel is made in the daytime. Over 40,000,000 adults have come of age since 1920. Many of these have never traveled on a train. Once people saved for years to make a trip; now everybody goes everywhere, winter or summer. A responsible railroad executive has said, "A truly significant thing about this phenomenal expansion in travel is that the railroads by capturing only 5 per cent of the total would double their passenger traffic."

Safety, speed, comfort, and economy are the four considerations which govern the traveler's choice of transportation facilities today. The order of their importance varies with the individual's desires or requirements. The railroads are becoming fully aware of all these facts and are rapidly taking steps to capture the business not only of the travelers of today who prefer daytime travel for distances under 450 miles, but also those who contemplate longer journeys. Streamlined Diesel and Diesel-electric trains of the type of the Zephyrs, Rockets, Super-Chiefs, etc., have been put into service in increasing numbers on most of the progressive first-class railroads from coast to coast. The result has been an increase in the number of passengers carried, a reduction in operating expenses, and a greater net revenue. Coach sleeper cars have been gaining in favor, and the more luxurious services which have been inaugurated on the longer hauls have been so popular that reservations must be made well in advance in order to obtain accommodations on some of these trains.

The increase in popularity of the new services is due to the increased speed and comfort of the journey. Costs have been reduced and safety factors increased. The Mark Twain Zephyr of the Burlington railroad, as a special stunt on Oct. 23, 1935, traveled an average speed of 122 miles per hour for three miles near Edison, Neb.—an all-time record up to then for Diesel-powered equipment. Sustained average speeds of 60 miles an hour are common on most runs for equipment of this type. If the railway carriers are in earnest in their desire to capture a fair share of the enormously increased travel, these speed records within a few years will sound as amusing as those of the first steam trains whose average of 20 miles an hour was considered the limit of fast locomotion. Certain sections of roadbed will have to be straightened and improved, but the ultimate revenue will certainly justify the costs. Modern metallurgical and mechanical science, if given a free rein, will take care of the safety factor. This means that railroads will have to discard many of their old theories. The public as a whole is not interested in a heavy investment in old railroad equipment and has little sympathy for the heavy burdens of taxation and regulation which have been placed on the railroad carriers. Unfortunately the modern generation has no loyalty or gratitude to such institutions for past services. It is only interested in getting to its destination in the fastest, most comfortable, and cheapest manner possible.

Let them have an average speed of 100 miles per hour and rail traffic will double.

NEGRO PILOTS.

At a recent hearing of the house appropriations committee, Representative Ludlow of Indiana called attention to a recent act of congress requiring that facilities be made available for the training of Negro airplane pilots for the army. Asked by Mr. Ludlow what had been done to carry out this mandate, Gen. Marshall, chief of staff, replied that "there is no such thing as colored aviation at this time." He suggested that the start should be made by the Civil Aeronautics authority.

It is to be hoped that Mr. Ludlow will see to it that the intention of congress is not defeated by burocratic buck-passing. This is said not only in protest against discrimination but also in recognition of the very large contribution to national defense which may be expected of Negro pilots.

The first requisite of a military flyer is quick nervous responses. He should have a superior sense of balance, excellent muscular coördination, a good sensory apparatus, a sound body. In short, the qualities which make a good athlete are required of a flyer. Of course he should have physical and moral courage as well. In all of these qualifications Negroes have given ample demonstration of their fitness. A race which has produced, in the span of a few years, Joe Louis, Henry Armstrong, Jesse Owens, Jefferson of Northwestern, Ozzie Simmons of Iowa, a substantial number of Golden Gloves champions, and a score of other absolutely top-notch athletes, provides a rich resource which ought not to be lost to the country thru prejudice. In the face of this roster of world champions the physical fitness and courage of their race cannot be questioned by any reasonable man.

The record suggests that the country would lose less by refusing to train Harvard, Yale, and Princeton men for the flying corps than by refusing to train Negroes.

NEW YORKERS FOR CONSCRIPTION.

As the struggle to send America into the war grows fiercer, such violent exchanges as those of Tuesday in the senate are probably as unavoidable as they are unfortunate. The men who met at the Harvard club in New York City on May 22 and on two later occasions to organize in support of the conscription bill are above suspicion as to patriotism and honesty.

They are, as one of them said, old Plattsburg men. They are members of the Military Training Camps association, which has helped to keep the military training of civilians going. This is one of the few things the United States has done to prepare itself in time of peace. The members of the association have offered their own services and they have encouraged and stimulated others to do so.

It is true that many of their contacts—family, social, and financial—are overseas, and they may not see a national problem with the single eye of people in the west who have not been bred in Atlantic seaboard traditions and associations. But they are not to be charged with a lack of patriotism. They are no more guilty of that than people who wish to keep us out of war are guilty of working for Hitler.

As the debate over this untimely and unfortunate issue grows more furious, accusations from both sides will tend to be less and less discriminating and proceed from criticism of a point of view to strictures on character. It is further unfortunate for the appearance of what these members of the Military Training Camps association did that they raised a large sum of money to be used in putting the conscription bill over. It was to be spent, they explain, entirely in presenting the arguments for conscription to the public and thus get a favorable opinion back of the bill.

New York thinks in terms of money, and these citizens did what they supposed any cause required. It must have a lot of cash. They made no secrecy of what they were doing and, if they were misguided, they at least didn't try to hide their activity. They have just received a lot of criticism and they will get a great deal more.

Senator Holt will not be the only person to point to this episode as proof that certain men connected with high finance again are trying to send the country to war to protect investments and make profits. We don't believe that of these men, altho we feel that their ideas and their activities at this time are not to the benefit of their country but are injurious in more ways than one. What is going on now in administrative circles has nine applications to the campaign for the third term to one for national defense.

It may be conceded that these men are unselfish in urging the conscription. They know that the seaboard people do not volunteer. They have never volunteered for war and they are not volunteering now. A volunteer army would have to come from the west and south.

The advocates of conscription were most unfortunate, also, in the character of their defender in the senate. It was their bad luck that it had to be Minton of Indiana. He seldom chooses a good side and, if by some chance he has one, he immediately makes it much the worse by associating himself with it.

THE REARMAMENT BAROMETER.

The United States Steel corporation has unfilled orders on hand for about 2½ million tons of steel. That is the smallest amount in the history of the corporation previous to 1932. The world war peak early in 1917 was 12 million tons. At the highest in 1929 the corporation had 4.5 million tons of uncompleted business. Even at the end of the first quarter in 1932 near the depression bottom the corporation had as much business on the books as at present.

Steel is a basic material in national defense. It is used not only in making guns, ammunition, armor plate, and the various kinds of motorized equipment which have played such an important part in German success, but in the specialized machinery which will have to be built to produce billions of dollars' worth of armament quickly.

The administration may believe that a conscript army must be quickly called, but it isn't getting plants busy making equipment such as armies must have to be effective. If it were the United States Steel corporation would reflect it. It is the dominant company in its industry, and because of diversification of its products it is certain to receive a large share of the orders for steel needed in rearmament. Rearmament cannot be making much progress when the combined commercial and war orders are only equal to five weeks' capacity output of Big Steel.

Editorial of the Day

INTANGIBLE WITNESS.

[Washington Star.]

When Dr. Boyce of Los Angeles, plaintiff, insisted on the appearance in court of a certain witness in his behalf, he created a situation that would have puzzled Blackstone himself. The doctor called for one Sho Sha, described by him as a resident of the spirit world. The judge, according to legal custom, thereupon issued a subpena for the person of Sho Sha, assuming that a ghost has a person, and passed it on to a pair of deputies to serve.

Subpena servers, in order to survive at their trade, have to be resourceful. From constant practice they are usually able to put the bite on their customers, but in this case they had not the ghost of a chance. The only address they had was care of Mrs. Loretta Julian, psychic sensitive, who had first introduced Sho Sha to the doctor. The medium, admitting that Sho Sha was under her management, obligingly put in a call for him by going into a trance, while the deputies stood by waiting to hand over the legal document as soon as the spirit materialized enough to take it. But her efforts proved futile. Sho Sha declined to appear and is now held in contempt subject to a hundred dollar fine. In this whole shady story the haziest possibility of all is that of collecting.

There is said to be a serious shortage of toolmakers, gaugemakers, die sinkers, and other skilled mechanics at the Springfield armory, where the Garand rifle is being manufactured. Is it possible that pending the importation of additional workmen, if any, the armory employés are being restricted to a 40 hour week?

A LINE O' TYPE OR TWO

Here to the Line, let the quips fall where they may. Reg. U. S. Pat. Office

THE MAN WHO LIVED FOREVER.

We see in the news of the courts of law that Saint-Germain has cropped up again [the "Great I Am" case], and we proceed to pounce upon him like a hawk on a June bug, for he is a fascinating character in the fringes of history. He figures as a patron saint for the various cults of mysticism which are derived from the Illuminati and Rosicrucians of the 15th and 16th centuries, but his earlier incarnations didn't leave much evidence. He operated in a large way, however, in the 18th century, and his trail may be crossed in the writings of such credible witnesses as Horace Walpole, Voltaire, and Baron von Grimm.

Adventurer, charlatan, and alchemist are the words with which skeptics describe this mystifying fellow. He called himself the Comte de Saint-Germain, for no special reason except that the name had a noble sound. [He is not to be confused with M. de Saint-Germain, which was a monicker of the Old Pretender, and Claude Louis, Comte de Saint-Germain, who was a French general of the same period.]

The phony Saint-Germain is believed to have been a Portuguese Jew. He spoke German, English, Italian, French, Portuguese, and Spanish. He composed music, played the violin skilfully, had an uncanny knowledge of ancient and modern history, and was a high grade chemist for his time. He claimed to be able to remove flaws from diamonds, to transmute the baser metals into gold, and to preserve life indefinitely by means of a secret elixir. He often asserted that he had lived for 2,000 years.

Saint-Germain was arrested in England as a Jacobite spy in 1743. He appeared at the French court in 1748 and was high in the favor of Louis XV. for a while. He turned up again in London in 1760, and in Russia in 1762. There he is said to have been an important figure in a conspiracy that placed Catherine II. on the throne.

Then he went to Germany, where he was called "Der Wundermann." He initiated Cagliostro into the higher degrees of hanky panky. He spent his declining years in Schleswig-Holstein, studying alchemy and whatnot with a German prince as his pal. He died there in 1780 or 1785; but——

He is said to have been seen in Paris four years after his death! [See "Historical Mysteries," by Andrew Lang.]

WOLVES ARE LOOSE.

Now human wolves will slash the throat
of the world,
To sate their lean ferocity
they have hurled
Their fiercest ranks, with lightning
strokes: there lies
Each ravished victim, under
cruel skies.

For nation after nation
is no more:
Sharp fangs have found their prey, and
drip with gore.
The skulking jackals, vultures,
scent a kill;
They tear at carrion, and
eat their fill.

Beware! Those human wolves are
not full fed:
A lust to kill will grow, where
blood drips red!

Clara Edmunds-Hemingway.

In Praise of Skyscrapers.

Canyons of steel and concrete. Mighty squares of granite. Sheer cliffs of massive limestone. Great pyramids of earth torn rock. Citadels of shining tile. Cloud capped steeples of unbelievable height. Soaring ramparts of appalling verticality. Multistoried temples of beauty and utility. Pinnacles of bare glory and of strength. Symbols of ancient worships and testaments of man's lofty aspiration. Mad dreams come true of legendary architects of Babylon.

Let a new Monet arise to paint the mansions of the sky in all their aspects. Half hidden summits in the dawn mist. Coral tinted spires in the early morning glow. Dazzling beacons at high noon. Lengthening shadows at the base courts. Majestic battlemented bastions against a blood-red setting sun. Blazing evening lights and scintillating jewel towers. Somber, mysterious barriers to the midnight moon.

"Skyscrapers." Salutations to the inspired lexicologist who first conceived your name! J. J. L.

The Campaign Is Getting Hot.

A notice printed in the Schuyler News of Rushville, Ill.:

"Posting of New Deal campaign literature on my building, located at the corner of North Liberty and Jefferson streets, is hereby positively forbidden, and any infringement, such as has been done for several campaigns in the past, will meet with severe and just punishment.—Alice V. Garrison."

THE LAKE BREEZE.

Stealthily it steals across
Water fast asleep,
Till the waking ripples toss
Spray, and whitecaps leap.

Stronger, stronger comes the breeze;
Waves caress the shore;
Fluttering, the deathstill trees
Pulse with life once more.

Weary souls on beds of pain
Utter thankful prayers,
Knowing they called not in vain
To the One who cares.

Maude Hayward McCrady.

Declination of a Nomination.

Sir: In the realm of insignificancy there are two distinguished seats: the one, the position of the father of the bridegroom at a wedding; the other, the occupant of the Vice President's chair. The best appreciation of the latter was contained in the classic comment of Speaker Joseph Cannon when he refused to be considered as a candidate.

An' sae, wi' apology
Tae shade o' Joseph C.,
Richt noo, I'm tellin' ye,
"Ye canna make a political eunuch
Oot o' me,
By G."

M'Tavish.

The new slang word for "goofy" among the young moderns is "berserk." None of them knows its regular meaning. CHARLES COLLINS.

How to Keep Well By Dr. Irving S. Cutter

To the limit of space, questions pertaining to hygiene and prevention of disease will be answered in this column. Personal replies will be made to inquiries, under proper limitations, when return stamped envelope is inclosed. Dr. Cutter will not make diagnoses or prescribe for individual diseases.

[Copyright: 1940: By The Chicago Tribune.]

FOOD LIKES AND DISLIKES.

IN common parlance we refer to animal instinct rather than intelligence. We assume that certain procedures are performed as a matter of course—without teaching and certainly without demonstration. The mother attributes seem to be inherent. Regardless of the species, the knowledge of how to provide nourishment and transportation, as well as the principles of reproduction, are highly developed.

In the selection of food, however, animals and semibarbaric peoples appear to be far more sensible than civilized man. We eat things that "taste good" and seem to have no innate comprehension of our requirements. Long before we discovered the value of the hormones present in the lining of the gastric pouch and along the digestive tract, Indian tribes of the great west—boasting many perfect physical specimens—were consuming liver and other internal organs as the most coveted portions of the animal. Their routine use of glandular products prevented deficiency diseases, so well known to our day and age.

Laboratory workers who have been using rats in feeding experiments encounter the greatest difficulty in producing dietary failure because when mixed edibles are supplied, the rodents pick out only those substances which they apparently need. One investigator found it necessary to pulverize the material so fine that worthless particles could not be detected. Where wheat kernels were soaked in an extremely dilute noxious chemical, they declined to ingest the injured cereal. When this "doctored" ration was combined with normal grain they would unerringly choose the innocuous kernels.

In a series of studies reported by Richter and others, it was shown clearly that white rats will select a diet which is accurately balanced, if given the opportunity. In other words, they will take exactly the correct proportions of proteins, carbohydrates, minerals, and vitamins.

The query then comes: Have we crushed a trait or a tendency in our progeny that really should be encouraged? In our childhood, we were made to eat what was set before us and to ask no questions. Perhaps we can call to mind a tot who was told to drink a glass of milk or take a whipping. Tearfully he would gulp the liquid—later to suffer from indigestion or be otherwise indisposed. We have learned that many persons are allergic [sensitive] to this fluid. Disciplinary measures designed to force children to swallow anything against which every cell of their being rebels, may work against good hygiene.

But tastes can be acquired just as sensitivity can wear away and this is the reason why some who have been unable to eat fish or other articles, well known to be responsible for hives, can do so later in life.

Deficiencies will not exist if we can procure a proper ratio of essential elements. Possibly the one who shuns cow's milk would, if left alone, find his lime in other ways and this may explain a craving for raw potatoes, turnips, carrots, etc. No doubt this yearning arises because minerals and vitamins are lacking.

Some of our cooking processes have added to the artificiality of our meals—causing the loss of many nutritive properties. If we have true instincts we will probably benefit rather than harm ourselves and our offspring by yielding to likes and dislikes. But we must distinguish between fussy or finicky appetites and a reaction against some comestible.

WATERMELONS.

M. R. writes: What food value has watermelon? How about vitamins?

REPLY.

Slight—due to the sugar in the juice. It has a moderate amount of vitamin C and some A and B.

TOO MUCH RADIO.

Tortured writes: Is there such a thing as radioitis? What causes some people to have the radio going constantly, listening to nothing in particular?

REPLY.

A well known malady, related to movieitis, addiction to roller skating, etc. The type of nervousness responsible will yield to silence and rest. A good book or magazine is an excellent antidote.

BLOOD BANKS.

D. K. writes: I have heard about blood banks. Can human blood be stored and used for transfusion whenever it is needed?

REPLY.

Yes, this plan is in successful use in a number of hospitals. The fluid retains its vitality and potency without change for about 14 days. Thereafter the reactions increase. Blood that is thirty days old may be used in emergencies. In some cases, material that is not more than two days old is necessary.

Test Your Facts

Below each of the following questions are listed three answers. Make your choice, turn to page 26 in the Want Ad section for the correct answers, and mark your score.

1. What is the name of he clown in "The Merchant of Venice"?
[a] Bassanio, [b] Launcelot Gobbo, [c] Orlando Furioso.
2. What happened to the American airships Akron and Shenandoah?
[a] Lost at sea, [b] destroyed in storms, [c] dismantled by the navy.
3. Why do people find it easier to swim in salt water than fresh water?
[a] Salt stimulates the swimmer to work faster, [b] salt water has greater buoyancy, [c] salt water is lighter than fresh water.
4. Where are the Laramie mountains?
[a] Canada, [b] United States, [c] Mexico.

A SCIENTIFIC EXHIBITION OR A KNOCK DOWN, DRAG OUT AFFAIR?

VOICE OF THE PEOPLE

Writers should confine themselves to 300 or 400 words. Give full names and addresses. No manuscripts can be returned. Address Voice of the People, The Tribune.

HE CHANGED HIS MIND.

Louisville, Ky., Aug. 5.— I quote from Mr. Roosevelt's address to the Democratic victory dinner delivered on March 4, 1937:

"My great ambition on Jan. 20, 1941, is to turn over this desk and chair in the White House to my successor, whoever he may be, with the assurance that I am at the same time turning over to him as President a nation intact, a nation at peace, a nation prosperous, a nation clear in its knowledge of what powers it has to serve its own citizens, a nation that is in a position to use those powers to the full, in order to move forward steadily to meet the modern needs of humanity; a nation which has thus proved that the democratic form and methods of national government can succeed."

He has reversed his ambition at least in the terminology of a President. Perhaps President Roosevelt wishes to think he will turn chair and desk over to First Dictator Roosevelt.

ANTI THIRD TERMITE.

BOTH SIDES OF IT.

Dubuque, Ia., Aug. 4.—I was pleased to read your editorial announcing that you were going to give space to both sides in the approaching campaign. The Tribune is a fine paper and has informative articles on all subjects—commerce, finances, crops, charts of business, farm, etc., and it is a shame so many people are so prejudiced against you for your anti-New Deal attitude that they won't read well worth while news in your paper. This attitude is detrimental to your paper. Now you are on the right track by allowing the New Deal expression in your columns just like the anti-New Deal side. The New Deal is entitled to have its views presented to the public in its own way and I am highly pleased that you have decided to give it space for its views. Answer them if you want, but give them space.

PETER H. MCCARTHY.

UKULELE AND GUITAR.

Chicago, Aug. 3.—Many thanks for the music and songs in the Sunday's Graphic section. The arrangements are splendid.

Would it be possible to include the ukulele and guitar chord symbols, as is done in all popular music these days?

This would be of great benefit to thousands of players of these instruments. At present I write the symbols in each measure, but there are many players of these instruments who are not able to interpret the harmony into chord symbols.

PAUL H. BALL.

HE COULD, BUT WILL HE?

Crystal Lake, Ill., Aug. 5.—In case Mr. Roosevelt should be reelected, could he, immediately after taking office, resign and turn the office over to his Vice President, Mr. Wallace? This is all I want to know. ROBERT M. CHASE.

FRIEND OF THE PEOPLE

Letters to this department must be signed with names and addresses of writers.

ALIMONY.

Chicago, Aug. 1.—[Legal Friend of the People.]—1. Can a divorced wife demand alimony and counselor's fee after expiration of five years? The decree specified no time. The former husband is employed. 2. Until his children have reached what age must the father pay for their support? H. R.

1. In general, her rights would depend on the wording of the decree.
2. Depends on the wording of the decree.
TRIBUNE LAW DEPARTMENT.

HUSBAND LIABLE.

Chicago, Aug. 7.—[Legal Friend of the People.]—Is a husband liable for family expenses, such as rent and grocery bills, if he is working in another state? The family lives in Chicago. A. F.

The answer is yes.
TRIBUNE LAW DEPARTMENT.

TODAY IN HISTORY

Aug. 8, 1918

The "black day" of the German army in the world war, according to Gen. Ludendorff. After this date the German command gave up hope of victory, or even of holding their gains, and hoped only to avoid surrender and possibly crack the allied morale thru a strategic defense. This point, Ludendorff said later, "put the decline of our fighting power beyond all doubt . . . the war must be ended."

[©: 1940: Encyclopaedia Britannica, Inc.]

WPA MOTHER'S SON MAKES GOOD.

Chicago, Aug. 4.—Recently you reported that Cadet Capt. Edwin M. Wojdak of Crane Tech had been chosen as one of six high school graduates for the 1st division scholarships to the Citadel, Charleston, S. C., military school which is headed by Gen. C. P. Summerall.

Young Wojdak lives at 1751 N. Whipple street. He is one of four children of Mrs. M. Wojdak, employed as a seamstress on WPA Project 30,224, 3930 Federal street. She receives $52 a month. Much credit should be given this little mother for her devotion and for the faith she has in this son and her other children.

She has worked hard to keep her family together but could not give them the worldly goods that most young people today enjoy. In spite of that, this young man graduated with the highest average in the entire city of Chicago and is an honor to his school, his community and to the WPA.

Give the WPA people a break. Most of us are good American citizens and should receive your attention more than criminals who wormed themselves into WPA some time or other.

MRS. ANN FISHER.

ENGLISH VIA RADIO.

Oak Park, Aug. 3.—For some time, like Grace K. Fusch, whose letter on pronunciation appeared yesterday, I have been going to complain of the murder of the English language by various radio newscasters. I supposed that in order to obtain such a position one must have not only a good voice but be well educated. Yet every day one may hear the following: Onable for unable, frahntier for frontier, deMONstration, and, believe it or not, one spoke of the "exODus of the refugees." Then there is the announcer who always says "parlyament" and "exQUISite." When it comes to foreign names it is easy to overlook their struggles, but there is no excuse I know of for pronouncing Glasgow to rhyme with cow, which makes one say "ow." LoTHYan, Stettin-eye-us and—shades of New England!—Henry CaboTT Lodge are what some of them get away with. Is there no way for these announcers to check what they are doubtful of, or aren't they doubtful?

EDITH F. LEASURE.

WHY ISN'T JIMMY THERE?

Oak Park, Ill., Aug. 6.—The place of danger for the marines is in China. They are there because President Roosevelt keeps them there. It is not very uplifting to think that Col. Roosevelt of the marines is not at the place of honor.

JAKE K.

PERSHING AND LINDBERGH.

Chicago, Aug. 5.—I think Gen. Pershing dug up his speech from the antique war equipment heap. We heard it many years ago.

We remember the thanks America got after the last world war. As before.

First sympathy, then change the law, send ammunition, planes, boats, brass bands, and then the boys. For what?

It's great to be an American when a man like Lindbergh can talk facts in spite of being told to speak guardedly.

O. H.

Chicago, Aug. 5.—When the thug is approaching me my fervent hope will be that the passerby to whom I call for help shall not be Col. Lindbergh. He would have no qualms about dismissing the plea, readily discerning that it was merely another case of the age-old struggle over the division of wealth. C. K. P.

Chicago, Aug. 5.—Any one who has read Gen. Pershing's memoirs cannot help but be profoundly shocked by the general's radio speech last night!

AN ANXIOUS MOTHER.

A FISHERMAN'S TROUBLES.

Ottawa, Ill., Aug. 5.—I am one of many fishermen in this state trying to make a living and in so doing I have to compete with WPA.

The state of Wisconsin does all its fishing with WPA labor, furnished and paid by the taxpayer. They are sending fish to the Chicago market for 1 cent a pound and keeping the market flooded.

I always was under the impression that WPA could not be used to compete with private industry. Am I right or am I wrong?

I fish a state contract for the state and pay them one-half cent a pound for carp and 1 cent a pound for buffalo. How am I going to do this if Wisconsin keeps flooding the market? Why not give our fishermen a chance and let Wisconsin take care of its own? EDWARD BOSS.

WHERE'S THE PENSION INCREASE?

Chicago, Aug. 2.—I suppose there are thousands of old age pensioners, like myself, wondering why we haven't received the increase, which was originally passed by the state legislature more than a year ago, but vetoed by Gov. Horner on account of an erroneous statement by our United States senator. At the last special session of the legislature the bill was again introduced and carried, later being approved by the governor—more than two months ago.

If there was no appropriation made for the increase whereby the increase could be made, why make such a bill law?

Could any one enlighten me?

C. BRAAM.

THE HORSELESS HEADMAN

VAT 69
BLENDED SCOTCH WHISKY
BY APPOINTMENT TO THE PRINCE OF WALES • 1936
BY APPOINTMENT TO H. M. KING OF SWEDEN
"Quality Tells"
No. 1 in Taste!
VAT 69
8 YEARS OLD
86 PROOF
PARK & TILFORD
IMPORT CORP., NEW YORK, N.Y.
Distributor: PIONEER-ATLAS LIQUOR CO.
1616 South State Street, Chicago

NUMEROUS BANDS TO TAKE PART IN MUSIC FESTIVAL

27 Already Entered; All to Play on Field.

Festival Tickets!

Tickets for the Chicagoland Music Festival, which will be held the night of Aug. 17 in Soldiers' field, are on sale at 50 cents and $1 at THE TRIBUNE'S Public Service offices in Tribune Tower and at 1 South Dearborn street. All seats are reserved. Mail orders should be addressed to the Festival Ticket Manager, Tribune Tower, and must be accompanied by a check or money order made payable to the Chicago Tribune Charities, Inc.

BY PHILIP MAXWELL.

At least 27 bands will participate in the 11th annual Chicagoland Music Festival on Saturday night, Aug. 17, before 100,000 people in Soldiers' field. The bands will compete in contests to find the outstanding adult and juvenile groups.

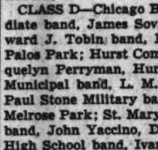

Capt. Howard Stube.

In the evening they will play on the field, directed by Dr. Frank Simon, noted band conductor, and Oscar Anderson, supervisor of instrumentalists in the Chicago public schools. There are 1,143 players in the 27 organizations.

Other Bands to Be Added.

Additional bands will be added to the entry lists after the Mississippi Valley Music festival next Sunday night at East Moline, Ill.

Dr. Simon has been appointed by Capt. Howard Stube, chairman of instrumental participation in the festival, honorary chairman, and contests will be held in the W-G-N main studio and in the Lake Shore club. Other judges will be Glen Cliff Bainum, bandmaster at Northwestern university; William Revelli, bandmaster at University of Michigan; Harold Bachman, bandmaster at University of Chicago; A. R. McAllister, bandmaster at Joliet Township High school, and Mr. Anderson.

Bands and Their Leaders.

The bands, their home towns, and directors are:

ADULT BANDS: Class A—Chicago Boys' Club Concert band, John Sovinec, Chicago; Carilleo band, K. W. Resur, Gary, Ind. Class B—Cudahy Municipal Legion band, Edward J. Zielinski, Cudahy, Wis.; Wauwatosa, Wis., Recreation band, William W. Watson; Garnet High School band, Dr. Maude W. Layne, Charleston, W. Va.; Largent's Concert band, Mrs. Anna Largent, Aurora, Ill.; Netcher's Boston Store band, Peter Zukovsky, and Solar Music House band, Eugene Mroz, Chicago.

JUVENILE BANDS: Class C—Catholic Youth Organization band, Thomas F. Fabish; and Wurlitzer Concert band, Marcel Ackerman, Chicago; Du Quoin Township High School band, A. T. Atwood, Du Quoin, Ill.; Flora Young People's band, James W. Schrodt, Flora, Ill.; Maywood Concert band, John Davies, Maywood; Peoria Juvenile band, George P. Thompson, Peoria; Winfield Scott Post Junior band, Carl Mader, Forest Park; Western Hills Y. M. C. A. Boys' band, Herbert A. Tiemeyer, Cincinnati, O.; and Marion band, Glen L. Lyman, Marion, Ia.

CLASS D—Chicago Boys' Club Intermediate band, James Sovinec, Chicago; Edward J. Tobin band, Rudolph Sucharda, Palos Park; Hurst Community band, Jacquelyn Perryman, Hurst; Oregon Junior Municipal band, L. M. DeArvil, Oregon; Paul Stone Military band, Paul F. Stone, Melrose Park; St. Mary's Training School band, John Yaccino, Des Plaines; Valier High School band, Ivan Annear, Mulkeytown; Peru Grade School band, William Pierce, Peru, Ill.; Onsted High School Summer band, Frank Benedict, Onsted, Mich.; and Newhall band, Howard Eilson, Marion, Ia.

All members of winning bands in the festival contest will be awarded gold, silver, or bronze medallions. Batons are given to the victorious directors.

INJURIES IN FALL FATAL.

Fred Drake, 82 years old, 1458 North Western avenue, Chicago, died Tuesday night in Dixon, Lee county, of injuries incurred July 21 in a fall. He was native of Dixon.

Sings in Park Tonight

[TRIBUNE Photo.]

Kirsten Flagstad, opera star, and Edwin McArthur, orchestra conductor, practicing for Grant park concert tonight.

Kirsten Flagstad, noted soprano, will be the star in tonight's concert in Grant park. The Chicago Opera orchestra, conducted by Edwin McArthur, will play.

An all-Wagner program will be given as follows:

Overture to "The Flying Dutchman."
Senta's Ballad, from the "Flying Dutchman."
Kirsten Flagstad.
Overture to "Tannhäuser."
"Dich theure Halle," from "Tannhäuser."
Kirsten Flagstad.
Ride of the Valkyries, from "The Valkyrie."
Prelude to "The Mastersingers of Nuremberg."
Elsa's Dream, from "Lohengrin."
Kirsten Flagstad.
"Du bist der Lens," from "The Valkyrie."
Kirsten Flagstad.
Prelude and Love Death, from "Tristan and Isolde."
Kirsten Flagstad.

The concert will begin at 8 p. m. in the band shell on the lake front opposite 11th street.

GOLF EMPLOYE KILLED AS CAR SIDEWIPES TRUCK

Steve Streick, golf course employé at the Edgewood Valley Country club in La Grange, was killed yesterday when his car sidewiped a truck in Joliet road, west of La Grange road, near Lyons. He was 25 years old. The truck was driven by Wayne Schmucker, 25, of Iowa City, Ia.

Angelo Gregor, 47, was killed at Michigan and Balbo avenues. He stepped in front of a car driven by Emery Joiner, 44, of 5638 South Elizabeth street, the head of a dental laboratory. Gregor was unemployed. He lived at 2220 Wabash avenue.

Up to 4 p. m. yesterday, 502 persons had been killed in traffic accidents in Cook county since Jan. 1. Of these, 377 were killed in Chicago, where 13,609 were injured in the same period.

DRUNKEN DRIVER GETS NINETY DAY JAIL SENTENCE

Frank Misurelli, 29 years old, was sentenced to 90 days in jail in Criminal court yesterday on a charge of driving while intoxicated.

Police told Judge U. S. Schwartz that they arrested Misurelli in Chicago Heights July 8 after he had dodged in and out of traffic at 75 miles an hour. They said that they then found he was intoxicated.

Misurelli gave an address in the 2100 block of Michigan avenue, but police said they were unable to find any one there who knew him. The case came to Criminal court from a justice of the peace court in Chicago Heights.

PICK WEST SIDE SOPRANO, BASSO VOCAL WINNERS

64 Compete in Event of Music Festival.

More than 400 persons filled the ballroom of the Graemere hotel last night to hear 64 sopranos and bassos sing for a chance to be heard at the 11th Chicagoland Musical Festival in Soldiers' field on the night of Aug. 17.

Miss Elsie Imhof.

Awards were made in four soprano divisions and these, with the bassos, complete the west side's contingent of vocalists. The best man and woman singer in Chicagoland will be chosen on the afternoon of festival day.

A young woman, who as a champion A. A. U. sprinter several years ago developed a fine pair of lungs, led the mezzo soprano division. She is Miss Elsie Imhof, 29 years old, 1804 Congress street.

Housewife Places Second.

Second place went to Helene Wojnarowski, 26 years old, 2134 Point avenue, a housewife. Paderewski is her musical inspiration, she said. Clara Confare, 25, of 711 Loomis street, was third. She is the daughter of Thomas Confare, former band leader.

Lillian Vesely, soloist in the Wheaton Presbyterian church, took first place in the lyric soprano group. Miss Vesely, who won second place last year, earned her bachelor's degree in music at McMurray college, Jacksonville, Ill., and has taught in the public schools. She is 23 and lives at 159 Addison road, Riverside.

Helene M. Maxouris, 21, of 5433 Congress street, was second and Miss Beatrice Ulbricht, 18, of 723 Wenonah avenue, Oak Park, was third.

The closest contest of the evening was won by Miss Marion Lorraine Huebner, 21, of 3336 North Springfield avenue, who was called back with four other dramatic sopranos to sing a second time for the judges. She is a pianist as well as a vocalist and won her teacher's degree on a scholarship at North Park Junior college.

Second honors went to Miss Frances Sorkin, 17, of 3823 Polk street. Miss Alice A. Hanson, 300 South Ridgeland avenue, Oak Park, was third.

Third Festival Contest.

It was the third festival contest for Miss Dorothy Cornfield, 18, of 4818½ North Kimball avenue, who won the contest for coloraturas. Competing on the north side last year, she took first place. In 1938 she was second.

Second place was taken by Miss Louise L. Dolezal, 24, of 6112 Cermak road. Third place honors went to Miss Dorothy Goldberg, 19, of 4910 North Spaulding avenue.

William J. Manthei, who stands 6 feet 3½ inches, won first place among the bassos. The singer, who is 30 and lives at 4243 Potomac avenue, was second in 1938 and third last year. He is a bank clerk and a church soloist. Robert L. Smith, 25, of 401 North Lombard avenue, Oak Park, was second and Constantine A. Reusch, 26, of 308 25th street, Bellwood, was third.

Judges of the contest were Mrs. Ernest J. Kruetgen, wife of the postmaster; Richard De Young, voice teacher, and Raymond Koch. Mrs. Edmund Tyler, chairman of festival vocal and choral contests, conducted the competitions.

Contests for south side vocalists will begin at the Shoreland hotel tonight when tenors, contraltos and baritones will be heard. Sopranos and bassos will sing tomorrow night, beginning at 7 p. m.

TEST YOUR HORSE SENSE

BY DR. GEORGE W. CRANE.

Select the answer which you consider best. The last problem counts five points. Then look for the correct answers on page 26.

1. A pignut is most nearly akin to the **Walnut Almond Hazel nut Hickory nut**
2. To parboil food means to **Boil it to pieces Stew slowly Partially boil Steam it**
3. A young man sent his sweetheart a mastiff for a present. Would she most likely put it in **The garage Her hair On her dressing table In her bookcase**
4. A housewife would most likely use madras for making **Sheets Husband's shirts Junior's overalls Bath towels.**
5. The word "oleander" should remind one of **Hair oil Margarine Medicine Flowering shrub**
6. A little boy was playing with a neighbor's dog when he was bitten on the hand. The proper action for the boy's father, who was standing near by, would be to
   ……Kill the dog immediately to prevent its biting others.
   ……Insist that the owner kill the dog at once and have its head analyzed for rabies.
   ……Have the dog penned up for two weeks to see if it has rabies.
   ……Ignore the situation as a common experience in childhood.

Score yourself as follows: 0-2, poor; 3-6, average; 7-8, superior; 9-10, very superior. [Note—The last question counts five points.]

[Copyright: 1940: By The Chicago Tribune.]

Win in Vocal Contest

(Story in adjoining column.)

[TRIBUNE Photos.]

Marion Lorraine Huebner (left), dramatic soprano, and Lillian Vesely, lyric soprano, two of the winners in last night's Chicagoland Music Festival preliminary contest.

Dorothy Cornfield, coloratura soprano, and William J. Manthei, basso, who topped their divisions.

BOY, INJURED IN FALL, DIES.

Charles Moreth, 5 years old, 1762 North Wells street, died in Henrotin hospital yesterday of injuries incurred Tuesday in a fall from a second floor porch at 1456 Clybourn avenue.

COUNCIL BANS JAYWALKING IN CROWDED AREAS

Jay walking will be prohibited in the loop and other busy sections of Chicago by a new ordinance which was passed yesterday by the city council and goes into effect Aug. 31. Violators are to be arrested and fined $1 to $200 for each offense.

Capt. David Flynn of the traffic division said he believes the new ordinance will help prevent accidents. He intends to discuss methods of enforcement with Commissioner Allman before the ordinance becomes effective.

The new regulations will be effective only in sections where there are traffic lights at all four corners of a block. This will restrict enforcement to the loop and important business sections elsewhere in the city.

The ordinance was recommended by the council committee on traffic. It follows a practice already observed in some other cities.

MARRIED HALF A CENTURY.

Sidney, Ill., Aug. 7 [Special].—Mr. and Mrs. Charles Wright, residents here for 49 years observed their golden wedding anniversary today. Mr. Wright is 73 years old and Mrs. Wright is 68. He followed the trade of blacksmith 55 years, retiring three years ago.

FOR TASTY SANDWICHES
GULDENS MUSTARD

Take this
NEW KIND OF VACATION!

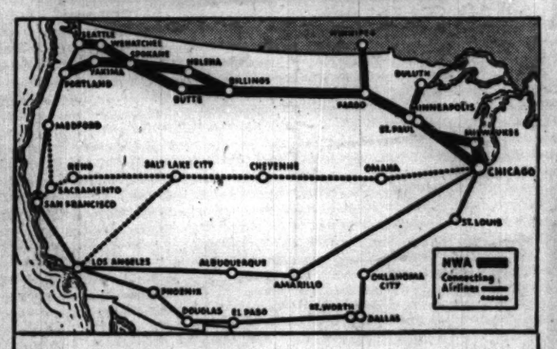

FLY THE CIRCLE TOUR!

THINK of traveling 5,300 miles during an ordinary two-week vacation! Flying makes it possible—yet the actual flying time of this far-flung journey is only 36 hours. Fully 12½ days are yours to spend any way you wish, stopping off *where* you choose and as *often* as you choose.

Start at any Northwest Airlines port. Swing around the circle (see map), seeing America as you go!

Want to spend a day or two at San Francisco's Fair? See Los Angeles' movie colony?—the Navajo country of the Southwest?—Arizona?—New Mexico?—Texas? See 'em all, stay as long as you want.

But some of the biggest thrills of this glorious trip are to be found along Northwest Airlines' famed scenic route.

Throw a line in a Minnesota lake, go to a night club or show in Chicago, stop off in the famous dude ranch country, see the rugged Cascade Range, Grand Coulee Dam, plunge into the limitless vacation facilities of the Pacific Northwest.

See America this year. See more for your money—fly!

EXPLORE 5300 MILES FOR ONLY $205

Phone State 4800. L. S. Reid, District Traffic Manager
Palmer House Arcade

NORTHWEST AIRLINES

[ADVERTISEMENT]

BACKACHE, LEG PAINS MAY BE DANGER SIGN

Of Tired Kidneys

If backache and leg pains are making you miserable, don't just complain and do nothing about them. Nature may be warning you that your kidneys need attention.

The kidneys are Nature's chief way of taking excess acids and poisonous waste matter out of the blood. They help most people pass about 3 pints a day.

If the 15 miles of kidney tubes and filters don't work well, poisonous waste matter stays in the blood. These poisons may start nagging backaches, rheumatic pains, leg pains, loss of pep and energy, getting up nights, swelling, puffiness under the eyes, headaches and dizziness. Frequent or scanty passages with smarting and burning sometimes shows there is something wrong with your kidneys or bladder.

Don't wait! Ask your druggist for Doan's Pills, used successfully by millions for over 40 years. They give happy relief and will help the 15 miles of kidney tubes flush out poisonous waste from the blood. Get Doan's Pills.

[ADVERTISEMENT]

False Teeth Will Gleam With Stera-Kleen

To scientifically help to improve mouth cleanliness wearers of dental plates are advised to get a 30 cent bottle of Stera-Kleen and follow the simple directions.

That's all you have to do to beautify and purify any artificial dental mouth improvement—make them glisten with purity—sparkle with natural beauty.

Tens of thousands of thankful people know this—you may search the world for anything so effective. The mucin—the miniature food deposits—the stains—all vanish in 10 minutes. Your mouth feels cleaner—your breath should be sweeter. A 30 cent bottle lasts a long time—no harmful brushing.

Free: Generous Sample—Full week's supply sent in plain wrapper. Mail penny postcard. Dept. C6, Stera Kleen, Jersey City, New Jersey.

...WE CALL—

Simply phone Railway Express or Western Union whenever you have anything to send . . . anywhere. We call at your door and deliver in all cities and principal towns without extra charge. Careful handling, swift service. Low rates.

RAILWAY EXPRESS AGENCY, INC.
NATION-WIDE RAIL-AIR SERVICE

Tommy Wilson's Troop Takes the PIONEER TRAIL

For an inexpensive vacation or weekend, let the Wabash take you to one of many historical spots along its route. For rates and information call or write: Harvey Dixon, 1620 Utilities Bldg., Chicago, Harrison 4500.

Thru the heart of— Go WABASH Serving Since 1930

A MILLION EVERY DAY

Eat the proven laxative cereal

Crisp—fresh—nut-sweet!

Who says ALL-BRAN is America's *dependable* laxative cereal? The one million people who choose it for breakfast, or some other meal, every day. On the average day, one million servings!

But that's only part of the story. For 20 years Americans have looked to ALL-BRAN as an answer to the problem of common constipation *(due to lack of the right kind of "bulk" in the diet).*

The test of science

Research scientists—both nutritionists and medical men in famous universities—have proven ALL-BRAN's effectiveness over and over again. Millions of people have used it.

A product has to be good to be the outstanding leader for 20 years, and to be still growing in sales. Look for the red Kellogg signature on the package. ALL-BRAN is made only by Kellogg's in Battle Creek.

Proven by Research
Proven by Time
Proven by Millions of Users

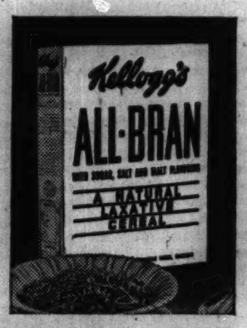

YOU CAN HAVE CONFIDENCE IN ALL-BRAN

Copyright, 1940, by Kellogg Company

Head of Plan Commission Refuses to Accept Salary

George T. Horton, newly appointed chairman of the Chicago Plan commission, declined in a letter read to the city council yesterday to accept any salary for the post. The council has passed an ordinance placing Horton's compensation at $50 a day and not to exceed $5,000 a year. Horton asked repeal of this action, and the matter was referred to the finance committee. Horton is president of the Chicago Bridge and Iron company.

LIKE LATE SNACKS?
You'll enjoy them at Ricketts—come any time—we never close
Whole Broiled LOBSTER..... 85¢
Chicago's Most Popular Restaurant and Unusual Bar
RICKETTS
Clark at Diversey

EDUCATIONAL.

METROPOLITAN
Prepares You for
New and Better Positions

New jobs—better jobs—result from our specialized intensive training, the culmination of 47 years' experience in business leadership. We invite special investigation of our methods, faculty, equipment and free Placement Service. Small classes—individual progress. Reasonable cost. DAY and EVENING CLASSES. Free Prospectus.

Courses: Executive Secretarial Business Administration • Secretarial Review and Speed • Comptometry Accounting • Finishing Courses
REGISTER NOW
Fall Term: September 3 and 9
6 Conveniently Located Schools:

37 S. Wabash	Randolph 2637
Lincoln & Roscoe	Graceland 2227
Milwaukee & Western	Armitage 8011
9 S. Pulaski	Nevada 3680
304 W. 63rd.	Wentworth 2227
11324 S. Michigan	Pullman 6594

Business College • CHICAGO •
METROPOLITAN

Loyola University
SCHOOL OF
DENTISTRY
CHICAGO COLLEGE OF DENTAL SURGERY

has been preparing young men for the practice of Dentistry for the past 58 years.

Students are eligible for entrance who have credit for 2 years of college study . . . including English, Chemistry, Biology.

Predental instruction is offered by the College of Arts and Sciences of Loyola University in the university college, and in the science laboratories of the dental building. The course includes such subjects as will best prepare the student for dental study.

The dental school is located in the heart of Chicago's great medical and dental center. Next session October 1. Address Registrar.

1757 Harrison St., Chicago • Seeley 2845

ILLINOIS INSTITUTE OF TECHNOLOGY

A CONSOLIDATION OF ARMOUR INSTITUTE OF TECHNOLOGY AND LEWIS INSTITUTE

DAY AND EVENING CLASSES
ARMOUR COLLEGE OF ENGINEERING AND ARCHITECTURE
South Side Campus: Phone VIC. 6000, 3300 Federal St.

LEWIS INSTITUTE OF ARTS AND SCIENCES
West Side Campus: Phone HAY. 8200, Box A
Madison at Damen Avenue

Classes Begin: Day, Sept. 23—Eve., Sept. 30

ST. JOHN'S MILITARY ACADEMY

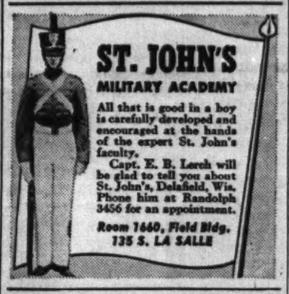

All that is good in a boy is carefully developed and encouraged at the hands of the expert St. John's faculty.

Capt. E. B. Lesh will be glad to tell you about St. John's, Delafield, Wis. Phone him at Randolph 3456 for an appointment.

Room 1660, Field Bldg.
135 S. LA SALLE

moser
BUSINESS COLLEGE
Only Four Year High School Graduates Enrolled
Gregg and Pitman Shorthand—also Stenotypy. Fall Term for Beginners opens September 3. Advanced Students May Enter Any Monday. Bulletin Sent Free. 116 South Michigan Avenue, Chicago, Randolph 4347.

FRENCH
SPANISH, GERMAN, ITALIAN, RUSSIAN, SWEDISH, PORTUGUESE, NATIVE TEACHERS
Special Mid-Summer Classes
Private or Class. Day or Eve. Free Trial Lesson
BERLITZ SCHOOL OF LANGUAGES
30 N. Michigan Ave. at Washington. FRA. 4341

LEARN AVIATION . . . AT LEWIS

All branches taught quickly, soundly, at Lewis School of Aeronautics. Become master airplane mechanic, or pilot, in 12 months, OR take full 4-year Aeronautical Course. School accredited, certificated by Civil Aeronautics Authority. Famed flyer instructors. Mile-wide airport. Low tuition. Write for FREE Catalog.
Lewis School of Aeronautics
Dept. T, Lockport, Illinois

LABORATORY TECHNICIAN

Bacteriology. Basal Metabolism. Laboratory Technique. Dignified profession. Free Placement Bureau. Enter any month. Day and Evening Classes. Call, write or telephone
CHICAGO COLLEGE OF LABORATORY TECHNIQUE
160 N. Wacker Drive. Tel. Central 3444

GOODMAN Memorial Theatre SCHOOL OF Drama

Acting, Production, Design. Accredited: Certificate, B.F.A., M.F.A. Degrees. Repertory Theatre for Advanced Students.
For information, write Dept. W
Goodman Memorial Theatre
ART INSTITUTE OF CHICAGO

AU

Opportunities in Aviation greater NOW than ever before. A. U. graduates with all leading aircraft manufacturers and airlines. Certified Mechanics (approved by U. S. Civil Aeronautics Authority) Drafting, Engineering, Administration. Days, Evenings. Free Bulletin.
AERONAUTICAL UNIVERSITY
Curtiss-Wright Bldg. 1338 S. Michigan Ave.
Chicago Phone VICtory 2733

SECRETARIAL

For high school and college graduates. Write for Booklet T. Day and Evening classes start Sept. 23.
The CAREER INSTITUTE
720 N. Michigan Ave., Chicago. DELaware 3306

NI CHIROPODY

the uncrowded, profitable profession for WOMEN as well as MEN.
Northwestern Institute, 302, 17 S. Wabash

CHICAGO ACADEMY OF Fine Arts
18 S. Michigan Av., Suite T-82
Tel. Con. 2912

CENTRAL Y COLLEGE

Liberal Arts—Commerce—Secretarial—High School. FULLY ACCREDITED. Co-educational. Day and evening. Low tuition. Free catalog T.
19 So. La Salle St. Central 6787.

LOYOLA UNIVERSITY
LAKE SHORE CAMPUS, 6525 Sheridan Rd.
JESUIT TRAINING
Day or Evening
DOWNTOWN SCHOOL
28 N. Franklin, Con. 0640
Bri. 3000

EDUCATIONAL.

The Quickest Way
TO BUSINESS ADVANCEMENT

is to prepare yourself for what business needs most. There are boundless opportunities for above the average stenographers, secretaries and accountants . . . positions that pay attractive salaries, offer pleasant working conditions, desirable associates, and advancement to executive posts.

Gregg education is planned for the "above the average" man or woman who would never be content with just an average position.

DAY AND EVENING SESSIONS
Register Now For Fall Season
Beginning September 9

Courses prepare for Secretarial, Accounting, and Court Reporting positions. Special Courses for Law and Medical Secretaries.

Only high school graduates and college students admitted to the day school.

Call, write, or telephone State 1681 for Bulletin.

FREE EMPLOYMENT BUREAU

The GREGG COLLEGE
HOME OF GREGG SHORTHAND
6 North Michigan Avenue, Chicago

Bryant & Stratton
BUSINESS TRAINING
Enriches Your Whole Life

A better start, more money, more friends . . . multiplies your chances.

COURSES
Business Administration, Executive-Secretarial, Stenotypy, Accounting, Comptometry, Dictaphone, etc.

Co-educational • Day or Evening
Enroll Now for Fall Term
Catalog free on request
18 S. Michigan Ave., Tel. RAN. 1575

Lindenwood COLLEGE

Confers A. B., B. S., B. M. Degrees

Outstanding college for women with modernized curriculum preparing for leadership in vocational and social life. Also 2-year Junior College. A. A. degree. Journalism, teacher training, secretarship, physical education, speech, music, art. All sports. 114th year. Modern buildings on 138 acres, near St. Louis. Write for catalog.

J. L. Roemer, D. D., President
Box T, St. Charles, Mo.

CHICAGO TECH

DAY and EVENING Classes
Welding, Drafting, Radio, Engineering, Building, Estimating.
Send for Free "Blue Book"
CHICAGO TECH COLLEGE
42 Tech Bldg., 118 East 26th St.

VOGUE SCHOOL of FASHION ART

Dress Design, French Cutting, Pattern-making, Line, Color, Fabric Analysis, Styling, Merchandising, Millinery, Fashion Illustration, Interior Decoration, Photography
Day — Half Day — Evening — Saturday
Students Prepared for Professional Contacts
WILLIAM T. RAY, Pres. RUTH WADE RAY, Dir.
116 S. MICHIGAN BLVD., Chicago, Dept. T.
Personal Training—Individual Advancement

NORTHWESTERN MILITARY AND NAVAL ACADEMY
LAKE GENEVA, WIS.
93d Yr. Fall Term Opens Sept. 18
ANNOUNCEMENT
In compliance with request of Chicago parents arrangements have been made whereby a school representative can be interviewed by telephoning State 7710

RADIO TECHNOLOGY

PREPARE NOW!
Day or Evening Courses in Engineering, Operating, Service
Also a new 1 year day course in AVIATION RADIO
Weekly Rates Free Catalog
FALL TERM BEGINS SEPT. 3RD
1153 Merchandise Mart. Whitehall 7800

The John Marshall LAW School
315 PLYMOUTH COURT CHICAGO
AFTERNOON AND EVENING CLASSES START SEPTEMBER 9TH

SPEEDWRITING

Beginners take 100-120 words a minute in 8 weeks. Not a machine. Both sexes. Low cost. Gregg, Munson, Complemeter, Bookkeeping, Switchboard, Typing, Cashiering. Fine 25-rm. school. Est. 1887. Fra. 4122. 190 N. State.
CHICAGO BUSINESS COLLEGE

AMERICAN ACADEMY of ART

Practical instruction, all branches commercial and fine art, dress design, etc. New term Sept. 3. Dept. 50, 25 E. Jackson Blvd. WAB. 6300.

Northwestern University

Evanston and Chicago Illinois. 8 Complete Schools. Downtown evening classes. Write for booklet.

CHICAGO KENT COLLEGE OF LAW

10 N. FRANKLIN ST. Tel. DEArborn 0925.

DePaul UNIVERSITY

Liberal Arts, Law, Commerce, Music, Drama, Secretarial, Days and evenings. Call, write or telephone CENtral 8144 for bulletin.
64 EAST LAKE ST., CHICAGO

ONARGA FOR BOYS

Endowed. Half Usual Rate. Catalog. Visit Chicago Office, 921 Marshall Field Annex or Phone Central 6647.

On the House

A recent and valuable aid to the modern house is a copper termite shield, placed between top of foundation wall and sill....These shields are effective barriers to the hard working but destructive termites which can get into a building in a number of different ways....Termites should not be confused with ants.... Flying termites can be destroyed with an insect spray, but colonies of termites established within wood itself present a problem....And prevention is easier than cure!

LOUISE BARGELT.

CHIFFON HOSE PRICES SLASHED!
Values Actually Up to 79c
Your Chance to Stock up
Grant's Silk Hosiery
Full-fashioned • Ringless
All pure crepetwist silk
Between your flirtatious hem and your shining pump—the gossamer glamour of these sheer, yet sturdy, 3 thread stockings will delight you. Slight irregulars, almost 100% perfect. In 7 wanted shades.
49c PR.
Thurs., Fri., Sat.
In These Ultra Style-Right Shades:
• Greige
• Rose Dust
• Serene
• Pensive
• Sun Straw
• Butterfly
• Demure
SPECIAL Cigarette Sale
Your favorite 15c brands including Camels, Luckies, Chesterfields, Old Golds and Raleighs.
4 packs 49c
In basement only

W. T. GRANT CO. 100 SOUTH STATE ST

Grindstone Is Often Enemy of Romance

BY DORIS BLAKE.

[Copyright: 1940: News Syndicate Co., Inc.]

"If a man tells me that he loves me, and has given me nice gifts and attentions to show it, but then gets his money all tied up in a new business and doesn't see me any more, could he possibly be in love with me? He tells me to call him at his place of business any time, any day, any hour. He says he does not know when he will get a day off, but that it will be mine to decide what to do with when he does get it. He says, if I give him a few months, he'll prove his attitude toward me. But I can't understand. If he loves me, why do I have to suffer all the disappointments I'm knowing now? —BEULAH."

Well, Beulah, these are hectic days in the business world, and woman's patience is drawn upon in more quarters than you imagine. We cannot see any reason to doubt the man's word, altho we do feel that, in his zeal to make a success of his business, he is forgetting that there should be some time out for other things, especially for the attention love requires with a girl like you, Beulah.

Working night and day, every day of the week and month, isn't the formula for success. One gets too confused with his nose to the grindstone every minute. One stands in danger of losing that something which starts one back on a new morning with renewed and revitalized zeal. If you could get this argument over to your young man, Beulah, we think you wouldn't have any problem whatever. But you must not do it in a nagging or self-pitying way. It's his interests you must appear to be looking out for, his health and his welfare.

You, yourself, must try to understand that you are the impetus to his constant business activity, and you'll be the one to profit eventually, no doubt. As hinted, love sometimes has to be relegated these days to a shadowy background, but not a permanently shadowed one, you understand.

Hints on Preserving Your Grooming on Sports Occasions

BY ANTOINETTE DONNELLY.

[Copyright: 1940: News Syndicate Co., Inc.]

With all the fancy "doodads" we women are encouraged to wear for active sports activities, is it any wonder that we are likely to feel self-conscious when our hair gets blown about by the breeze, perspiration rolls down our faces and makes us feel generally uncomfortable, not only from a physical standpoint, but from a general appearance viewpoint?

Yes, we can don fancy slacks and play suits, tie pretty ribbons or bandanas about our hair to keep it from blowing in our eyes [it's a pretty way to outsmart the wind!], but what we all want to do is to look just as appealing to masculine eyes while participating in various sports activities as we do when we have just stepped from a refreshing shower, and are all dressed up in our clean, fresh garments, with fresh makeup applied, too.

What's the trick, you ask? Well, it IS a trick, but with a little careful planning, you CAN manage to look attractive and not the least bit self-conscious about your looks. We'll offer a few suggestions with which you can experiment. You may think of some yourself. Anyway, let's get our thinking caps on and go to work on ourselves to see how attractive we can look under trying circumstances.

In the first place, unless you've a slim enough "figger," we suggest that you purchase an inexpensive play girdle that the stores are featuring for active sports wear. Under no circumstances neglect to wear some kind of girdle, for when you're reaching for that high tennis ball you won't present a very pretty picture if you wiggle in spots like a bowl of jelly.

In the second place, see to these grooming details: Have your legs and underarms free of superfluous hair; be sure that your hair is clean and waved, either naturally, or with a fresh permanent; start out with fresh play clothes each "performance"; keep your nails well groomed [even if they do get a little dirty while you're playing it won't take much going over to repair them afterward]; and last, but not least, see that your makeup fits the occasion. Don't apply so much that it looks artificial in strong sunlight.

Frock with Girlish Effect

WOMAN'S AND MISS' DRESS.

That very desirable girlish effect is one of the recommendations for this frock, which may be made of either crêpe or sheer woolen for the coming school season. Business girls, too, will like this frock for its precise, altho feminine, air. In fact, it's a dress that is suitable for any occasion in the daytime, and makes a dashing appearance for informal evening "dates" as well. A delicate print is a possibility, too, and the fluid lines of jersey will make up handsomely.

Style No. 3377 is designed for sizes 12, 14, and 16, and 36, 38, and 40 inch bust measurements. Size 16 requires 3¼ yards of 39 inch material for short sleeve dress, with ⅝ yard of contrasting for collar and cuffs.

Address orders for Clotilde patterns to Chicago Tribune, P. O. Box 337, Grand Central annex, NEW YORK CITY, including 10 cents in stamps or coin (coin preferred—wrap carefully) for each pattern ordered. IMPORTANT! Be sure to state clearly the number of the pattern and the size desired, and write your name and address plainly.

Numerology — By Evelyn Holmes

Aug. 8, 1940.

Universal Day—It looks as if it might be hard to concentrate today, but do your best.

Expression is the keyword for a 3-month. When you have a 3 vibration you should express yourself, either thru your talents or thru friendships. If you sing, sing, and if you write, it will be the best time to put forth your literary efforts. The danger lies in not having anything worth while to express and so descend to gossip and a frittering away of time and energy on trivialities. Be gay, friendly, and cheerful.

Year Ahead—Those in a 3-year, which includes today's birthday children, ought to be at the height of their self-expression right now. Make the most of it because routine looms up in 1941.

Would you like to know what kind of a year 1940 will be for you? Send for your personal yearly, monthly, and daily guide.

Send this coupon with 10 cents to:
EVELYN HOLMES,
Box 382, General Postoffice,
New York City. [Please print.]
Name.....
Birth Date.....
[Month] [Day] [Year]
Street Address.....
City and State.....

BABY'S DRINKING WATER
Careful mothers select Chippewa Spring Water for baby's drinking water. By test, Chippewa is rated the purest and softest natural spring water in the world. Always uniform. Bottled at the springs. Needs no boiling. Recommended by physicians. Phone CANAL 1866.
CHIPPEWA SPRING WATER

Aug. 15 Set as Final Date for Opera Ticket Discount

The Chicago Opera company has set Aug. 15 as the final date on which a 5 per cent discount on purchases of season subscriptions will be allowed. Prices rage from $6 to $30 for the regular series and $4.50 to $15 for the popular priced board of education series on Friday nights. Purchasers of season subscriptions are assured the same seat or seats for six weekly performances.

THANK HEAVENS! FRESH NO. 2 REALLY STOPS MY PERSPIRATION—AND IT WON'T HARM MY DRESS!

EXTRA LARGE JAR 43¢
New discovery finally makes it possible! At last—a cream that really stops perspiration, often for several days, and stops underarm odor . . . yet is guaranteed not to rot the most delicate fabric! This amazing result is made possible by a new and different formula used exclusively in making FRESH No. 2. You can now enjoy real underarm daintiness—without the usual objections—by using this pleasant vanishing cream that's not a bit greasy, gritty or sticky! Try FRESH No. 2 today. Money back if you're not satisfied.
WALGREEN DRUG STORES

Show a Child Courtesy You Would Adults

By GLADYS HUNTINGTON BEVANS.
(Copyright: 1940: News Syndicate Co., Inc.)

They sat right in front of me at recent high school graduating exercises which were held out on the wide lawn edged with great trees, a little girl of about six and two women. There was a great deal going on for a child as well as grownups to enjoy, a band playing, young people marching, flags fluttering in the cool breeze, other children on nearby chairs.

But this little girl didn't seem to see it, or at least to take it in. She really caught my attention because, as she wriggled around before us, she displayed probably the most discontented and peevish little face I'd ever seen. It was not at us she turned to look, but up at her mother, with an unchildlike look of actual dislike. Right after one of these hostile glances, she'd pull her chair away or slightly brush her feet against her mother's skirt, at which her mother would swing around, jerk her and the chair back, or snap at her with a frown and compressed lips, then turn back to talk gayly and smilingly to her two women friends.

It was all so marked that, right close to me as it was, it obtruded itself on my attention. Not once during the whole performance did I see one warm or friendly little attention or gesture given to the child. While she, involved with the discontent within her, could not give herself to the pleasant occasion.

Suppose, I couldn't help thinking to myself and saying silently to that mother, you'd try a few of those smiles on your little girl. Suppose you'd spare some of that chumminess for her. Suppose, when she spoke to you, you were at least civil enough to answer. And if you answered, suppose you were as courteous as you are to these two friends of yours. Suppose you were like that with your little girl! She wouldn't be the unappealing litle girl she is now.

Something similar happened on the way home, too. This was also the case of two women and a little girl.

The woman who was sitting next to the little girl simply turned her back to her so she could talk to her friend, and kept it turned there thruout the trip.

When the little girl tried to speak to her, she'd barely answer, then turn back again. When the friend got up to leave, she said goodby to the mother effusively and didn't notice the child. And when, after she got out on the platform, the sweet and unresentful little thing waved and called goodby thru the window, the woman barely responded, moving her lips in a lifeless and perfunctory smile. The child was, to all intents and purposes, completely ignored.

Naturally, two grown people and a child can't behave in just the same way as one grown person and a child, but even when there were three, the mother or the friend could have shown an inclusive feeling, even if they did talk mostly to each other. There are ways of doing this, with a friendly smile when eyes meet or a little short conversation tucked in here and there, or a cozy pat of the hand, just some occasional show of interest to make the child feel one of three instead of a bored outsider.

All of which is only saying a very simple thing, that we need common courtesy in our relations with our children as we do with grownups.

THRU THE LOOKING GLASS

One of the blessings—and it isn't a minor one—of the age in which we live is the popularity and the effectiveness of modern deodorants. Makes you wonder how in the world men or women with any sense of fastidiousness ever got along without them.

The deodorant cologne is a comparatively recent inspiration, and a welcome one. The use of an antiperspirant is not a very quick operation. It's most important with this type of preparation to follow directions exactly — most products emphasize the necessity of allowing ample time for the preparation to dry thoroughly. But there are occasions when the time isn't available—and this is when the quick drying deodorant that does not injure fabric is invaluable.

Deodorant colognes serve a double purpose, refreshing and deodorizing at once. The makers of one of the best antiperspirants, manufacturers who have a great deal of integrity about their products, have just brought out a deodorant cologne that satisfies their exacting requirements. They're pretty well pleased with it, and they have every right to be.

There are two colognes, in fact. One which men will like particularly has a fresh, mentholated fragrance. It couldn't be described precisely as a perfume. The other is a perfumed cologne, but the scent is a clean, delicate one.

These colognes can be used at odd moments when a deodorant and refreshant is needed. They dry quickly, are harmless to fabrics, and, at least so far as the most rigid tests would show, are not irritating to the most sensitive skin. They're grand things to use after exercise.

ELEANOR NANGLE.

[For information telephone Eleanor Nangle, Superior 0200. Inclose self-addressed, stamped envelope for written reply.]

GRAY HAIR
Brush It Away . . . Look 10 Years Younger
At home, without risk, you can quickly tint those streaks or patches of gray to lustrous shades of blonde, brown or black. BROWNATONE and a small brush does it. Easy to prove by tinting a lock of your hair. Cannot affect waving of hair. Guaranteed harmless. Active coloring agent purely vegetable. BROWNATONE must give young gray, streaked or faded hair alluring, rich, youthful color, or money back. Only 60c at all druggists

For Cleaner, Cooler Cooking—Tastier Meals
L&H Electric Range
ONLY $89.50 and your old stove

Free Installation
in any one, two, or three family entirely residential building now using Edison Service.

Look at all these L & H features
Beautiful streamlined styling • New "5000" Hi-Broil super oven with equalized heat • Three 5-speed surface units • Deep-well economy cooker • Turn-easy switches • Large storage drawer.

More than 2,500,000 American families now enjoy Electric Cooking—they KNOW it's BETTER!
SMALL DOWN PAYMENT
Balance, plus small carrying charge, payable monthly in easy amounts with your Electric Service bill.
Enjoy carefree electric cooking at low cost!
You'll appreciate the coolness of electric cooking, particularly in hot summer weather. And the electric range is *fast*—bakes biscuits in 10 minutes...cooks foods on the surface units as fast as foods can cook. *Clean*—no soot or grime...pots and pans stay shining bright without scrubbing or scouring. Foods are more delicious, more nourishing, and the average cost of Electric Cooking in Chicago is only $2.18 a month.
Come in now and see this beautiful L & H Electric Range. Let us show you this outstanding value.
Downtown store closes at 1 p. m. and neighborhood stores at 6 p. m. on Saturdays during August.
COMMONWEALTH EDISON COMPANY
72 West Adams Street 132 South Dearborn Street
NEIGHBORHOOD STORES
4562 Broadway, 4833 Irving Park Road, 2733 Milwaukee Avenue, 2745 Lincoln Avenue
4231 West Madison Street, 426 East 47th Street
4834 South Ashland Avenue, 852 West 63rd Street, 9025 Commercial Avenue, 11046 South Michigan Avenue
All Telephones: RANdolph 1200
Your Electric Service bill can be paid at our downtown or branch stores

Velveteens in Shops Prove Fall Is Near

BY REA SEEGER.

New arrivals unrolled in the fabric collections causing no end of shopping excitement are the velveteens and corduroys destined for swank street outfits. The velveteens are especially easy to take. They're amazingly softer than ever before; that old wiry stiffness has been abolished, and this year's stuff ranks with thick velvet for sheer flexibility and flattery.

There's one new shade of gun metal gray that promises to be a winner. With so many smart new fall costumes featuring shades of gray, the velveteen designers have surely presented a particularly stunning tone in this. Other colors to take the eye are coppers, all shades of dark brown, and some more-than-effective sand beige tints.

Used for trim tailored outfits, some fashioned in two piece effects to simulate clever suits with pockets, high necklines, and long fitted sleeves, or as one piece dresses with huge pockets, welt seams, concealed pleats, and stitched bands, such velveteen models will provide the ideal all purpose or general daytime dress for any smartly planned fall and winter wardrobe.

There are high shades as well as dark, and many in between colors ready for the different looking costume—crimson, old gold, Lincoln green, silvery gray, carbon blue, and so on.

The corduroy is featured for college clothes and for trim two piece suits, with either short or long sleeves. Ribbing or wales this season are narrow and fine, altho the wider wale effects are obtainable in an interesting array of colors. See these new fabrics if you have any doubt that a fall season is here! The prices are extremely low if you need any further encouragement.

* *

Gracie Fields' Assets Are Still in England, Her Accountant Says

LONDON, Aug. 7 (AP).—An accountant for Gracie Fields, Lancashire comedienne now in Canada, issued a statement today declaring that she had "substantial assets" in England.

The Navy league, meantime, reported that Miss Fields had arranged to give her services gratis at 32 concerts from Vancouver to Halifax in helping the league supply comforts to British sailors.

A treasury spokesman yesterday said Miss Fields had not sought to take more than the regulation $40 when she went to the United States recently, but last fall she and her Italian husband, Monty Banks, took about $112,000 out of the country with them.

[Yesterday in Toronto Miss Fields said she and her husband had done nothing wrong, that most of her assets were in England, and that she intended to return there.]

* *

Woman's City Club

Kermit Eby, executive secretary of the Chicago Teachers' union, will speak on "The Merit System" before the Woman's City club at 2 o'clock tomorrow at its headquarters, 410 South Michigan avenue. Mrs. Elias Freudenheim will summarize the series of five educational system study classes, of which this is the last.

Charles Bobinsky 36TH AUGUST FUR SALE

Typical of our large collection of coats, specially priced for August, this Featherlite Canadian BEAVER at

$295

Open Tues., Thurs., Sat. Eves.

Buy at Bobinsky's

6029-31 EAST 63RD STREET

It Was a Great Day for Lake Forest Youngsters

[TRIBUNE Photo.]

Barbara Lund was one of the hundreds of children—and grown-ups—making merry at a carnival in West park, Lake Forest, yesterday. A ferris wheel and merry-go-round and lots of ice cream, hot dogs, popcorn, and fizzy drinks for refreshments made the day a jolly one for the youngsters. The festival was sponsored by the George Alexander McKinloch Jr. post of the American Legion.

Sally Selects Guests Today for Next Party

BY SALLY JOY BROWN.

[Activities of the Sally Joy Brown department are sponsored by Chicago Tribune Charities, Inc.]

Judging from the huge stack of mail on my desk, it looks as tho every boy and girl in the city has written in for an invitation to see "Protigies on Parade" at the Jack and Jill studio next week!

Of course, I couldn't possibly squeeze in that many at any party, but we will have room for 100 of you on Aug. 15, and I'm going to read all your letters and select my guests today. The winners will see their names listed in next Sunday's TRIBUNE, and the party will take place just one week from today.

I hope that all you boys and girls who've won invitations to this week's party at the Studio theater are ready for your special treat. The fortunate fifties who've been invited to see "Scatterbrain" with me today had better tuck their invitations carefully into their pockets before leaving home, because you must bring them with you.

I'm sure you'll all manage to be prompt, and that we won't have to wait for any slow-pokes, because I know you won't want to miss a single minute of Judy Canova's latest comedy.

See you all this afternoon, boys and girls!

* *

U. S. Army Officer to Wed Belvidere School Teacher

Belvidere, Ill., Aug. 7 [Special].—Announcement was made today of the approaching marriage of Miss June Elizabeth Alderman, a teacher at the Perry school here for two years, to Lieut. William T. Bradley of the United States army. He is a son of Mr. and Mrs. Thomas J. Bradley and was graduated from the United States military academy at West Point last year. Both Miss Alderman and Lieut. Bradley are graduates of the Belvidere High school.

Front Views and Profiles

By June Provines

Visit in the Berkshires.

The Berkshire music center established by the Boston Symphony orchestra is in the midst of its first season here on the historic estate of Tanglewood, where Nathaniel Hawthorne wrote his famous *Tanglewood Tales*. For six seasons thousands of music lovers have come to the Berkshires to hear Koussevitzky and the Boston symphony, but never before have all the buildings at Tanglewood been thus in use.

* * *

We went to a morning rehearsal of the orchestra. While the strains of Ravel's *Daphnis et Chloe* were coming from the great outdoor symphony shed, voices of the festival chorus, practicing the Kyrie from Bach's *Mass in B Minor*, could be heard from the barn down the hill and in one of the classrooms. Composer Roy Harris was addressing a class on composition, and there were activities in garage, toolhouse, and classrooms.

* * *

It was as pastoral a scene as you could imagine at Tanglewood, in spite of all this musical activity. Cows grazed in the pasture, the meadows lay green in the August sunshine, and the view from Tanglewood across Lake Mahkeenac to the blue misted Berkshires was as enchanting as you could find anywhere. Three hundred students are "living and working in music." A young orchestra with youthful conductors is one of the departments. Dr. Koussevitzky sits in the audience and occasionally interrupts the playing by an electric flash signal, to advise or correct, while pupils of conducting watch and listen.

* * *

Music students also flock to the morning rehearsal and, scores in hand, follow the symphony being rehearsed. Present, by permission, at this morning's rehearsal were many notables of the music world. Conductor Artur Rodzinski, who has a house near by; Cellist Gregor Piatigorsky, Arthur Fiedler, conductor of the Boston "Pops" orchestra, and several others stood chatting in a little group in the sunshine; a sister-in-law of Rodzinski and her small son, refugees from Poland, sat on a nearby bench; Actress Tallulah Bankhead, who has been playing in summer theater, sat in the shed, in slacks and a tomato red blouse, listening intently.

* * *

During rehearsal intermission Arthur Cable, trustee and official of the Chicago Symphony orchestra, was taken backstage to see Mr. Koussevitzky. The great conductor, perspiring profusely, a sweater thrown about him, was gracious and cordial.

"The Chicago Symphony orchestra must come to Boston next winter to play," he said. "We want you."

Woman to Address Lions Club Today on 5th Column

Miss Maryon Shepard, president of the Chicago Business and Professional Women's club, will discuss "The Fifth Column and What It Means to You and Me" at a luncheon meeting today of the Central Lions Club of Chicago in the Panther room of Hotel Sherman.

ENGAGEMENT

Mr. and Mrs. E. V. McKarahan of Grosse Pointe, Mich., announce the engagement of their daughter, Helen, to Dwight Foster, son of Mr. and Mrs. Clyde D. Foster of Evanston. Miss McKarahan and her fiancé are graduates of Northwestern university. Mr. Foster also attended Deerfield academy and Dartmouth college.

Community Day at Lake Forest Is Gala Event

BY JUDITH CASS.

THERE is one day each summer in Lake Forest to which all the children look forward eagerly and that is Lake Forest day, which is sponsored by the George Alexander McKinlock Jr. post of the American Legion. "Let's be at home on Lake Forest day," the youngsters all urge their parents, for on that day they have an amusement park within walking or bicycling distance of their homes.

Yesterday was the big day, and what a day it was. First there was a parade with decorated floats, bicycles and doll carriages, bands and fire engines. Perhaps most of the commuting colony mothers weren't downtown to see it, but you may be sure all their children were, and all the mothers were at the carnival in West park in the afternoon, for Wednesday is nurses' day off.

There was a merry-go-round, a roller coaster, a Ferris wheel and various other contrivances to mix well the ice cream cones, soda pop, popcorn, peanuts, and hot dogs that the children were eating as fast as they could persuade adults to buy them. There were races, a baseball game and, at night, dancing. Every one in Lake Forest, those who live and work there and those who only live there and come to Chicago to work, was there at some time during the day and evening. It was a holiday in the north shore town.

Kathleen Lord to Defer Her Debut for a Year.

Kathleen Lord and her mother, Mrs. Russell Lord, who are spending the summer at the Onwentsia club in Lake Forest, have decided to postpone Kathleen's debut a year and, according to present plans, she will make a formal bow next June or July. Miss Lord was graduated from the Masters' school at Dobbs Ferry last June and, altho most of her classmates are coming out this season, she will wait to be one of next season's crop of buds.

Life is far from being all play for Miss Lord this summer, for she is taking a business course in Chicago and comes in five days a week to learn typewriting and shorthand. If nothing happens to upset their plans, Mrs. and Miss Lord hope to go to South America for the coming winter. They plan to visit the Chilean lakes first and then to spend some time in Buenos Aires, where Kathleen will study Spanish. She already speaks several languages, for she and her mother and older sister, Betty, who now is Mrs. William Mac Lingo Jr. of Texas, lived abroad for several years.

Looks Forward to Gayer Times in World Next Year.

It really is partly because the Lord family has so many friends in England, France, Germany, and Austria that Kathleen is not making a debut this season. Wth conditions as they are in Europe and with so many friends fighting, Kathleen does not feel as tho she wants to have her first season out at this time. She hopes that life will be gayer and more carefree by next summer.

Mrs. Lingo is coming north for a visit with her mother and sister about Sept. 9. Miss Patricia Barton, who went to Dobbs with Miss Lord, departed yesterday for her home in Baltimore after a week's visit with Mrs. and Miss Lord at the club.

Debutante Patricia Cathcart, the James E. Cathcarts' daughter, has just returned from four weeks with the Edward Berminghams and their debutante, Harriet, on their ranch in Montana. Miss Cathcart will make her debut at a dinner-dance at the Shoreacres club on Friday, Sept. 13, instead of at tea and dinner-dance on Sept. 6. Miss Cathcart finished at Miss Hall's in Pittsfield, Mass., in June.

Debutante Marie Merrill Hubbard, daughter of Mrs. Merrill Hubbard of Lake Forest, is leaving Monday for Santa Barbara for a visit with Mary Jane Wiman and her parents, Mr. and Mrs. Charles Deere Wiman. Miss Hubbard is going west at this time especially for the Old Spanish Days fiesta, which starts on Aug. 15. The Henry Rowleys and the Dexter Cummingses are going west on the same train with Miss Hubbard.

Mrs. Hubbard and Betty will return from a stay in Brule, Wis., in about 10 days. Miss Hubbard will not be back in Lake Forest until the end of August. She will be given a dinner-dance by the John F. Jelkes at their farm near Millburn on Sept. 14. Debutantes Barbara Hixon and Joan Revell also will be especial guests at the party. The Joseph T. Bowens will entertain for Miss Hubbard later in the season.

The Joseph B. Flemings are departing next week for California to attend the fiesta and to bring home their 12 year old Jean, who has been visiting Nancy Mitchell for several weeks. Nancy is one of the Clarence B. Mitchells' children.

Subdeb Barbara McLaughlin is returning in about 10 days from a round of visits in the east. Now she is with the T. Albert Potters at their summer home at Jamestown, R. I. The Howard Bushes have gone to Minneapolis for a visit with his family.

Mrs. Eugene du Pont III. and her little daughter have departed to

[Continued on page 15, column 5.]

Looking at Hollywood

By John Chapman

Hollywood, Cal., Aug. 7.—If you added up all the working salaries of the stars who are appearing here in Noel Coward's "Tonight at 8:30" sketch series the total would be at least terrific, perhaps quite large.

However, the stars are doing it for the British war relief, free. There have been one-shot benefits in New York whose theoretical salary total was immense, but the three sets of Coward playlets are running a week apiece, six performances a week.

The opening bill was attended by a headline audience which included such visiting New York glamor boys as Dr. Louis Shurr and Billy Rose. The stars involved on the stage included Constance Bennett, Douglas Fairbanks Jr., Reginald Owen, Nigel Bruce, Gladys Cooper, Ernest Cossart, Henry Stephenson, Muriel Hutchinson, Basil Rathbone, Reginald Gardiner, Binnie Barnes, Freddie Bartholomew, and Blanche Yurka, all to put on one-third of a show that was originally presented by Mr. Coward and Gertrude Lawrence as an actors' holiday.

The movie folk didn't do half badly. In the first place, most of them were quite familiar with the stage after 20 or 30 years of premovie trouping. Mr. Fairbanks was one of the few with comparatively little stage experience, and he was engaging. Miss Bennett, opposite him in "We Were Dancing," was lovely and capable, but inclined to wave her arms and wiggle. Maybe she had been frightened by Miss Lawrence in her youth.

Gladys Cooper played ably in "The Astonished Heart," but opposite her was Mr. Rathbone, ex-stage actor who is now a screen top-notcher. Mr. Rathbone may have given a marvelous performance, but he played it in private at the opening. He was being so very casual, so very under, so very drawing room, that practically nobody heard him.

Hits were Mr. Gardiner and Miss Barnes in "Red Peppers," that hilarious burlesque of a corny vaudeville act. Miss Barnes, in her raucous and uninhibited way, was superb. Dr. Shurr, the agent, quivered in his seat next to mine, said afterward she would be wonderful in a Broadway show. And so she would. Broadway is always finding talent in the movies and Miss B., who used to play a phony cowgirl in an English wild west vaudeville troupe, knows the stage.

The day before all those Britons began their remarkable and generous show another gentleman of the empahhr, Sir Cedric Hardwicke, was having a bunch of bathing cuties in his Beverly Hills back yard. Sir Cedric, whose title is genuine and illustriously earned, is fond of lunching with Prince Michael Romanoff, and is one of Prince Mike's backers in a forthcoming Romanoff saloon. Despite this one quirk, he is a rather dignified fellow and the presence on his back lawn of a lot of babes in lastex requires explaining.

A Venice Mardi Gras is coming up, and the onepiece de resistance of any carnival is of course a bathing beauty contest. Harvey Walters and Eyre Powell, master minds of the show, asked Sir Cedric if he'd be a judge. He said he wouldn't mind but he didn't know very much about such things. "Fine!" said Walters and Powell. "We'll teach you."

So eight honeys, two mothers, two photographers, Mr. Powell and this reporter descended upon Sir C. The girls disrobed in the guest room, then sat in their bathing suits in the Hardwicke barroom. The photographers and I had a Scotch and Powell ate a cigar. Sir Cedric said he was going back to New York to play Malvolio in Helen Hayes' "Twelfth Night," but he'd rather live in Hollywood.

Drinks downed, everybody moved out in back, where on the rim of a tiny swimming pool the new judge was given a tailor's tape and shown what to measure on a bathing beauty. He was a quick study. Powell, the Cecil B. De Mille of the sand dunes, directed everything. He would count one, two, three, the girls would square their shoulders and smile, Sir Cedric would regard a figure, and the two photographers would snap. "You know, this isn't bad at all," said Judge Hardwicke.

Charles B. Cochran, noted London manager, writes to friends that, since show business is dead, the only way his American friends can help him is drinking Cochran sherry. The liquor tleup is his only source of income—but he thinks the theater will resume soon because there are so many millions of troops to entertain. . . . Forthcoming parties: The Warners and Ann Sheridan are serving cocktails today aboard the truck Miss Sheridan was "given." Wednesday RKO will throw a "lucky winners" party for the new Ginger Rogers picture, at which guests will draw for theoretical horses and listen to a "broadcast" of the race. The broadcast, done by a local horse track talker, will be on a sealed phonograph record and nobody will know the outcome in advance. Winners will get prizes.

The Warner press staff worked up a fever over the shooting yesterday of "the longest movie kiss on record," between Ann Sheridan and George Brent. I couldn't go, which is probably all right with you, but I did find out something else. In Buffalo there's a famous Sweetheart Tree. If a boy's and a girl's initials are cut in it, it's an omen for a long and happy life together. Well, the other day, an enterprising Buffalonian wrote Warners, offering to carve "G. B. loves A. S." on the tree for five bucks. It's being taken up with the Hays office.

Violinist Quick Major Success as Park Soloist

BY EDWARD BARRY.

In Grant park last night Robert Quick, assistant concertmaster of the Chicago Symphony orchestra, appeared as soloist with that organization under Hans Lange's direction. He revealed himself as a major artist.

For his performance of the Bruch G minor violin concerto was of an excellence that can result only from the combination of thorough understanding, on the one hand, with a superb command of the instrument's resources, on the other.

He seemed to conceive the concerto as a deeply romantic work which possesses, nevertheless, an extremely sturdy, four square structure of its own. The performance did justice to both of these aspects of the work. The themes had an urgent, personal, very moving quality—yet they were planned and projected with an eye to the integrity of the concerto as a whole.

What Mr. Quick's musical imagination and understanding found in the concerto his remarkable skill with his instrument allowed him to project forcefully. He produced a sternly beautiful tone quality for the rugged first movement, and one of a lovely restrained richness for the second. His agility and his well developed rhythmic sense were most in evidence in the finale.

Mr. Lange and the orchestra surrounded their soloist with a variety of attractive music—the Bloch concerto grosso, Debussy's prelude to "The Afternoon of a Faun," a Grétry-Mottl ballet suite, and Elgar's "Enigma" variations. The Debussy was an especially successful evocation of a difficult and elusive mood. Another high point of the evening was the minuet from the Grétry suite. A knowing treatment of its rhythmic and tonal possibilities gave it an out-of-the-ordinary clarity and distinction.

* *

Cars, Drivers, Money Needed for Annual Orphans' Day Outing

Volunteer drivers and 650 more cars are needed for the 36th annual outing of the Orphans' Automobile Day association on Aug. 21 in Lincoln park. Funds also are short $1,800 if the 6,000 orphans, crippled children, and old people who want to come are to enjoy the holiday.

A plea for donations and the use of cars was made yesterday by L. C. Smith, president of the association. Almost 50 institutions have asked to be included on the guest list, Smith said. Lunches, other refreshments, and entertainment can be provided at the cost of $1 for each guest. Contributions should be sent to E. L. Cleary, secretary, in room 517 of the Bell building, 307 Michigan avenue. Volunteer drivers are asked to telephone John P. Keating, transportation chairman, at Longbeach 2247 or 2248.

Officials of the association and the picnic workers will meet for further planning of the outing tonight in the Café Brauer in Lincoln park.

Neumode ✻ HOSIERY ✻

NOTASEME

49c

2 PAIRS 95c

It gives legs cosmetic flattery plus an illusion of nudity

NYLON ALL-AMERICAN SHEER CHIFFON $1.35 ★

27 NEUMODE HOSIERY SHOPS

In Chicago and Suburbs

STEVENS

Final Clearance!

all remaining rayon and cotton

Summer Suits . . . ½ off

were 10.95 to 17.95, now 5.45 to 8.95

misses' sizes

Plus 190 spring coats and suits

in navy, black and a few colors . . .

were 17.95 to 35.00, now 8.95 to 19.95

broken sizes for misses

All sales final! No credits, refunds or exchanges. No phone or mail orders!

Coats and Suits—Third Floor

Chas. A. Stevens & Co.

State Street. Open 9:45 to 5:45.

MARSHALL FIELD & COMPANY

Schiaparelli wants you to feel refreshed with her EAU DE "SANTE" lotion

$2

You know the chic of her fashion designs! Now you can experience the invigorating coolness of the body lotion she's created for her own busy days. It's a delightfully scented rub-down lotion . . . refreshing after strenuous sports, or long busy office hours. Use it as a glorious pick-me-up for your body *and* your spirits. The men in your family will like it as a favorite skin-tingling refreshener, too! Three other sizes: $3.75, $7 and $12.50.

First Floor, North, State
Also Evanston and Oak Park
—or call Personal Shopping Service, State 1000

Young Idea Shop

Wonderfully young—different!

LYNX CAT

at a budget-conscious price

$148

Here's that smart new 32-inch T-square coat so touted in the current issue of Vogue. Here too, is a real orchid look at a mere pansy price! Notice how the Lynx spots are worked to accent a beautiful shoulder. Sizes 9 to 17. 3rd Floor.

John T. Shayne

MICHIGAN AVENUE AT RANDOLPH

Murder Is Not Mute

By Audrey Newell

[Copyright: 1940: By News Syndicate Co., Inc.]

SYNOPSIS.

Detective Patrick Doyle of New York is vacationing in a small town when, while walking in the woods on the estate of Adolph Wunsch, he stumbles upon a skeleton. He reports the matter to Truman Briault, Wunsch's brother-in-law, rejects the bribe Briault offers to keep the matter quiet, and goes to the police. Returning to the scene with Policeman Madden and Judge Blain, he finds the skeleton gone. But by trailing fresh footprints they find where the skeleton has been hastily buried. Dr. Blake, the coroner, reports the skeleton belonged to a teen age girl who was murdered. Doyle is asked to help solve the mystery. Blue yarn and a watch clasp are found near the spot where the skeleton was first discovered. Doyle learns that Wunsch is a wealthy ex-brewer whose second wife is Paula, young and beautiful. Paula married him for his money and he has made her life miserable, allowing her to have a charge account but no cash money. Her irresponsible brother and her mother live with them but Wunsch dominates the household. Wunsch has sent his 18 year old daughter to Europe with Paula's mother as chaperon. His aged father also lives with them and is cared for by Miss Doty, a trained nurse. Lately Wunsch has been driving to town every night with his chauffeur, Follins, and Paula, becoming suspicious, puts detectives on her husband's trail. Doyle finds Truman owns a blue sweater and goes to question him. He learns from Follins that Truman is planning to leave that night, whereupon Doyle questions Paula. He sees a watch on her arm with a clasp identical with the one he found near the skeleton. He learns from the jeweler that Wunsch had a watch made for Paula as a wedding gift, and 18 months later had a duplicate one made.

EAVESDROPPING.

INSTALMENT XVI.

The detective rubbed his chin reflectively. "When we're finished here it might be a good idea to take a look at the brewery."

"Won't never be finished here," the Judge pointed out, "with so much talk going on."

They began to rake again. After a while, a grunt from Blain sent Doyle's hopes leaping. The Judge's find, however, was a disappointment. He had uncovered a conical wooden block about two inches long.

"What in thunder is that?" he pondered.

Doyle gave it hasty inspection. "There should be another one like it. High heels."

A moment later Blain raked up the second. Doyle slipped them into his coat pocket—two dirt-encrusted, unmarked bits of wood. It wasn't likely they'd be any help, he thought glumly.

Presently all the leaves in the section where the skeleton had lain were raked back and around a cleared center. But there was no sign of the watch.

"What do you make of that?" Blain asked.

Doyle said grimly, "Briault found it when he moved the skeleton."

"Maybe not," the judge contradicted. "Likely it's pretty small. Might have slipped between the teeth of the rake."

He got down on his knees and began to sift the dried dead leaves thru his fingers. Doyle went to his assistance. An hour passed.

And then, as a sense of futility began to weigh heavily within each, Doyle's hopes revived. His fingers groped nervously.

"Got it?" the judge asked.

"Not what we're looking for." Doyle's tone was absorbed. He rolled something between his fingers and grinned at Blain.

"But maybe this is just as good," he said. "The watch might tell us who was murdered. But this should lead us to the murderer."

Blain held out his hand for the distorted bullet which had pierced the young girl's skull.

His eyes narrowed as he examined it. "I'd say .44 caliber," he announced. "Tell you what I'd like to do. Ballistics is kind of a hobby of mine. Let me take it home and study it under the microscope."

"O. K." Doyle agreed heartily. "That's quicker than sending it to the city for a report."

They went back to their search of the leaves, but with no further results. Doyle berated himself harshly for letting the watch escape him when he'd been so close to it picking up the clasp.

The judge agreed gloomily that was a bad break. Because, for all they could tell now, maybe there had been more jewelery scattered in the leaves around the body. Maybe Briault took it all. Or maybe he took nothing—not even the watch. Trouble was, this way they'd never know whether or not the motive for the murder was robbery.

Doyle said he was beginning to think maybe it was. He thought it queer that they'd found no metal handbag frame. Nowadays no woman went any distance without carting a bag full of junk—cosmetics, cigarets, and so on. And it didn't seem reasonable that a young woman who'd hold Wunsch up for one expensive gift of jewelry would stop there.

The judge went home to lunch and Doyle had a quick hamburger at Krimp's, and then came back along the woodland path on the short cut to the Wunsch house. His jaw was set and his thoughts were busy. He was anxious to have things out with Briault. And his opportunity came in the way he had not anticipated. . . .

Doyle had emerged from the woods and he was skirting the green when a golf ball struck almost at his feet. A moment later, a second ball thudded on the green and rolled in a direct line for the cup, stopping just short of it.

The players were still hidden from view by the hilly countryside, as the detective wheeled and darted for the cover of the woods. Two balls meant two players. And two players meant conversation. And hearing things he wasn't meant to hear had solved many a case for many a detective.

He had chosen his hiding place at random, making for the spot where the shrubbery looked thickest. Now as he crouched within it, hot and uncomfortable, he could hear the players approaching the green. One of them was Mrs. Wunsch. Her crisp tones carried easily.

"What luck," she said enviously. "You'll hole in with one."

Then there was a click as her club came in contact with the ball on the fairway, and Doyle saw a flash of white whirl toward the green.

"Too bad," Truman Briault said.

Doyle grinned. This couldn't be better. But the next instant his grin vanished. For the brother and sister were not alone. No chance that they'd say anything worth overhearing.

Briault was calling peremptorily to the caddy. "Boy, take the flag out."

There was silence during the holing in. Then Mrs. Wunsch spoke, her voice petulant. "Truman, I'm tired. And frightfully warm. Let's send Jerry back for cold drinks."

Her brother answered in a constrained tone. "If you'd like." Doyle could hear him instructing the caddy.

"Have cook make up some sandwiches, too," Mrs. Wunsch added.

Again there was silence, as the two seated themselves in the shade and waited for the caddy to get out of hearing. Then Mrs. Wunsch spoke.

"I managed to get some money this morning in town," she said.

Briault answered her ungraciously. "It's no good to me now."

"Truman! What is troubling you?" Her tone was sharp with anxiety. "It's something to do with this dead woman—this skeleton—isn't it?"

Briault did not answer.

"You—you knew it was lying there in the woods, didn't you?"

Now his denial was quick and vehement. "I did not. What on earth makes you think that?"

She said pleadingly, "Don't be angry, Truman. I just thought perhaps you had found the skeleton, and you didn't know what to do about it. And now you think you'll get into trouble for not reporting it, because it turns out there's been a murder."

"I don't know anything about the skeleton," he said violently. "Will you stop tormenting me?"

She went on as tho she had not heard him. "You must tell whatever you know. Just because it's murder, there's no need to get panicky. Nobody's going to think you had anything to do with the murder." She laughed at the absurdity of the idea.

Then her tone changed, vibrated with excitement. "And don't you see what this thing can do for us? We'll all be dragged into the horrible publicity of it. And Adolph is going to hate that. Now at last he'll take us away from here. At least until this murder business blows over."

"You know he won't leave here," her brother contradicted.

Her voice rose triumphantly. "You'll see. Things are going to be very different. Soon I shall have a weapon to use against Adolph."

"What weapon?"

"I can't tell you. Not yet. But when the time comes, I shall use my weapon. And you and I will leave here. We'll go back to Paris. We'll join Maman and Texie."

"For the love of God!" Briault's tone was suddenly frantic. "Don't start that again." He broke off and then resumed more normally. "It's no use, Paula. That all fell apart when Texie went away. You must not try to put it together again."

"Why not?" Paula said. "I thought we had this all clear, and that we were agreed upon it. If Adolph had not sent Texie away, you'd be married to her now. As it is, she'll be of age the end of this month. If we meet her in Paris there's nothing to prevent——"

"No," he said. "I tell you, no."

"You're selfish," Paula accused. "You're not willing to make any sacrifices. After all, I put up with Texie for your sake and Maman's. Do you think it was easy for me? You know how Texie hates me. She feels I've taken her mother's place. She does everything she can to turn her father against me. But she's in love with you, Truman. She'll be a good, generous wife to you."

"I tell you that's over and done with," Truman protested hotly. "Can't you understand that I mean it?"

[Continued tomorrow.]

★ Your Stars Today ★

By WYNN

Thursday, August 8.

The element of self-deception is present in today's vibrations. Be sure of your facts; take no position from which you would be forced later to retreat. Balance of week holds strong desires for action—be sure first it is right.

Your Year Ahead.

Your year ahead, if this is your anniversary, is critical: Some bigger problems come to a head, but if you stay wise, unselfish, year will close with you in better position—push for just rewards. Danger: Dec. 6-17; April 12-25, 1941.

Tomorrow.

Avoid extremes; tendency is to let go on plane of mere action.

Do you want an individual interpretation for your own personal data? Every important period is indicated for you, according to the laws of astrology. Send 10 cents to Wynn, Tribune Astrologer, 286 Fifth avenue, New York City. Write plainly your name, date of birth and address.

KILLS ANTS
Quick—Sure—Simple
TERRO ANT KILLER will rid your place of sweet eating ants. No Mess. No Bother. Simple to use. Get TERRO ANT KILLER from your druggist today—if he cannot supply you, send his name and 50c for large size or 25c for small size bottle to SENORET CHEMICAL COMPANY 610 GRATIOT ST., ST. LOUIS, MO.
TERRO THE ANT KILLER

Miss Susan Briggs' Troth Is Announced in Detroit

Detroit, Mich., Aug. 7 [Special].—The engagement of Miss Susan Briggs, daughter of Mr. and Mrs. Walter O. Briggs, to Everell Edward Fisher, son of Charles T. Fisher, was announced today. Walter O. Briggs is head of the Briggs Manufacturing company, makers of automobile bodies for the Ford Motor company and Chrysler coporation, and Charles T. Fisher is one of the seven Fisher brothers, owners of the Fisher Body corporation, makers of automobile bodies for General Motors corporation. Briggs is also owner of the Detroit Tigers American league baseball team.

* *

Penthouse Party.

The Southern Woman's Educational alliance will give a penthouse party at 8:30 o'clock tomorrow evening at Bailey Stanton's penthouse, 160 North La Salle street. There will be dancing and a program by Miss Elizabeth Lindsay, Arthur Edmonds, and Terry Rivett, singers. Mrs. William R. Riach heads the alliance.

Alpha Chi Omega Opens Nine Day Meeting Here

The national council of Alpha Chi Omega will begin a nine day meeting today at the Edgewater Beach hotel. The organization will have a delegation of more than 100 at the fourth annual Chicagoland music festival Friday noon, Aug. 16, at the Stevens hotel; and afterward will give a reception at the Stevens for Mrs. Edward MacDowell, honorary member of the sorority and special guest at the luncheon.

MOTION PICTURES DOWNTOWN | MOTION PICTURES DOWNTOWN | MOTION PICTURES DOWNTOWN

MR. AND MRS. CHICAGO! HERE IS AN ASTOUNDING PICTURE
TODAY 9:45 A. M.
THE TNT OF ENTERTAINMENT!
so brilliant, so amazing a picture it will jolt you, Mr. & Mrs. Chicago, out of your accustomed routine..!
IT'S AN EXPLOSION OF AMERICANISM absorbing . . . inspiring . . . entertaining!
A NEW KIND OF MOTION PICTURE FOR A NEW KIND OF WORLD!
"THE RAMPARTS WE WATCH"
FIRST FEATURE PICTURE PRODUCED BY THE MARCH OF TIME
"THE RAMPARTS" is shown at 10:30 A. M., 1:30 P. M.
IT REVEALS A PART OF YOUR AMERICA YOU MAY NEVER HAVE KNOWN!
"THE RAMPARTS" is shown at 4:25, 7:25 and 10:25 P. M.
PLUS—Hectic Highway Honeymoon of a Bachelor & a Beauty!
GENE RAYMOND • WENDY BARRIE
"CROSS-COUNTRY ROMANCE"
RKO-RADIO'S HIT WITH HEDDA HOPPER • BILLY GILBERT
R-K-O PALACE AIR-CONDITIONED RANDOLPH at LA SALLE
30c to 1 • 40c to 6:30 • 60c to Close
PLUS U. S. DEFENSE TAX

MOTION PICTURES DOWNTOWN | MOTION PICTURES DOWNTOWN | MOTION PICTURES DOWNTOWN

DRAMA THAT BREAKS SPEED LIMITS
...for love, laughs and even murder!
Tomorrow-8:45 a.m.
Men who work hard, fight hard, love hard... women who wait and go mad with waiting!
GEORGE RAFT
ANN SHERIDAN
IDA LUPINO
Humphrey BOGART
"Classy chassis you got there, baby!"
"Yeh, and it's all mine, too, which is more'n you can say for your truck!"
THEY DRIVE BY NIGHT
Warner Bros. First National Picture
ALAN HALE • GALE PAGE • ROSCOE KARNS
SHORTS • LATE WAR NEWS!
ROOSEVELT
BALABAN & KATZ • STATE NEAR WASHINGTON

CHICAGO
LAST TIMES TODAY
Stage—In Person
GENE KRUPA and ORCH.
Huge Headliner Revue
BETTE Davis CHARLES Boyer
"ALL THIS, and HEAVEN TOO"
Warner's masterpiece with Jeffery Lynn • Barbara O'Neill
Tomorrow-9 a.m.
In Person TONY MARTIN
Golden-Voiced Idol of Screen, Stage, Radio
Heading a Star-Filled STAGE REVUE

UNITED ARTISTS Op. 9:45 A.M. Pr. Ch. 1 & 9:30
LATE WORLD NEWS
"PRIDE AND PREJUDICE"
LAURENCE OLIVIER GREER GARSON
Extra! Men of Time 'Dutch East Indies'

APOLLO Op. 8:45 A.M. Pr. Chg. 1-6:30
"OUR TOWN"
WILLIAM HOLDEN • MARTHA SCOTT
Late News Events

BALABAN & KATZ Air Conditioned theaters COOL
STATE LAKE
Last times today
BOWERY MUSIC HALL FOLLIES
GAY 90's CAST OF 30 ON STAGE
Screen—Chester Morris
"WAGONS WESTWARD"
25c 1:15 to 6:30 40c to close
TOMORROW 10:15 a.m.
Harlem's Top Rhythm Revue!
IN PERSON
COUNT BASIE and ORCHESTRA
SINGERS! DANCERS! JAM SESSIONS!
Screen FIRST LOOP RUN
NICK CARTER STRIKES AGAIN!
PHANTOM RAIDERS
with Walter PIDGEON Florence RICE Joseph SCHILDKRAUT

ROOSEVELT Op. 8:45 A.M. LAST DAY!
Edward Small's
SOUTH of PAGO PAGO
LATEST WAR NEWS!
Victor McLaglen Jon Hall Frances Farmer OLYMPE BRADNA

GARRICK Op. 8:45 A.M. LAST DAY!
"MARYLAND" IN COLOR
BRENDA JOYCE • JOHN PAYNE

ORIENTAL—Last Day
Swing and Sway with SAMMY KAYE & ORCHESTRA!
25c to 6:30
Screen: 'I Was an Adventuress'
TOMORROW
IN PERSON
Eddy Howard
America's New Singing Personality
WRITER OF HIT TUNES
His Records Lead All Others
IN PERSON CAROL HUGHES Warner Starlet
IN PERSON JACKIE COOGAN The Famous "Kid"
AND OTHER STAR ACTS
First Showing WAYNE MORRIS in GAMBLING ON THE HIGH SEAS Jane Wyman

LAST DAY • OPEN 8:45
"MY FAVORITE WIFE" plus "FOUR SONS"
McVICKERS
TOMORROW—2 HITS
JOAN CRAWFORD FREDRIC MARCH
SUSAN & GOD
Ruth Hussey • John Carroll
Thorne Smith's Screwy
-TURNABOUT-
with ADOLPHE MENJOU, Carole LANDIS • John HUBBARD

LA SALLE MADISON AT CLARK
15c, 7:45 A.M. to 6:30
ROBERT DONAT in "THE CITADEL"
JONES FAMILY in "ON THEIR WAY"

DRAKE
"PHANTOM FIEND"
"NIGHT CLUB QUEEN"

WOODS RANDOLPH DEARBORN COOL
TIME IS GETTING SHORT
BETTER SEE IT NOW BEFORE IT CLOSES!
"GONE WITH THE WIND"
YOU'LL ALWAYS REGRET IF IT YOU DON'T SEE IT
Doors Open 9 a. m. Come Any Time Till 2:30 for Complete Show. 75c
TONIGHT AND EVERY NIGHT 8 P. M. MAIN FLOOR RESERVED (Balcony Reserved, 1.10-1.50) $1.10

COOL—AIR CONDITIONED
World PLAYHOUSE 410 S. Mich. Ave.
Cont. 11:15 a. m. to Midnight—35c to 6:30 p. m.
LAST 2 DAYS
"THE WHIRLPOOL"
STARTING SATURDAY—
Ralph RICHARDSON Diana WYNYARD
"THE FUGITIVE"

CLARK CLARK AT MADISON COOL
FOR ADULTS ONLY
THE STORY HOLLYWOOD DIDN'T DARE TELL
Emile Zola's "HUMAN BEAST"
JEAN GABIN-SIMONE SIMON (Eng. Titles)
"Saturday's Children," John Garfield

MONROE COOL See America's Dive-Bombers in Action!
CLARK GABLE "HELL DIVERS"
Wallace BEERY
"A Champ at Oxford," Laurel & Hardy

TELENEWS THE NEWS REEL THEATER
State-Ran.—Cont. 8:45 A.M.
PERFECTLY AIR-CONDITIONED
1 Hr. PROGRAM NEWS & SHORTS

NORTHWEST
TIFFIN NORTH AVE. AT KARLOV
DON AMECHE ALICE FAYE
"LILLIAN RUSSELL"
John Garfield, "SATURDAY'S CHILDREN"
ALAMO 3639 W. Chicago Ave. Mat. Daily
SPENCER LADIES' GIFT NIGHT—COOL!
TRACY in "EDISON, THE MAN"
ANN SHIRLEY, 'SATURDAY'S CHILDREN'
RIVOLI No Tax 15c 5 to 10:30
"Free, Blonde & 21"—"Ma, He's Making Eyes at Me"
Comedy—News—Cartoon—Sport Reel — OTHERS

STUDIO Air Conditioned Van Buren at Michigan 35c To 6:30
Last 2 Performances 12—2—4
"SCATTERBRAIN"
—Today, 6-8-10 p.m. 1st Showings—
WOMEN IN WAR
UNCENSORED
Vital drama of real truth about women who offer themselves upon the altar of patriotism.
ELSIE JANIS "SWEETHEART of the A. E. F."
Wendy Barrie, Mae Clarke, Dennie Moore
NOTE—Come at 4:00. See Both Pictures!

NORTHWEST
• EMBASSY 3840 Full. 15c to 6:30 COOL
"On Their Own," "ISLAND of DOOMED MEN"
• LIBERTY 3708 Fullerton COOL
15c 1:30 6:30 20c After 6:30 Doors Open 1:30 NO TAX Jack Benny and Rochester in "BUCK BENNY RIDES AGAIN" Plus Joel McCrea, Ginger Rogers, "PRIMROSE PATH"
• AVON 3327 Fullerton Av. COOL
15c, 1:30-6:30 P. M.
Ann Sheridan, "IT ALL CAME TRUE," Clark Gable, Joan Crawford in "STRANGE CARGO"
• IRVING 4005 Irving Park COOL
15c, 1:30 to 6:30
"20 MULE TEAM" & "ALIAS THE DEACON"
• CROWN 1607 W. Division DINNERWARE COOL
'PASSPORT to ALCATRAZ,' 'Champ at Oxford'

MONT CLARE
AIR CONDITIONED FREE PARKING
JAMES CAGNEY—ANN SHERIDAN
"TORRID ZONE"
VIVIEN LEIGH—ROBERT TAYLOR
"WATERLOO BRIDGE"

MILFORD No Tax 15c 5 to 10:30 P.M.
Joan Davis "Free, Blonde & 21" 'Ma He's Making Eyes at Me"—Ladies Hot oven dinnerware 25c adm.
ADMIRAL 15c ALL DAY-MAT. & Eve. 15c
"Man With 9 Lives"-"Courageous Dr. Christian"
PATIO 6008 Irving Park—Lucille Ball
"You Can't Fool Your Wife"
BILLY LEE, "THE BISCUIT EATER"
PORTAGE Op. 1:30 TODAY ONLY! OVENWARE FREE TO LADIES
Jones Family, Surprise Hit—"BISCUIT EATER"
BILLY LEE, Surprise Hit—"BISCUIT EATER"
Jones Family Riot—"ON THEIR OWN"
LOGAN Milwaukee at Sawyer—Open 1:30
L. Ball "You Can't Fool Your Wife"
JONES FAMILY, "ON THEIR OWN"

NORTHWEST
BALABAN & KATZ Air Conditioned theaters COOL
HARDING LAST DAY!—Op. 1:30
The Perfect Combination
Bob Hope, Paulette Goddard, 'Ghost Breakers' Irene Dunne, Cary Grant, 'My Favorite Wife'
GATEWAY Ellen Drew, Ray Milland, "French Without Tears" Zorina, Rich. Greene, 'I Was an Adventuress'
CONGRESS DEAD END KIDS and LITTLE TOUGH GUYS
"YOU'RE NOT SO TOUGH" Plus Zorina, Richard Greene, 'I Was an ADVENTURESS'
TERMINAL Allen Faye, Don Ameche, 'LILLIAN RUSSELL' Plus "PASSPORT TO ALCATRAZ" (Silverware)
CRYSTAL Op. 1, Dinnerware
BILTMORE Op. 1, Silverware
3 Features—Allen Faye "LILLIAN RUSSELL" Plus John Garfield "Saturday's Children" Plus Jack Holt "Passport to Alcatraz"
BELPARK SILVERWARE
Will Rogers DINNERWARE
MERLE OBERON GEORGE BRENT "I'll We Meet Again" Plus BOB BURNS MISCHA AUER "Alias the Deacon"

WEST
MARSHALL SQ. 2875 W. Cermak—COOL
"Saturday's Children" — "Lillian Russell" also March of Time—"U. S. NAVY"
IMPERIAL 10c to 6:30 TONIGHT 15c
"CLEOPATRA" Claudette Colbert
Warren William & "Bogus Tavern" Wed. Food

NORTH
BALABAN & KATZ Air Conditioned theaters COOL
UPTOWN
LAST DAY Joan Crawford, Fredric March, "SUSAN & GOD" plus "SAFARI"
—TOMORROW—
James STEWART—Margaret SULLAVAN
'THE MORTAL STORM'
Plus Edw. G. Robinson, Ann (Maisie) Sothern
"BROTHER ORCHID"
New MARCH OF TIME, "Spoils of Conquest"
GRANADA "Wife!" Starts at 1:30 LAST TIMES TODAY!
Bob Hope, Paulette Goddard, 'Ghost Breakers' Irene Dunne, Cary Grant, 'My Favorite Wife'
RIVIERA LAST DAY!—TWO HITS!
Lois Lane, Ann Dvorak, 'Girls of the Road' & Nick Carter Hit, Walter Pidgeon, "Phantom Raiders" Donald Duck
CENTURY 'WATERLOO BRIDGE' Plus 'Torrid Zone' (Adults Only)
NORTOWN Western-Devon
NORSHORE 1st Show Sts. 2:00
8-Units—Vivien Leigh Laurence Olivier '21 DAYS TOGETHER' Plus Robert Young "FLORIAN" Added Novelties
PANTHEON Zorina, Richard Greene, "I Was An Adventuress" Elton Drew, Milland, "French Without Tears"
BELMONT 3 Features—Adults Only
'Waterloo Bridge' 'Florian' 'Tom Gas Squad'
LAKESIDE "'Til We Meet Again" Plus "The Biscuit Eater"
COVENT RUTHLESS RULER OF A FIEND'S PARADISE!
Peter Lorre, "ISLAND OF DOOMED MEN" & Eddie Cantor, "40 LITTLE MOTHERS"
CINE Surprise Hit, Billy Lee, "THE BISCUIT EATER" Plus
Baby Sandy in "SANDY IS A LADY"
HOWARD John Garfield, Anne Shirley, 'Saturday's CHILDREN' plus 'I CAN'T GIVE YOU Anything BUT LOVE'

review 7:45-9:45 CINEMA Chicago's Finest feature 6:30 8:30-10:30
we are not given to superlatives—but this is the best mystery ever filmed; it SHOULD BE SEEN FROM THE BEGINNING
ROBERT DONAT—MADELEINE CARROLL
"THE 39 STEPS"

Oak near Rich ESQUIRE Park Free Lady's Del. at Rich
"MY SON, MY SON"
BRIAN AHERNE, MADELEINE CARROLL LOUIS HAYWARD, HENRY HULL
AND 24TH ESQUIRE HOUR
Feature at 2:40, 5:10, 7:40 and 10:10
Starting Friday, "MY FAVORITE WIFE"

LITTLE GERMAN 2153 Lincoln Ave. Continuous 6 P. M.
SIXTH AND FINAL WEEK
"BLITZKRIEG IN POLAND"
Official German Film—English Dialog
GOLD COAST Always 15c. CLARK at NORTH AVE.
CHARLES LAUGHTON, BURNS & ALLEN, W. C. Fields, "IF I HAD A MILLION" Mary Boland
ROSEWOOD 15c 1:30-6:30-Free 25c Tax Incl. C. Gable, J. Crawford 'STRANGE CARGO.' "THE DOCTOR TAKES A WIFE"—Loretta Young, Ray Milland
RIDGE Devon at Clark, 15c to 6:30—COOL!
MERLE OBERON, GEORGE BRENT PAT O'BRIEN, "I'LL WE MEET AGAIN" BILLY LEE, in "THE BISCUIT EATER"
WINDSOR 1225 N. CLARK COOL
Alice Faye, Don Ameche, "Lillian Russell" and J. Garfield, "SATURDAY'S CHILDREN"
PLAZA 308 W. North Ave.—Family Day MATINEE and EVENING
2 FEATURES—ALL SEATS 10c
LAKE SHORE 3175 Broadway—Open 1:30 "SANDY IS A LADY" Joan Crawford, Clark Gable, "STRANGE CARGO"
BRYN MAWR COOL—Op. 1—15c to 6:30 "Island of Doomed Men" BOB BURNS, "ALIAS THE DEACON"
DE LUXE 1141 WILSON AVE.—COOL! Bob Burns, "Alias The Deacon" JONES FAMILY, "ON THEIR OWN"
COED 15c to 6:30—Morse 'L' Sts.—COOL! "THREE CHEERS FOR THE IRISH." J. Benny, "BUCK BENNY RIDES AGAIN"

WEST
BALABAN & KATZ Air Conditioned theaters COOL
MARBRO MADISON at HAWTHORNE
LAST DAY J. Crawford, Fredric March, 'SUSAN and GOD'-Madeleine Carroll, 'Safari'
—TOMORROW—
Margaret Sullavan—James Stewart
'THE MORTAL STORM'
Edw. G. Robinson, Ann "Maisie" Sothern, H. Bogart
"BROTHER ORCHID"
PARADISE ZORINA, Richard Greene, "I Was an Adventuress" Dead End Kids, "YOU'RE NOT So TOUGH!"
CENT. PK. Allen Faye, Don Ameche, Fonda, 'Lillian RUSSELL' & Jack Holt, "PASSPORT TO ALCATRAZ"
STATE MANOR SENATE Allen Faye, Henry Fonda Don Ameche "LILLIAN RUSSELL" & John Garfield in 'SATURDAY'S CHILDREN'
DinnerwareToday
• AMERICAN 8 N. Ash. COOL
Jack Holt "PASSPORT to ALCATRAZ," 'Champ at Oxford'
• B'DY STRAND 1641 Roos. COOL
"IRENE," Spencer Tracy, "EDISON, the MAN"
• JOY 1911 Roosevelt—10c to 6:30—Ev'gs 15c
Errol Flynn, 'IT'S A CROWD' & Rest.
Young, Lana Turner, "RICH MAN, POOR GIRL"
• CRAWFORD 19 S. COOL
Franchot Tone in "THE GIRL DOWNSTAIRS" David Niven, Loretta Young, "3 BLIND MICE"
• BYRD Madison at Cicero COOL
Eddie Cantor in "40 Little MOTHERS" & "BISCUIT EATER"
• WEST END 121 N. Cic. COOL
15c-5:30-6:30 "ON THEIR OWN," R. Donat, 'IF I WERE RICH'
4 STAR 2418 W. Madison-Lunch. plate & coupon
Bob Burns. "ALIAS THE DEACON" "SANDY IS A LADY"
MADLIN 1910 W. Madison—15c to 6:30 Dinnerware FREE to Ladies
"On Their Own"—'Til We Meet Again"

NORTH
• SHERIDAN 4835 Sheridan COOL
James Cagney, Ann Sheridan, "TORRID ZONE" Robt. Taylor, Vivien Leigh, 'WATERLOO BRIDGE'
• VOGUE 3812 Broadway COOL
20c, 1:30 to 6:30
'ON THEIR OWN,' 'PASSPORT to ALCATRAZ' CHOICE OF DINNERWARE FREE TO LADIES
• MODE 3312 Sheridan Rd. COOL
15c, 1:30 to 6:30
'40 Little MOTHERS,' 'TIL WE MEET AGAIN'
• 400 6746 Sheridan Road COOL
Gable, Joan Crawford "STRANGE CARGO" & "IT ALL CAME TRUE"
• DEVON 6220 Broadway COOL
Spencer Tracy "EDISON, the MAN" and Ray Milland, "IRENE"
• BIOGRAPH 2433 Lincoln COOL
Dinnerware "BISCUIT EATER," "ISLAND of DOOMED MEN"
N. CENTER 4031 Lincoln COOL
Dinnerware "IRENE," Laurel-Hardy, "CHUMP at OXFORD" PLUS 60 MINUTES OF ADDED SCREEN HITS!
• DAVIS 4614 Lincoln Ave. COOL
15c, 1:30 to 6:30 "20 MULE TEAM," "ISLAND of DOOMED MEN"
• BUCK'M 3310 N. Clark COOL
Spencer Tracy "EDISON, THE MAN," Ray Milland, "IRENE"
• ARGMORE 1040 Argyle COOL
15c-1:30-4:30 DINNERWARE—Clark Gable, 'STRANGE CARGO' and Ann Sheridan in "IT ALL CAME TRUE"
• VIC Sheffield-Belmont—10c to 6:30; Eves. 15c
Bob Hope, 'COLLEGE SWING' & Gary Cooper, Merle Oberon, "COWBOY & the LADY"
ADELPHI 15c 1:30 to 6:30 EVE. 20c
Brought Back for You to Enjoy Again
Alice Faye, Geo. Murphy, Charles Winninger "YOU'RE A SWEETHEART"
Betty Davis, Leslie Howard, Olivia De Havilland "IT'S LOVE I'M AFTER"

SOUTH
BALABAN & KATZ Air Conditioned theaters COOL
TIVOLI
LAST DAY Margaret Sullavan, James Stewart, "The Mortal Storm" plus "TURNABOUT"
—TOMORROW—
MICKEY ROONEY—JUDY GARLAND
'ANDY HARDY MEETS DEBUTANTE'
William Holden, Sonita Granville, Ezra Stone
'THOSE WERE THE DAYS'
SOUTHTOWN
LAST DAY Joan Crawford, Fredric March, 'Susan and God', Madeleine Carroll, 'Safari'
—TOMORROW—
Margaret Sullavan—James Stewart
'THE MORTAL STORM'
Plus Thorne Smith's Comedy Classic
"TURNABOUT"
TOWER Adults Only—Vivien Leigh & Cagney-Sheridan-O'Brien, 'TORRID Zone'
MARYLAND "LILLIAN RUSSELL" & John Garfield, "SATURDAY'S CHILDREN"
REGAL Dorothy Lamour, "TYPHOON" Leigh, Taylor, 'Waterloo Bridge' Tomorrow—In Person! Fats Waller & orch.

SOUTH
MODERNLY AIR-CONDITIONED
COOL Comfort
WARNER BROS. THEATRES
For Picture Times—Phone Triangle 1500
AVALON 79th at Stony Free Parking
Last Day! Edw. G. Robinson "BROTHER ORCHID" "SUSAN & GOD" Tomorrow! "MORTAL STORM" "TURNABOUT"
CAPITOL 79th at Stoney Free Parking
Last Day! 'MY FAVORITE WIFE' "Ghost Breakers" Tomorrow! "BROTHER ORCHID" "SUSAN & GOD"
STRATFORD 63rd-Halsted—John Payne "TEAR GAS SQUAD" James Cagney, "TORRID ZONE" Ann Sheridan
BEVERLY 95th-Ashland—Free Parking Claude Rains, Anne Shirley John Garfield in "SATURDAY'S CHILDREN"
JEFFERY Free Parking
RHODES Free Parking
OGDEN 63rd-Ashland
John Garfield Anne Shirley "SATURDAY'S CHILDREN" Allen Faye, Don Ameche "LILLIAN RUSSELL"
GROVE "EDISON, THE MAN" plus Anna Neagle, "IRENE"
HIGHLAND 79th-Ashland—Free Parking "SATURDAY'S CHILDREN" SPENCER TRACY in "EDISON, THE MAN"
COSMO "BABIES FOR SALE" plus Ruby Red Glassware to ladies with evening adm. "YOU CAN'T FOOL YOUR WIFE" 3-CUPS-3
SHORE "FORTY LITTLE MOTHERS" and "THE BISCUIT EATER"
FROLIC "'TIL WE MEET AGAIN" "ALIAS THE DEACON"
OAKLAND "40 LITTLE MOTHERS" and "THE BISCUIT EATER"
OVENWARE—LARGE BOWL!
HAMILTON "20 MULE TEAM" and "40 LITTLE MOTHERS"
PICCADILLY Ellen Drew, Ray Milland "FRENCH WITHOUT TEARS" Zorina, Rich. Greene, 'I WAS AN ADVENTURESS'
HARPER Bob Burns, 'Alias the Deacon' plus "Biscuit Eater"
HYDE PARK Danielle Darrieux "Mademoiselle Ma Mere"
SHAKESPEARE 10c ALL DAY "Mr. Doodle Does to Town" "Cowboy From Sundown"
MIDWAY COOL! 2 Feats.—"WIFE GIRL" Ray Milland, "Fugitive for a Night" Shameful Secrets of Two Sisters Revealed "CONFLICT OF THE SEXES"
WOODLAWN 2 Feats.—Mickey Rooney F. Bartholomew-C. Ann Smith "Lord Fauntleroy"—Jack Benny, Ida Lupino 'Artists & Models', V. McLaglen, "Laughing at Life"
COMMERCIAL 91st COMMERCIAL COOL
Ray Milland, Anna Neagle, "IRENE" and John Garfield, "SATURDAY'S CHILDREN"
SUN 7219 S. West. Cool. Mat. Daily 15c. Op. 1:30
'RASPUTIN' "Primrose Path" J. McCrea, G. Rogers No Mad Money
No Woman Could Resist Him
ARK COOL-2 Hits-"Dr. Takes a Wife" Ray Milland, L. Young, "If I Had My Way" Bing Crosby, Gle. Jean, "Shooting High" G. Autry
KIMBARK 6340 Kimbark-AIR CONDITIONED Gloria Jean, B. Crosby, "If I Had My Way" plus "DOCTOR TAKES A WIFE"
RAMOVA 53th-Halsted—Examiv. free to ladies Spencer Tracy, "Edison, the Man" Alice Faye, Don Ameche, "Lillian Russell"
LEX 1162 E. 63rd—Cooled by Refrigeration M. Oberon, G. Brent, "I'll We Meet Again" B. Burns, M. Auer, "ALIAS THE DEACON"
JACKSON PK. COOL—Bargain Day Fred Astaire, Ginger Rogers, "TOP HAT"; T. Power, '2nd Honeymoon'
MICHIGAN 110 E. Garfield COOL
'Dead End' Kids 'BOYS of the CITY,' 'DOCTOR TAKES A WIFE'
COLONY 80TH & KEDZIE FREE PARKING COOL
Alice Faye, Don Ameche, "LILLIAN RUSSELL" Laurel & Hardy, "A CHUMP AT OXFORD"
MARQUETTE 63D - KEDZIE MAT. DAILY COOL
"'Til We Meet Again" and "BISCUIT EATER"
HIGHWAY 63D - WESTERN Dinnerware Today COOL
"Island of Doomed Men" and "On Their Own"
RAY COOL 3 Hits-Cary Grant, Joan Fontaine "Gunga Din"—Bob Hope, W. C. Fields "Big Broadcast," "Public Jitterbug" Hal LeRoy

• SUBURBAN •

EVANSTON
STADIUM 1700 Central St.—Open 1:30 COOL!—MERLE OBERON George "'TIL WE MEET AGAIN" Brent "Forty Little Mothers" Eddie Cantor Rita Johnson also—DONALD DUCK CARTOON
B&K VARSITY Last Day, starts 3 P. M. The Perfect Combination Bob Hope, Paulette Goddard, 'GHOST BREAKERS' Irene Dunne, Cary Grant, "My Favorite Wife"
B&K VALENCIA Sts. 2—Wallace Beery "20 MULE TEAM" Plus Merle Oberon, Geo. Brent, "'Til We Meet Again"
B&K CORONET 1:30—Clark Gable, Joan Crawford, "Strange Cargo" Plus Loretta Young, "DOCTOR TAKES A WIFE"

NO MAN'S LAND
TEATRO Open 5:30 — 25c to 6:30 ANN SHERIDAN James Cagney "TORRID ZONE" Pat O'Brien "WATERLOO BRIDGE" R. Taylor V. Leigh

WILMETTE
WILMETTE Open 1:30—20c to 6:30 HENRY FONDA ALICE FAYE "LILLIAN RUSSELL" DON AMECHE Laurel & Hardy, "A CHUMP AT OXFORD"

HIGHLAND PARK
ALCYON "A Champ at Oxford" LAUREL and HARDY David Niven "RAFFLES" Olivia De Havilland

HOMEWOOD
HOMEWOOD COOL! Jane Withers in "SHOOTING HIGH" Bing Crosby, "If I Had My Way", Gloria Jean

BERWYN
B&K BERWYN Allen Faye, Don Ameche, "LILLIAN RUSSELL" Plus John Garfield, Anne Shirley, "Saturday's Children"

L

Fish Cookery Is Simple if Care Is Taken

Friday's Menu

BREAKFAST
Vegetable Juice
Oatmeal
White Bread Toast
Apricot Conserve
Milk Coffee

LUNCH
Cheese Waffles with Fresh Peach Sirup and Chopped Peaches
Grape Sherbet, Macaroons
Milk

DINNER
Broiled Fresh Salmon Steaks
Tartar Sauce Whipped Potatoes
Frozen Lima Beans in Butter
Baking Powder Biscuits
Blueberry Gingerbread
Whipped Cream
Milk Coffee

BY MARY MEADE.

[Copyright: 1940: By The Chicago Tribune.]

Fish cookery is really very simple, yet many cooks run into difficulties with baking and broiling, having had experience only in frying fish. Dried out or untender fish is the result of overcooking or use of too high temperatures. There isn't such a thing as a tough meated fish. All fish are naturally tender meated, and should come to the table that way.

Only oily or fat fish should be broiled, unless fat is added, for a dry meated steak or fillet will inevitably become drier under the broiler without protection such as butter or bacon strips afford. Baking is a suitable preparation for almost any kind of fish. It may be accomplished in a very hot oven for a very short time, or in a moderate oven for a somewhat longer period. The hot oven has the advantage of keeping fish odors from permeating the kitchen atmosphere, but a close watch must be kept, or overcooking will take place. Ten minutes in a 500 degree oven usually is sufficient for fillets and steaks. A whole stuffed fish is better off in a moderate oven, about 375 degrees, and will, of course, take longer than that, something like 10 minutes to the pound.

BAKED FISH FILLETS OR STEAKS.

Dip fillets or steaks into milk and sprinkle with salt. Roll in very fine, sifted bread or cracker crumbs, and place in a greased, shallow baking pan. Pour melted butter over the fish, or place strips of bacon or salt pork over them. Bake at 375 degrees 25 to 30 minutes. If the fish is very lean, baste with butter or drippings in the middle of the baking period.

The milk and crumbs may be omitted, if desired.

BAKED FISH IN SAUCE.

Fillets or steaks, unbreaded, may be baked in a thin white sauce, tomato sauce or creole sauce. Place the salted and peppered steaks or fillets in a shallow greased baking dish and pour the sauce over them. Bake uncovered for half an hour. Tomato soup to which chopped green pepper, celery, and onion have been added makes a delicious sauce in which to bake fish.

BROILED FISH FILLETS OR STEAKS.

Grease the broiler rack and brush fish on both sides with melted butter or bacon fat. Broil until lightly browned on one side, season with salt and pepper, turn, and broil likewise on the other. A broad spatula will be necessary for turning the fish without breaking it.

Fish fillets may be put together sandwich fashion with a stuffing between them, and then may be baked for about 40 minutes in the 375 degree oven, with butter or bacon strips, or in a sauce, as previously described.

FISH FILLETS IN WINE.

[Serves Six.]

1½ pounds white fish fillets
1 teaspoon salt
⅛ teaspoon pepper
1 teaspoon lemon juice
1 tablespoon minced chives or onion
1 tablespoon minced green pepper
1 tablespoon minced pimiento
½ cup coarse bread crumbs
2 tablespoons melted butter
2 tablespoons water
¾ cup sauterne

Place the fillets in a shallow, buttered baking dish. Sprinkle with the salt, pepper, and lemon juice, then with the onion, green pepper, and pimiento. Add butter to crumbs and sprinkle over fish. Pour water and wine into the dish and bake at 350 degrees until fish is tender and crumbs have browned, about half an hour. Baste several times during baking with the wine and water.

* *

400 Spanish War Vets to Meet in Kankakee

Kankakee, Ill., Aug. 7 [Special].—More than 400 Spanish War veterans will convene in Kankakee Aug. 11 and 12 for the 27th annual reunion of the Third Illinois Volunteer Veterans association. The Kankakee civic band will dedicate a concert of military songs to the boys of '98 in River View park Sunday evening. They will elect officers and parade on Monday. The association is composed of 12 companies recruited from central and northern Illinois.

GASOLINE ALLEY—APPRAISAL

Birthday Gift Helps to Swell Free Ice Fund

A birthday gift that gained merit in the giving was that sent yesterday to the Free Ice fund by Hart, Schaffner & Marx salesmen on the birthday anniversary of H. A. Nelson. The Chicago Tribune Charities, Inc., thanks the thoughtful group and the other contributors from whom the following donations were received:

A Friend	$ 25.00
Mr. and Mrs. O. E. Wilke	10.00
H. A. Nelson's Birthday remembrance from Hart, Schaffner & Marx Salesmen	8.50
Ann M. D. Seefield	5.00
E. H. B.	5.00
Mrs. Louis Ets Hokin	5.00
Marcia M. Eagen	5.00
Sigma Tau Club	2.00
Margaret A. Schulze	1.00
Fay Sobel	1.00
	$ 67.50
Previously acknowledged	$1,395.93
Total	$1,463.53

Also gratefully acknowledged are the contributions sent to the Camp Algonquin fund:

E. W. Spink	$ 25.00
Mr. and Mrs. O. E. Wilke	10.00
E. H. B.	10.00
Gloria Grace Goebel	.16
	$ 45.16
Previously acknowledged	$510.19
Total	$555.35

Both the Free Ice fund, which provides ice for destitute families, and the Algonquin fund for the support of Camp Algonquin on the Fox river, a vacation ground for needy mothers and children, are administered by the United Charities. Contributions should be sent to The Chicago Tribune Charities, Inc.

* *

Irish to Have Their Day Next Thursday

The Gaelic clans of Cook county will get together next Thursday to find out which of the "good old Irish names" is the strongest. The battle of the names will be a feature of Irish day in Harm's park, 4207 North Western avenue. The day has been officially proclaimed Irish day by the city council on a resolution by Ald. James J. McDermott [14th]. Twenty thousand are expected at the park, according to John J. Hurley, chairman of the outing.

* *

Luncheon and Musical.

Mrs. Harry L. Canmann and Mrs. Wilford M. Newman will sponsor a dessert luncheon and musical at 1:30 o'clock tomorrow in Mrs. Canmann's garden at 1845 Kincaid street, Highland Park. Aaron Rosen, young violinist, will play.

WINNIE WINKLE, THE BREADWINNER: Vaudeville Gets the Air

Romance in Embroidery

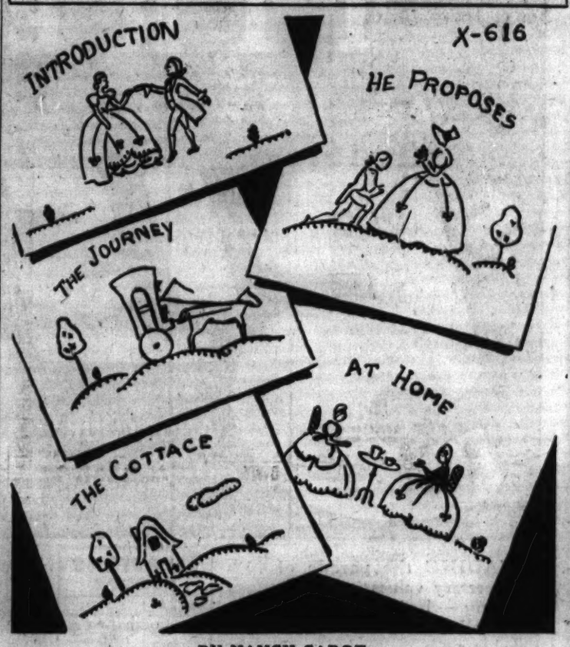

BY NANCY CABOT.

The needleworker desiring a change from the cross-stitch work will find it in these five designs using simple embroidery stitches. The romance depicted is amusing and decorative, and may be used on towels, aprons, curtains, or as wall pictures.

For the hot iron transfer pattern of the romance, No. X-616, send 10 cents in stamps or coin to the Needlework Bureau, Chicago Tribune, 220 Fifth avenue, New York City.

Community Day at Lake Forest Is Gala Event

[Continued from page 13, column 6.]

spend the remainder of the summer with her husband's parents at Bar Harbor, Me. Mrs. du Pont's sister, Mrs. J. Brooks Fenno of Boston, also is at Bar Harbor for the summer. Miss Carolyn Chapman will go east to see her sisters and for some other visits later in the summer. She will be a senior at Vassar next winter. The former Elinor Chapman and her bridegroom, Francis Beidler Jr., will return from a wedding trip to Alaska about the first of September.

The Kent Clows and their children have left to spend this month at the Island club in Northern Michigan. Stanton Armour, Sarah King, and Ann Porter are visiting the Clows now. Later Sally and Olive Robbins and Mary Aldis will go north and Stanton, Sarah and Ann will return home.

SOCIETY—F P—1ST ED

Among the Clows' other guests at their cabin in the woods will be the former Elise Clow and her husband, Burke Williamson, and Mrs. Clow's sister, Mrs. Harrison Hoblitzele, who will come from her home in Philadelphia with her husband and their two sons.

George B. Farnams Fly to Boston for Visit.

The George B. Farnams and their infant daughter, Elsie Anne, flew to Boston last Saturday for a month's visit with Mrs. Farnam Sr. at her summer place at Annisquam. The Richard Mabbatts and their daughter, Mary, are going to Lake Owen, Wis., near the end of August. On their way north they will pick up Richard Jr., who is at a camp near Green Lake.

Mrs. Samuel T. Chase, Mrs. James O. Hinkley, Mrs. C. Morse Ely and Mrs. Keene Addington, who went east together last week for a visit with Mrs. Warren Salisbury in Pittsfield, Mass., will each go her separate way when their stay in the Berkshires is completed. Mrs. Chase will visit her daughter, Mrs. Frederick Hauck, in New York; Mrs. Hinkley will be with her niece, Mrs. William Schrauff, on Long Island; Mrs. Ely will be with her grandson, Jay Morse Ely Jr., and his wife, at their home near New York, and Mrs. Addington will go to her sister, Mrs. Samuel Slade, at Rye Beach, N. H.

Mr. and Mrs. John T. McCutcheon are giving a dinner party at the Onwentsia this evening for Miss Peggy Houghteling. Miss Houghteling has been working at the Chicago Commons settlement for the last two weeks. She is a daughter of the James L. Houghtelings of Winnetka.

Mr. and Mrs. Charles H. ReQua [Mary Goodrich] are being congratulated on the birth of a son on Tuesday at the Michael Reese hospital. The baby is the grandson of Mr. and Mrs. Haven A. ReQua of Lake Forest and of Mr. and Mrs. George Goodrich of La Crosse, Wis.

According to CULBERTSON

Copyright: 1940: By Ely Culbertson.

South lost a well bid slam on the hand below and every player at the table commiserated with him on the unfortunate breaks in his long suits. But he could have made his contract if he had simply taken the precaution of establishing his side suit before exhausting the trumps. The hand:

South, dealer.
Neither side vulnerable.

NORTH
♠ J 7
♥ K J 8 5
♦ A 9 8 4 3
♣ K 7

WEST
♠ 10 9 8 2
♥ 6
♦ Q 10 7 2
♣ J 10 9 5

EAST
♠ A 6
♥ 10 7 4 3
♦ J 6
♣ 8 6 4 3 2

SOUTH
♠ K Q 5 4 3
♥ A Q 9 2
♦ K 5
♣ A Q

The bidding:

South	West	North	East
1 spade	Pass	2 diamonds	Pass
3 hearts	Pass	4 hearts	Pass
4 no trump	Pass	5 diamonds	Pass
6 hearts	Pass	Pass	Pass

South had visions of a grand slam, but the four no trump convention speedily convinced him that a small slam was the limit of the combined hands. North's response of five diamonds indicated that an ace was held by the opponents, since North would have bid five no trump with both the ace of diamonds and the ace of spades. South's decision to go to six hearts in spite of the missing ace, however, was perfectly sound in view of North's strong bidding.

West opened the jack of clubs, South winning in his own hand with the ace. He next cashed the ace and king of trumps. When West discarded a club on the second trump, South drew two more rounds of trumps and started the spades. East captured the jack of spades with his ace, and later South could not avoid losing a trick to West's ten of spades.

South should have seen that it was vital to start the spades before exhausting the trumps. There was no danger if the spades broke 3-3, but a ruff was necessary to provide against a 4-2 split. After taking the second trump with the king he should have led the jack of spades. Then he could have trumped a third round of spades with dummy's jack, and later taken the established finesse thru East's ten of hearts.

Write your bridge troubles and problems to Ely Culbertson, care of The Tribune, inclosing a self-addressed, stamped envelope.

Tomorrow's Hand.

North, dealer.
Rubber bridge.
Both sides vulnerable.

NORTH
♠ K 7 6
♥ K Q 9
♦ A K 4
♣ A 9 7 6

WEST
♠ None
♥ J 10 8 6
♦ Q 7 6 5 2
♣ Q 10 4 3

EAST
♠ A Q J
♥ A 5 2
♦ J 10 9
♣ J 8 5 2

SOUTH
♠ 10 9 8 5 4 3 2
♥ 7 4 3
♦ 8 3
♣ K

Mr. Culbertson will discuss this hand in tomorrow's column.

The Housewife

A brand new, decorative candle for the summer dining table, and one of the loveliest we've ever seen, is called a deep-glow because it burns for many hours and as the wick burns down the light is seen thru the translucent sides of the candle.

The outer part is flecked with white and you can choose a candle in any of the following colors: Blue, peach, yellow, pink, green, and white. The height of the candle is about six inches. It's designed and made by a Chicagoan. EDITH WEIGLE.

5¢ NITE STONITE RIVERVIEW

HERBIE KAY AND HIS ORCHESTRA BLACKHAWK WABASH & RANDOLPH DEA

BOUCHE'S VILLA VENICE
Milwaukee Ave. at Des Plaines River—on Route 21
NOW OPEN
Mons. Bouche's Own Creation with 30 Artists
Telephone Newcastle 3034 or Wheeling 185

For Summer Coolness
Keep your cool charm intact through summer days with fragrant Old Spice Talcum. Accent your very special brand of coquetry with this saucy early American fan, a token to you.
An early American fan given free with each container of Old Spice Talcum.
EARLY AMERICAN Old Spice TALCUM
50c and $1 Sizes
SHULTON, Inc., Rockefeller Center, N. Y. C.

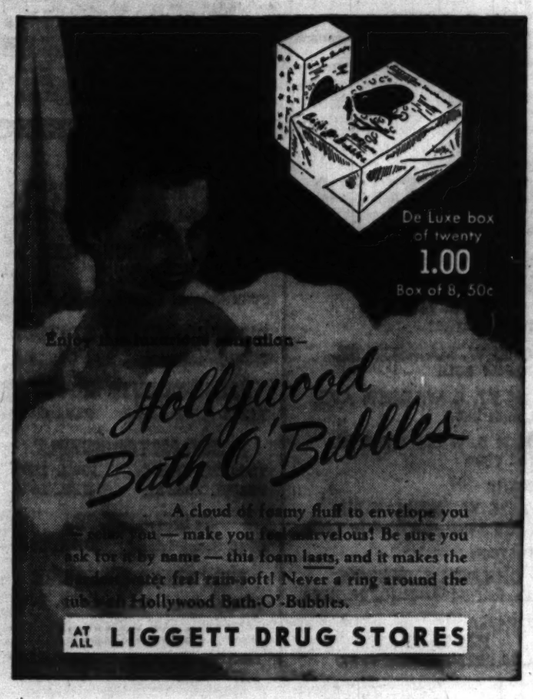

AMUSEMENTS.

BLACKSTONE TONIGHT at 8:30 Mat. Saturday 2:30
Oscar Serlin Presents Clarence Day's
Life With Father
Made Into "The Perfect Comedy"
By Howard Lindsay and Russel Crouse
with
LILLIAN GISH and PERCY WARAM
Eves. $1.10, $1.65, $2.20, $2.75 Tax Incl.
Mat. Sat., $1.10 to $2.20; Wed. Mat., 55c to $2.20

COMPLETELY AIR-CONDITIONED
GRAND OPERA HOUSE TONIGHT 8:30 LAST 3 WEEKS
POP. MATINEE WEDNESDAY
America's Gayest Musical Show
AL JOLSON
Martha RAYE Jack WHITING
in "HOLD ON TO YOUR HATS"
with Bert Gordon—Arnold Moss
Gil Lamb—Russ Brown—Eunice Healey

AUDITORIUM THEATRE Box Office Now Open
H. V. KALTENBORN
(IN PERSON)
'WE LOOK AT THE WAR'
8:30 P. M., TONIGHT, AUG. 8
25c to $1.50; Box Seats, $2—Tax Addl.

"A PENNY SAVED..." it's easy this way

"Pretend you don't see him, dear—remember he's gonna buy us that house we saw in the Tribune want ad section."

WILSON'S Weekly MEMO by GEORGE RECTOR

Knowing how to buy meat should be part of every woman's culinary education. If you do not know the geography of beef, pork and lamb, I suggest you write me for some good meat charts and learn the various cuts and for what uses each cut is best suited. When it comes to buying meats in the tin, however, the task is even simpler. All one has to do is look for the name **Wilson Certified** on the tin and you can be sure of getting finest quality, full value and exactly what is represented on the label.

George Rector
Food Consultant Wilson & Co.

TENDER MADE HAM BONELESS, IN TINS

One large, solid piece of the best flavored and most tender ham you have ever eaten—this is what you get when you buy a **Wilson Tender Made Ham**, boneless in tin. Whole, half or quarter (family) ham sizes. No waste, ready to eat. Or remove from can and heat in a moderate oven, allowing 5 minutes to the pound for a whole ham and 7 minutes for ½ or ¼ ham.

Remember—IT'S THE HAM YOU CUT WITH A FORK

Ham and Eggs a la Rector

Cut 2 thin slices of boneless **Tender Made Ham** for each person. With a sharp knife or scissors fringe each slice all the way 'round. Heat a skillet till sizzling hot. Grease lightly with cooking oil. Fry the fringed slices quickly until they are crisp and hot. In the center of each curled slice, place a freshly poached **Clear Brook Egg.**

The MOR the Merrier

Canny housewives are buying **MOR** at least three cans at a time. Keep one can chilled in the refrigerator at all times, for sandwiches and cold platters and a couple on the pantry shelf ready to be made into hot dishes for breakfast, lunch and dinner. MOR is the all pork shoulder meat that is more tender, more delicate, more perfectly seasoned than any you have ever tasted. No waste—12 ounces of solid meat. One can serves six.

EGGS FOO YONG OR CHINESE OMELET

1 cup **MOR** (½ can) cut in strips
6 **Clear Brook Eggs**
1 cup bean sprouts
¼ cup shredded onion (optional)
Salt and pepper to taste
Cooking oil

Beat eggs slightly. Add the **MOR** cut in thin, short strips, bean sprouts very well drained and onion (if desired). Season to taste.

Heat 5- or 6-inch skillet and add cooking oil to depth of ½ inch. When oil is very hot, pour about ½ cup of the egg mixture into the hot fat. Brown on one side, turn, set aside on hot plate, and continue cooking. Serve with a sauce made of 1 cup soup stock or consomme, thickened with cornstarch and seasoned with Chinese soy sauce. Makes 6 individual omelets.

WILSON & CO

The Wilson Label protects your table

FARMERS ASSERT AAA VIRTUALLY FORCES SIGNUP

Failure to Comply Results in Losses.

(Following is the fifth article in a series by a Tribune reporter who traveled thru seven farm states and parts of the south to gauge accomplishments of the Agricultural Adjustment administration. Today's article discusses the question of whether compliance with the AAA program actually is voluntary.)

BY CHARLES LEAVELLE.

Critics of the Agricultural Adjustment administration often are reminded by AAA men that compliance with the program is entirely voluntary.

The farmer may comply or not, as he chooses. He doesn't have to submit to curtailment of his acreage. He can operate his farm as he sees fit.

But is compliance voluntary in actual practice? What penalty does the farmer pay for refusing to go along with the program?

Court Decision Cited.

In outlawing the first AAA the United States Supreme court said:

"The government asserts that whatever might be said against the validity of the plan, if compulsory, it is constitutionally sound because the end is accomplished by voluntary coöperation. There are two sufficient answers to the contention.

"The regulation is not in fact voluntary. The farmer, of course, may refuse to comply, but the price of such refusal is the loss of benefits. The amount offered is intended to be sufficient to exert pressure on him to agree to the proposed regulation.

Statute Held Coercive.

"The power to confer or withhold unlimited benefits is the power to coerce or destroy. If the cotton grower elects not to accept the benefits he will receive less for his crops; those who receive payments will be able to undersell him. The result may well be financial ruin.

"The coercive purpose and intent of the statute is not obscured by the fact it has not been entirely successful. It is pointed out that because there still remained a minority whom the rental and benefit payments were insufficient to induce to surrender their independence of action, the congress has gone further and, in the Bankhead cotton act, uses the taxing power in a more directly minatory fashion to compel submission."

Process Tax Provision Killed.

The court threw out the processing tax provision by which the law had sought to finance the program. As rewritten and passed by congress seven weeks after the Supreme court ruling, the law provided direct financing from the treasury at the rate of 500 million dollars a year.

Its purpose still was to curtail farm production on the theory that scarcity would raise farm prices artificially. Soil conservation and erosion control now were offered as justification of the program. But the conditions complained of by the Supreme court remained, both in the 1936 law and the one that succeeded it in 1938 and which still is in effect."

The farmer still faces loss of subsidy payments if he refuses to comply. He is barred from payments for conservation practices. He gets no parity payments on wheat or corn. He cannot have the cotton export subsidy of $7.50 a bale.

Barred from Corn Loans.

He is not eligible to accept corn loans from the government. Corn loans are important to many farmers for this reason: the government will lend as much as 57 cents a bushel on the commodity. Suppose the market price is approximately 43 cents. The farmer can take his 57 cents from the government and buy corn for his own needs for 43 cents from a neighbor who does not comply with the program.

Inability to do this puts him at a financial disadvantage. Yet, as many small farmers in the central west have explained, they often are unable to comply. This is chiefly because the AAA allotment system cuts their production so low they are unable to get along. This is especially true among small operators of Iowa, Minnesota, Missouri, Indiana, and Wisconsin who feed live stock for the market.

Another view was expressed by J. L. Welch, who farms 160 acres in northwestern Marshall county, Iowa. He feels that the AAA forces farmers to comply, adding that he doesn't dare not to.

"They tell me the AAA is not compulsory," Welsh said. "I claim it is. If the time comes that Secretary of Agriculture Wallace calls for a referendum and it carries, noncoöperators will be out of luck.

"Their corn will be sealed up. They won't be allowed to sell it and they won't be allowed to feed it."

Welch referred to the law's provision thru which the secretary of agriculture, if he feels that the supply of a commodity on hand and the state of the market justify, may call for a referendum of farmers to fix marketing quotas. If a majority of the farmers approves, definite quotas will be set and the remaining surplus will be put under seal.

Market Affected, Say Farmers.

At present, sealing of corn upon which government loans have been made constitutes Wallace's ever normal granary plan. Supposedly, the corn surplus, if under seal, will have no depressing effect upon the market as would an ordinary surplus. Farmers, however, insist it does have. Another purpose of the plan is to keep the grain available to the farmer for repurchase [or redemption] in bad crop years. Of this Welch said:

"I have asked repeatedly: 'What good is there in the plan?' They tell me that when a bad year comes that corn will be available and I can buy it back. But if it is a bad year, where will the farmer get the money to buy it back? His live stock will stand hungry around a steel bin that is bursting with corn they can't touch.!"

Expects Complete Control.

W. H. Fellows, whose farm is in Olmstead county, near Rochester, Minn., takes the view that the farm program soon will be compulsory in fact as well as in intent. He feels it is wisest to "go along."

"I figure you'd as well coöperate," he said. "I think the AAA is just a bridge that is leading to complete government control. Before long they'll be telling what to do in everything."

[What will be the long run effect upon American agriculture of the AAA's sudden introduction in large quantities of hybrid grains? What effect has the New Deal's cotton policy had upon foreign markets? A noted midwestern farm authority discusses these questions tomorrow.]

Slaying Victim

[Associated Press Wirephoto.]

Rose Lodi, whose body was found stabbed and gagged in thicket near Springfield, Mass., home.

Springfield, Mass., Aug. 7 (AP).—The gagged and stabbed body of Miss Rose Lodi, 22 years old, employé of a Springfield match company, was found today in a roadside thicket.

The body, which was partly disrobed and bore stab wounds in the throat and chest, was discovered by the girl's father, Angelo. She had been missing since early yesterday afternoon.

The area in which the body was found, police said, is frequented by vagrants, known to authorities as "wood dogs." Two empty liquor bottles, discovered near the body, were taken by police for possible fingerprints.

Attorney's Wife Kills Son as Mercy Act, Then Self

Oakland, Cal., Aug. 7 (AP).—Mrs. Bernard Silverstein, wife of a prominent Oakland attorney, shot and killed her son, Phillips Loney, 31 years old, then fatally wounded herself, police reported today. The shooting was listed tentatively as a "mercy slaying." Loney, Mrs. Silverstein's son by a former marriage, had been mentally ill. "This is in the name of mercy," a note left by the mother said.

CONCRETE FALLS; THREE SUBWAY WORKERS HURT

Three workmen watched yesterday as a 1,000 pound bucket swung out on a boom to bring them 4,000 pounds of mixed concrete for the tube that will join the Clybourn avenue subway to the elevated railroad at Willow street. Suddenly the casting which joined the boom to the concrete mixer collapsed. The concrete plunged down upon the platform, 10 feet below the surface.

Platform, men and concrete fell thru to the top of the subway, 35 feet down. Other workmen hurried down to find the three victims all alive, tho injured. They are Granville Marshall, 25 years old, of 1809 East 23d avenue, Bellwood; John Fernandez, 50, of 6734 South Throop street; and Joseph Signoria, 25, of 999 Elaine place, Highland Park. They were taken to the Alexian Brothers hospital.

100 OF NEW TYPE GARBAGE TRUCKS ARE AUTHORIZED

The purchase of 100 new enclosed type garbage trucks costing $563,888 was authorized yesterday by the city council. Fifty of the trucks are to be delivered by Oct. 31 and the others by March 15, 1941. The trucks are similar to a type used in New York City and tried out experimentally in Chicago. Oscar E. Hewitt, commissioner of public works, recommended the purchase. Tests by the street department showed that the cost of handling refuse in the enclosed trucks would be less than in trailers now used.

DIES AFTER FUEL TANK BLAST.

Theodore Lopez, 33 years old, 1122 South Halsted street, died in St. Anthony's hospital yesterday of injuries incurred Monday when a fuel tank he was cleaning exploded in the plant of the John Wood Manufacturing company, 4435 South Western avenue.

BACARDI
SUMMER DRINKS TASTE BEST!

Always say "Make Mine with Bacardi" There's a Difference WORTH KNOWING!

For the Highball, Collins, Cuba Libre, Old-Fashioned, Sour, Straight:— BACARDI Gold Label, from Cuba, the world's finest rum or BACARDI Amber Label, the finest Puerto Rican Rum ... at a popular price

For the BACARDI or Bacardi-Daiquiri Cocktail:— BACARDI White Label, from Cuba, the world's finest rum or BACARDI Silver Label, the finest Puerto Rican Rum ... at a popular price

Rum 89 proof—Schenley Import Corp. New York, N. Y. • Copyright 1940

PRICES SLASHED ON HOME AND AUTO SUPPLIES

RADIO BARGAIN! WAS $11.95 NOW $9.95

A real buy—smart plastic cabinet with built-in antenna.

BICYCLE BUY OF THE YEAR

See it! Speed Chief

A smart-looking, streamlined bike. Sturdy—well-built. Balloon tires. LIMITED QUANTITY ONLY $17.99

An Amazing Value! RCA AUTO RADIO

Do not confuse this radio with inferior sets, has RCA label and guarantee; superheterodyne circuit and many features. Limited quantity $19.95 Value Only $13.95

50% OFF ON THESE Firestone SPARK PLUGS High Speed and Standard Were Now Are only 26¢ Each In Sets

SENTINEL GARDEN HOSE Double braided ply hose. Tough. 25 ft. Was $2.49 Now Only $1.39

FREE GASOLINE CAN WITH CHAMPION MOTORS Dollar for dollar, the best motors. $39.95 UP Limited quantity.

SAVE! NOW FIRESTONE HAS A BATTERY FOR AS LOW AS $3.95 WAS $4.95 AND YOUR OLD BATTERY

50% BIGGER TRADE-IN ALLOWANCE ON FIRESTONE PASSENGER CAR BATTERIES

LOOK! ONLY $7.99 AND YOUR OLD TIRE SIZE 6.00 x 16 FOR A Firestone STANDARD TIRE

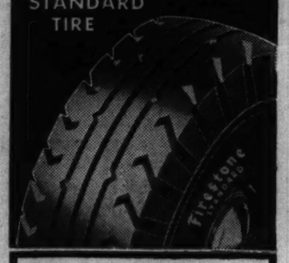

BUY NOW! PAY LATER! BUDGET PLAN TIRES AS LOW AS 50¢ PER WEEK SMALL CARRYING CHARGE

40th Anniversary VALUES

BIG BARGAINS! LOW PRICES BUY NOW!

JUST LOOK AT THESE LOW PRICES

Firestone TIRES

AS LOW AS $5.15 AND YOUR OLD TIRE

LEADING the parade of 40th Anniversary values is the Firestone Convoy — built with Firestone patented construction features which provide extra protection against the dangers of blowouts and deliver longer non-skid mileage. And more, it is backed by a written Lifetime Guarantee. Equip with a full set of Firestone Convoy Tires today.

Firestone CONVOY	
SIZE	PRICE
4.75/5.00 -19	$5.15
5.25/5.50 -17	$6.15
6.00/16	$6.85

AND YOUR OLD TIRE

LIFETIME GUARANTEE

EVERY Firestone Tire carries a written lifetime guarantee — not limited to twelve months, or eighteen months, or twenty-four months, but for the full life of the tire without time or mileage limit.

50% BIGGER TRADE-IN ALLOWANCE ON Firestone CHAMPION & HIGH SPEED TIRES

August 8 to September 2

Just imagine — the famous Firestone Champion Tire and Firestone High Speed Tire are now available for you with 50% greater trade-in allowance for your old tire.

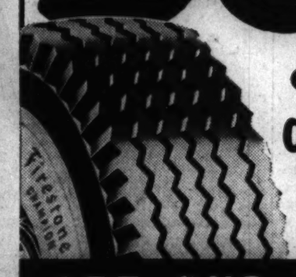

GET OUR LOW PRICES ON THE FAMOUS FIRESTONE STANDARD TRUCK TIRES

Listen to the Voice of Firestone with Richard Crooks, Margaret Speaks and the Firestone Symphony Orchestra, under the direction of Alfred Wallenstein, Monday evenings, over Nationwide N.B.C. Red Network.

See Firestone Champion Tires made in the Firestone Factory and Exhibition Building at the New York World's Fair.

THE FOLLOWING FIRESTONE DEALERS ARE PREPARED TO SERVE YOU

Firestone Auto Supply and Service Stores

6000 N. CLARK ST. HOLlycourt 2800

1818 E. 71ST ST. BUTterfield 1227

4400 W. MADISON ST. MANsfield 1616

16TH ST. & WABASH AVE. CALumet 2386

1301 S. WESTERN AVE. CANal 7600

BERWYN: 6425 W. CERMAK RD. BERwyn 1462—LAWndale 1462

EVANSTON: CHURCH & BENSON GREenleaf 5400—ROG. Pk. 4300

OAK PARK: 226 LAKE ST. EUClid 9121—AUStin 1323

SOUTH SIDE

ALLIED TIRE & BATTERY CO. 610 W. 35th St. YARDS 7090

COTTAGE GROVE TIRE & BATTERY 7632 Cottage Grove STE. 7226

DIAMOND SERVICE STATION 10625 Wentworth PUL. 7419

HANSEN'S AUTO SUPPLY 11224 S. Michigan PUL. 6881

MAJOR MOTOR SUPPLY 1000 W. 63rd St. ENG. 1288; 958 W. 79th St. STE. 1818

STONY TIRE CO. 6949 Stony Island DOR. 8587

TIRE SALES & SERVICE 7024 Cottage Grove MID. 9867

TRACY GARAGE 1848 W. 103rd St. BEV. 1281

CENTRAL DISTRICT

GOLDBLATT BROTHERS STORES

State & Jackson	WAB. 9800
47th & Ashland	BOU. 5520
91st & Commercial	S. Chi. 2000
Lincoln & Belmont	BIT. 8800
Broadway & Lawrence	LON. 6200
Chicago & Ashland	HAY. 2222
26th & Turner	CRA. 7000

NORTH SIDE

BULK SERVICE STATIONS

2958 N. Ashland	BUC. 1269
8649 S. Ashland	CED. 6379
3322 N. Central	KIL. 2756
5701 Cottage Grove	DOR. 2269
4760 W. Grand	BER. 1701
4131 W. Irving Park	PAL. 5459
4549 W. Jackson	COL. 10551
7556 S. Jeffery	BUT. 4031
1063 W. Lawrence	SUN. 4537
4627 W. North Ave.	ALB. 9669
2620 W. Warren	NEV. 10090

NORTH SIDE (Continued)

CLARK MAPLE MOTOR SALES 1036 N. Clark St. MOH. 1470

CONTINENTAL TIRE & SUPPLY CO. 1322 N. Ashland HUM. 7899

ELSTON-CICERO SERVICE STATION 5051 Elston Ave. PEN. 6455

IN-N-OUT SERVICE STATION 1111 Addison BIT. 9483

PEARSON'S AUTO SUPPLY 3731 N. Ashland WEL. 6610

PONCHER'S AUTO SUPPLY AND SERVICE STATION 3181 Milwaukee KEY. 2998

TIRECAP, INC. 3101 N. Ashland BIT. 0808-9

WEST SIDE

BILTMORE TIRE CO. 2009 W. Division BRU. 2787

HOPPE CO. 615 N. Ogden HAY. 4146-7

JOE'S TIRE & BATTERY SERVICE 221 S. Western CAN. 7519

SUBURBAN

GLEN ELLYN, ILL. KELLOGG SERVICE STATION Park Bl. & Roosevelt Rd. Tel. 1691

EVANSTON, ILL. BULK SERVICE STATION Church & Oak 1200 W. Chicago Ave.

WILMETTE, ILL. BULK SERVICE STATION 1000 Sheridan Rd.

Hires R-J ROOT BEER 5¢

WITH REAL ROOT JUICES

Is REFRESHING because it is made with real Root Juices NOT ARTIFICIAL FLAVORING Insist on HIRES

FUN and HEALTH IN WISCONSIN

UPPER MICHIGAN • MINNESOTA

Central Standard Time Shown to NORTHERN WISCONSIN

HIAWATHA—NORTH WOODS SERVICE leaves Union Station daily 12:50 pm; arrives same evening.

TOMAHAWK leaves daily 11:15 pm. Ready for occupancy at 9:00 pm; arrives next morning.

FISHERMAN leaves at 7:25 pm every Friday; arrives early Saturday morning.

to EASTERN WISCONSIN—UPPER MICHIGAN CHIPPEWA leaves Union Station daily at 12:50 pm; arrives same afternoon or evening.

COPPER COUNTRY LIMITED leaves daily 7:25 pm; arrives next morning.

to MINNESOTA—via HIAWATHAS and Twin Cities. Lv. 9:45 am or 1:00 pm. Also fast night trains.

LOW FARES FROM CHICAGO

	Round Trip		Round Trip
Tomahawk, Wis.	$10.95	Wausaukee, Wis.	$ 8.95
Hazelhurst, Wis.	11.80	Pembine, Wis.	9.65
Minocqua, Wis.	11.85	Houghton, Mich.	14.20
Woodruff, Wis.	11.85	Sault Ste. Marie	16.40
Seymer, Wis.	12.20	Ely, Minn.	21.00
Star Lake, Wis.	12.40	Brainerd, Minn.	16.65
Coleman, Wis.	8.25	Bemidji, Minn.	21.90

Return limit 30 days. Similar low fares to other points. Sleeper and parlor car space extra.

CHICAGO TICKET OFFICES City Ticket Office: 179 W. Jackson Blvd., Ph. Central 7600 Union Station: Canal St. and Jackson Blvd., Ph. Franklin 9700 or Leading Hotels

The MILWAUKEE ROAD

SECTION TWO
SPORTS MARKETS
WANT ADS

Chicago Daily Tribune
THE WORLD'S GREATEST NEWSPAPER

FOR FASTER SERVICE 3 TRIBUNE PHONE NUMBERS
SUPerior 0200 Public Information Service
SUPerior 0260 Sports Bulletin Service
SUPerior 0100 Want Ads—General Business

THURSDAY, AUGUST 8, 1940. **** 17

CUBS WIN IN 10TH, 5-3; INDIANS ROUT SOX, 9-3

6 REASONS WHY PACKERS WON'T LOSE (MAYBE)

Line Big Advantage, Says Lambeau.

Coaches Accept

THE five coaches elected to direct the College All-Americans against the Green Bay Packers on Aug. 29 gave speeches of acceptance last night over the Mutual system's coast to coast network. Arch Ward, sports editor of The Tribune, preceded the coaches with a talk from W-G-N. Dr. Edward Anderson of Iowa, head coach, also was heard from W-G-N; Tad Wieman of Princeton, from Denver, Colo., where he is vacationing; Buck Shaw of Santa Clara, from Des Moines, and Don Faurot of Missouri, from St. Louis. The voice of Lowell Dawson, Tulane coach and southern representative, was heard by electrical transcription.

BY EARL (CURLEY) LAMBEAU.

[This is the last of a series of articles on the Chicago All-Star game by Curley Lambeau, coach of the Green Bay Packers, five times world football champions.]

Green Bay, Wis., Aug. 7.—Six factors are especially encouraging in a résumé of the Green Bay Packers' possibilities for the Chicago All-Star game Aug. 29. One appears to be a distinct advantage. It is the Packer line.

Professional lines have proved more than a match for the collegians in the six preceding All-Star contests. They are too big, too mature and too experienced. It has been well established that the All-Stars cannot run to victory. Their last attempt resulted in a 9 to 0 defeat by the New York Giants a year ago. Both All-Star triumphs have been achieved on passes.

Four Great Centers.

Analysis of the rival personnels discloses no reason why this professional supremacy should not continue, even tho the 1940 All-Star squad contains line material equal to if not better than that of other years. Our line is big, fast, seasoned and at times quite nasty about surrendering yards. It figures to have too much heft and experience for the youngsters.

This line is bulwarked by four centers whom we believe to be the greatest group of pivot men ever collected on one team. Two of them in particular, Bud Svendsen and Charles Brock, both All-Star veterans, had more to do with our rise to the championship of the National league last year than perhaps any other two men on our squad. They are ball hawks. Our other centers also are ball hawks. But Svendsen and Brock do more than intercept passes. They have the coördination of half backs and never have failed to carry the ball back out of dangerous territory or place it in a scoring position. This ability is invaluable to a team.

16 Former All-Stars.

The Packers should profit from the fact that sixteen members of our squad have been on the All-Star team and half a dozen others, the veterans, were with us in 1937 when we forgot to duck. The leaders among this ex-All-Star contingent are Cecil Isbell of Purdue, who won the first All-Star most valuable player award in 1938; Don Hutson, our veteran end; Joe Laws, the Iowa half back; and Beattie Feathers, formerly of the Bears, Brooklyn and Tennessee. Hutson, Laws and Feathers will be playing in their third All-Star game and are the first men to enjoy that distinction. This familiarity with the All-Star setup should eliminate all possibilities of the indifference which led to our downfall in 1937.

Isbell led the collegians to a 28 to 16 victory over the Washington Redskins in 1938. Since then he has had two years of professional experience. He will direct the Packers when he is in the game, and at one moment,

[Continued on next page, column 7]

THE GUMPS—THE WHOLE TOWN'S TALKING

In the WAKE of the NEWS

BY ARCH WARD.

ANTI-GERMAN sentiment during the world war was so strong in Elwood, Ind., Wendell Willkie's home town, that when "Heinie" Schrenker, senior guard on Notre Dame's 1940 football team, was born his parents named him Henry PERSHING Schrenker to show their patriotism. . . . Bob Haak, former Indiana tackle, plans to withdraw from professional football and devote his time to his new bowling alleys in Bloomington, Ind. . . . He played with the Brooklyn Dodgers last fall. . . . Cliff Bergere, Hollywood stunt man and noted racing driver, considers driving on the salt flats of Utah more dangerous than driving in the Indianapolis 500 mile race. . . . He ought to know because he has competed at Indianapolis several times and served as Ab Jenkins' relief driver on the Bonneville flats. . . . Terry Moore of the St. Louis Cardinals says an outfielder is two steps slower in a night game due to the difficulty in judging a fly ball. . . . American galleries have been quick to notice the "kangaroo dip" in the golf swing of Jim Ferrier, Australian amateur, but most of them

have overlooked the fact that he retains the finish of the swing longer than any big league golfer in recent history. . . . He frequently remains poised at the completion of his swing for as long as 10 or 15 seconds. . . . Bob Quinn, president of the Bees, who sent Rabbit Warstler to the Cubs on waivers, paid $33,000 to Indianapolis for the doughty infielder when he, then president of the Boston Red Sox, purchased Warstler in 1930. . . . Dixie Howell, star quarter back of Alabama's 1934 eleven who now coaches at Arizona State, says his full back, Rip Pitts, is one of the best all round football players he ever has seen. . . .

The White Sox believe they have another Mike Kreevich coming up in Bill Mitterman, a red-head from the west side, who is getting his elementary training with the Sox's farm club at Jonesboro, Ark. . . . His Northeast Arkansas league record for the first half of the season included the top batting mark, most hits, most extra bases, most runs, most stolen bases, and a tie for most home runs. . . . Only two errors were charged against his fielding. . . . Edwin Joel Merrick of the University of Richmond, who was elected to a center position on the All-Star football squad, plans to join the British army shortly after the game on Soldiers' field the night of Aug. 29. . . . Milton Popovich, back field man with the Chicago Cardinals, keeps in shape during the off season as a hod carrier in Missoula, Mont. . . . Babe Horrell, U. C. L. A. football coach, recently was quoted as saying he liked to open his football season with tough games. . . . He should be satisfied this fall, for his team will meet Southern Methodist, Santa Clara, and Texas A. & M. on the first three weeks' program. . . . Altho lights have been installed in Forbes field, the Steelers of the National Football league will play all their games in the daytime. . . . Bill Werber of the Reds, who has played in both, says the only difference between the National and American leagues is in the publicity.

Summer Day.

A load of hay,
A summer day,
A pretty world
In which to play.

A bright canoe,
A girl in blue,
One whose heart
Is always true.

A setting sun,
A sweet new moon,
And the day is gone
All too soon.

—Anne Jesty Rogers.

* *

Moral: Keep Alive.

I always knew that a barber's incessant chattering was irritating, but I wasn't sure it also was dangerous. Today, however, while I was getting a haircut, my ears drooped in such boredom that one of them got caught in the scissors.

—Daniel Francis Clancy.

* *

Pet Peeve.

To have the wind blow the garage door shut just as you get ready to drive in. —The Star.

Along a Country Road.

I love to ride along a country road
At dusk; to see each little farm abode—
A house set in among some friendly trees,
A flower garden—hollyhocks, sweet peas,
Tall corn—a lane, with cows a-wandering home,
Weird, dusky shapes a-moving in the gloam.
I like to look in lighted windows there,
To see, perhaps, a cozy kitchen fair
With flowers on window sills, a clean swept floor,
A table set for supper near the door.
It's such a peaceful picture, you will smile
And maybe want to stop and stay awhile,
And for a time forget there's war and strife,
And know there's still some lovely things in life.

—J. O. L.

* *

Of Thee I Sing.

Side saddles first were used in 1380. Previous to their introduction women always rode astride. For a time the side saddle was regarded as most unfeminine. Later etiquette changed and genteel ladies despised any wench who rode astride. Today, however, whether a girl rides side saddle or astride, boy, doesn't she dress up a horse! —Chet Swital.

* *

The Wake Depends Upon Its Friends.

* *

Let Freedom Ring.

I see that water will be hauled in glass tank cars to the G. O. P. gathering at Elwood, Ind. This is not the first time boys have carried water to the elephant. —Ed Cahill.

* *

Why Not?

In his broadcast of a Yankee-White Sox game Bob Elson stated that "Babe Dahlgren kissed one in the upper deck of the left field stands." Do you think he would be willing to tell us her name? —Hawkeye M. D.

[Continued on next page, column 8]

OSCAR WAS SORRY!

Last year he forgot to buy tickets for the All-Star football game. His family let him know what they thought of his mental processes, too. This year he vowed not to miss the seventh annual charity battle between the College All-Americans and the Green Bay Packers to be played on Soldiers' field the night of Aug. 29—and Oscar has made good, for he bought his tickets early. Don't be an Oscar of 1939 vintage. Tickets are available at the Tribune Public service office at 1 South Dearborn street from 9 a. m. to 9 p. m. daily and in Tribune Tower from 9 to 5:30. Address mail orders to All-Star ticket manager, Tribune Tower. Make check or money order payable to Chicago Tribune Charities, Inc. Prices:

~~$4.40~~, ~~$3.30~~, $2.20 and $1.10

MISS HICKS TIES RECORD WITH 74 FOR 230 TOTAL

Leads Field in Western Derby by 11 Strokes.

BY CHARLES BARTLETT.

Elizabeth Hicks yesterday chose the third round of the 12th annual Derby of the Women's Western Golf association to remind the galleries following the 72 hole show at the Westmoreland Country club that she is still the champion. For proof she fired a record tying 36—38—74, two under par, for a 54 hole total of 230 and an 11 stroke margin over the field as it enters this morning's stretch run of 18 holes.

Unless the California sports writer becomes lost in one of Westmoreland's bunkers today, there appears little doubt that she will repeat her 1939 triumph at Evanston. In that performance Miss Hicks set an all-time 72 hole Derby record of 307. In order to tie that mark she must do the final round in 77, which in itself also is likely, for in this 1940 defense of her championship Miss Hicks has not been out of the 70s, preceding yesterday's 74 with a pair of 78s. For the whole route she is only two over par.

Putter Fails Miss Williams.

Speaking of staying in the 70 league, one member of the Derby field disappeared from it yesterday. She was Ellamae Williams of Medinah, Chicago district and Illinois state champion for the last two years. On Tuesday Ellamae set the course record of 74, which enabled her to tie Miss Hicks for the 36 hole leadership at 156. Yesterday the putter which had behaved so well in the course of the second round 74 began to act up. She also encountered several bunkers, which sent her into the final round with a second place score of 241, result of a 40—45—85.

Two Tie for Third.

Tied for third place at 248 were Virginia Ingram of Sunset Ridge, who yesterday shot 41—43—84, and Mary Agnes Wall of Menominee, Mich., with a 41—42—83. One stroke back of them was Beatrice Barrett of Minneapolis with 249. Miss Barrett played with Miss Hicks yesterday and gave the gallery a thrill on the 150 yard 17th by holing out a chip shot for a deuce. Mrs. Dan Chandler of Dallas, Tex., put together a 42 and a 44 for the 86 that gave her next place at 251, one stroke better than the 252 submitted by Eleanor Dudley of Ridge, who had a 41—43—84.

Scores for 54 holes follow:

E. Hicks, Long Beach, Cal.	78	78	74—230
Ellamae Williams, Medinah	82	74	85—241
Virginia Ingram, Sun. Ridge	83	81	84—248
M. Wall, Menominee, Mich.	80	85	83—248
Beatrice Barrett, Mpls.....	84	83	82—249
Mrs. Dan Chandler, Dallas	82	83	86—251
Eleanor Dudley, Ridge....	84	84	84—252
Virginia Nilles, North Shore	86	87	83—256
Phyllis Otto, Omaha, Neb..	84	83	91—258
Mary Wilder, Skokie.....	84	89	85—258
Dorothy Foster, Springfield	85	90	86—261
Mrs. V. Norton, Glen View.	87	91	87—265
Mrs. H. Seehausen, Sun. Rd.	88	86	95—269
Mrs. E. Foreman, Lake Shr.	89	91	89—269
Jeanne Cline, Bloomington.	85	97	88—270
Mrs. P. Block, Lake Shore..	89	93	91—273
Mrs. E. Zeisler, Mill Rd. F.	95	91	87—273
Betty Putnam, Rockford...	88	94	92—274
Betty Mackemer, Peoria.....	92	93	90—275
Mrs. A. Copeland, Beverly..	88	97	91—276
Mrs. M. Jones, Flossmoor..	94	86	97—277
Mrs. F. Mayer, Lake Shore	92	94	89—275
Eddice Dochterman, St. Paul	89	92	96—277
Mrs. L. Grulee Jr., Westm'ld	86	95	97—278
Mrs. F. Hammond, Olym. F.	93	97	89—279
Mrs. A. W. Bauer, Illinois..	88	97	97—282
Mrs. W. L. Graham, Glen V.	92	96	94—282
Mrs. A. J. Bemis, Skokie...	90	98	95—283
Florence McCoy, Lincolnshr.	95	100	90—285
Mrs. O. Bell, Edgew'd Val.	94	98	96—286
Mrs. Ruth Hunt, Sun. Rdg.	95	97	95—287
Mrs. Frederick Pick, L. Shr.	93	95	99—287
Mrs. F. Dowling, Sun. Val.	97	100	91—288
Helen Demmer, Sunset Rdg.	93	101	100—294
Mrs. P. W. Cook, Westm'l'd	99	94	103—296
Mrs. A. Hurst, Lincolnshire	99	98	102—299
Mrs. E. Michels, L. Shore.	100	104	95—299
Mrs. E. Heckel, Edgewater.	107	99	95—301
Mrs. M. Reynolds, Sun. Rdg.	103	99	100—302
Mrs. C. M. Price, Glen View.	105	97	100—302
Mrs. L. L. Oakes, Exmoor...	99	104	99—302
Mrs. R. A. Murray, Illinois.	99	102	101—302
Mrs. J. H. Buckley, Illinois.	105	100	98—303
Mrs. H. Saunders, North Sh.	107	96	100—303
Mrs. R. Frederick, But'rf'ld	98	100	106—304
Mrs. L. Goldstein, L. Shore.	101	100	108—309
Mrs. T. Mayo, Barr'ton H.	104	92	113—309
Mrs. H. Raymond, Evan. G.	101	103	106—309

Hold Funeral Rites Today for Willard Hershberger

Visalia, Cal., Aug. 7 (AP).—Funeral services will be held tomorrow for Willard Hershberger, catcher of the Cincinnati Reds baseball team, who committed suicide in Boston Saturday. Services will be conducted by the Rev. Ralph Doescher, Presbyterian pastor. Interment will be in Visalia City cemetery.

End of Lou's Second Nonstop Tour

BOUDREAU'S SERIES RECORD.

AB	R	H	RBI	2B	HR
5	1	3	2	1	0
3	0	1	1	0	0
5	0	2	2	0	0
5	2	3	6	0	2
18	3	9	11	1	2

Series average, .500.

[TRIBUNE Photo.]

Lou Boudreau, Indians' sensational collegian from the University of Illinois, being greeted yesterday by Hal Trosky, Cleveland first baseman, after hitting his second homer against the White Sox in Comiskey park. Boudreau knocked in six runs in Cleveland's 9 to 3 triumph.

Sirocco and Bimelech Arrive Today for American Derby

BY HOWARD BARRY.

Sirocco and Bimelech will arrive at Washington Park today, ready to run with Gallahadion and Weigh Anchor in Saturday's $60,000 American Derby. This race will serve a double purpose. It will renew a grand old stake and it will bring an interesting rematch of the big three—Sirocco, Bimelech, and Gallahadion—which are struggling for supremacy in the 3 year old division.

It would be fine if this event could be considered the decisive engagement for the championship of the age class, but unfortunately this is not the case. Like most races it will demonstrate which horse is in the best condition on the day in question. Sirocco, Bimelech, and Gallahadion have taken turns beating one another too often to have any one race change the entire complexion of the situation.

Three Big Races Remain.

The Travers Stakes at Saratoga and the Lawrence Realization at Belmont are the only important 3 year old events left after the American Derby. With the exception of the Withers mile, which was won by Corydon, the big 3 year old stakes to date have been dominated by Bimelech, Sirocco, and Gallahadion.

If a horse were capable of embarrassment, Bimelech would hang his head as he comes out of his box car this noon—but in all probability he will prance down the unloading chute with his ears pricked up and his eyes sparkling with interest at his new surroundings, just as tho he had never disappointed thousands of Chicago betters by running like a selling plater in the Arlington Classic, which was won by Sirocco.

The Big Test for Sirocco.

As far as Sirocco is concerned, the American Derby will show whether or not the Classic was all a mistake. Sirocco, which was beaten easily by both Bimelech and Gallahadion in his spring campaign, was completely the master of both in the July stake.

While nearly every one knows that Gallahadion won the Kentucky Derby, Bimelech the Preakness and Belmont stakes, and Sirocco the Classic, most Chicago race fans are asking, "Who is Weigh Anchor and what did he ever do?" The answer is that Weigh Anchor is a California campaigner which won the Golden Gate Derby at Tanforan, was second in the Hollywood Derby, and third in the Santa Anita Derby.

Shot Put Wins Marathon.

Then there's Charles S. Howard's Mioland, which was sent to Washington park with the intention of being started in the American Derby, but which has been training so lightly that few expect him to go to the post Saturday. A final decision will be made today upon the arrival of his trainer, Tom Smith. After running second to Bimelech in the Preakness, Mioland incurred an accident and has not yet regained his best form.

The $2,000 Snapper Garrison handicap, second of a series of distance races, was the center of attention yesterday. Despite his impost of 122 pounds, Mrs. Marie Evans' Shot Put outclassed his six rivals and came home three lengths in the lead, Noble Count being second and Getaway Jack third. The race was at two and a half miles, the winner covering the distance in 3:54 2-5.

Turf Fan Wins $3,000 Award in a Photo Finish

It was a photo finish in the Patrons' handicapping contest at Washington Park yesterday and the winner was Victor Hellgren of 5340 Greenwood avenue. He won the accumulated award of $3,000 by the margin of a neck — Hat Check's neck in the eighth race.

Victor Hellgren.

Hellgren, an unemployed painter, and George C. Brunkhorst of 6838 Thorndale avenue, picked the first seven winners. Hellgren selected Hat Check to win the eighth, Brunkhorst picked Annikon. Hat Check finished seventh, with Annikon eighth, a neck behind.

Hellgren submitted only one set of selections. The rules place three sets as the limit. Yesterday's award was built up to $3,000 by failure of contestants to pick seven winners Monday and Tuesday. Hellgren picked the first six winners Saturday and his first choice in the seventh race ran second.

Bloomfield, N. J., Girl Wins National Archery Title

Amherst, Mass., Aug. 7 (AP).—Breaking records in every event, Miss Ann Weber of Bloomfield, N. J., emerged tonight as the national women's archery champion in the 60th annual tournament being held at Massachusetts State college. She scored 148 in the double Columbia today, for a total of 1,180 which broke the previous mark of 1,088 set by Jean Tenney of Clear Spring, Md., in 1938. Lola Gaston of South Haven, Mich., finished second with 144-1,072, and Miss Tenney third with 144-1,068.

CUBS, LEE DEFEAT REDS ON 3 RUNS IN EXTRA INNING

Whip Derringer for Third Time This Season.

BY EDWARD BURNS.

[Chicago Tribune Press Service.]

Cincinnati, O., Aug. 7.—Bill Lee today turned in nine innings of superlatively fine pitching, tho he had to be bailed out after the Cubs had scored three runs in the 10th inning. Then Claude Passeau stopped a rally with the bases loaded and one out in Cincinnati's half to give the Cubs a 5 to 3 victory. Passeau's achievement enabled Lee to get credit for his eighth victory of the season, his first over the Reds in four tries.

Paul Derringer, who was seeking his 17th victory of the season, had a string of seven straight busted by the Cubs. Until the 10th all the Cub scoring off the Reds' enormous right hander came in the form of homers, one by Bill Nicholson at the start of the second and another by Jim Gleeson, which tied the score, the Reds having made two scratchy runs in the third inning. Nicholson, by the way, was the only Cub to reach base in the first five innings. It was Derringer's eighth defeat of the year and the third administered by the Cubs.

That Big Tenth.

The tenth inning was most startling to the thousands of Derringer bugs among the Ladies' day turnout of 18,549. Dom Dallessandro opened with a single to right, then Al Todd, after two failures to bunt and several fouls, lined a single into right, Dallessandro paddling to third.

Rabbit Warstler executed the squeeze play to perfection. He bunted a high bouncer to Derringer, so high that little Dominic was home before the ball came down into Derringer's glove. The Rabbit was out and Todd stopped at second. Derringer threw out Lee, Todd holding second. Hack then drew Derringer's only pass. Herman singled to left, scoring Todd, and Gleeson singled to center, scoring Hack. Nicholson grounded out to Frank McCormick.

Bill Blows Up.

Since Lee had looked like the Lee of other years, what happened in the home tenth scarcely was expected. Morris Arnovich batted for Billy Myers and filed to Gleeson, but Lew Riggs, batting for Derringer, singled. Bill Werber and Lonnie Frey followed with whizzing singles, Riggs scoring and Werber reaching third on Frey's hit.

Ken Raffensberger, who didn't walk a batsman in his nine inning victory in Brooklyn last Saturday, went in and walked Ival Goodman on four pitched balls. He was yanked in a hurry and Passeau was sent in. Frank McCormick shot a hot grounder to Passeau, who threw to Todd to force Werber at the plate. Bill Baker, who had replaced Ernie Lombardi at the start of the 10th, ended the game with a fly to Nicholson.

The Reds didn't feel so well after the defeat. They have lost five of their last seven games to teams like the Cubs and Boston Bees. They also have lost seven of their last 10 games, which scarcely is a pennant winning pace.

Nicholson's second inning homer, his 18th of the season, a 380 foot smash high into the right field bleachers, stood up as a 1 to 0 lead until the Cincy third, thanks to Nick's throw which got another Chat-

[Continued on page 19, column 3.]

BOUDREAU HITS TWO HOMERS, DRIVES IN 6 RUNS

Chicagoans Make Four Errors.

BY IRVING VAUGHAN.

The White Sox, who seem to have forgotten all the tricks with which they mystified their rivals over a three week stretch, fell over again yesterday. They were soundly spanked by Cleveland's Indians, who made it three out of four in the series before a Ladies' day turnout of 11,169. The score was 9 to 3, not a small portion of the victors' runs resulting from John Rigney finishing a poor second while trying to pitch to Lou Boudreau, the noted University of Illinois alumnus.

Rigney, while assimilating his thirteenth beating of the year, was jolted by various members of Oscar Vitt's rebel brigade, but these bruises might have proved inconsequential if Boudreau could have been kept under leash. His first blast was his eighth homer in the fourth. His next also was a homer, this one with two on, to shove the Indians in front by 5 to 3 in the seventh. And as a parting shot the young man slapped a single to drive in two of four superfluous runs in the ninth.

Sox Are Decidedly Off.

Al Smith, altho among the missing before the seventh was concluded, southpawed himself into his twelfth victory against four defeats but not thru any particular display of skill. The Sox slapped him at least once in every inning except the first, but were too charitable for their own good. They ran the bases every way except backwards, five of them being caught as the result of the giddy galloping. The most painful of these offenses occurred in the sixth when six men in a row reached base, but only two scored. This gave Rigney the 3 to 2 lead he couldn't hold.

Just to make it an all around off day the Sox added shabby fielding to their ineffective pitching defense and their merry-go-round base running. However, only two of the boys took part in the error display. Bob Kennedy made one bad peg and booted another, the pair of blunders giving the Indians a run in the fifth. Joe Kuhel improved on this performance in the ninth by erring twice on one play, but these miscues merely served to give the Indians their ninth run.

Kennedy Drives in a Run.

Two hits proved sufficient to fix up the Sox with a one run lead in the second inning. Taft Wright singled to left with one out and after two had been retired Kennedy singled to center to send Wright home from second base. A pass to Larry Rosenthal followed, but Rigney's batting effort was a tap to Smith.

The first hits off Rigney were singles by Smith and Ben Chapman after two were gone in the third, but nothing happened. Neither were there any happenings of account after Jim Webb had opened the home third with a two bagger down the left field line. This was spoiled by Mike Kreevich's poorly aimed bunt, which made it possible to cut down Webb going into third. Kuhel then slapped a long fly into Chapman's hands and Iron Mike, who mistook it for a hit, was doubled off first base.

The next Cleveland hit was Boudreau's homer into the left field stands at the start of the fourth, creating a 1 to 1 tie.

Kennedy Makes Two Errors.

Rigney had two men disposed of in the fifth before Kennedy got him into a jam. Smith singled to center for his second hit. Chapman was given a hit on a slow bounder. When Kennedy heaved the ball high over Kuhel's head Smith went to third and Chapman to second. The miscue would have been useless to the Indians if Kennedy hadn't followed with another. He fumbled Roy Weatherly's gentlemanly tap and Smith scored. The inning ended with Boudreau grounding to Webb.

The sixth, from which the Sox extracted only two runs despite a choice brew of four hits and two passes, took a promising turn when Kreevich doubled with one out. Kuhel scratched a single to Hal Trosky, and on a hit and run Luke Appling punched a single thru short, Kreevich scoring the tying run. Then Wright squeezed a single past Russ Peters and Kuhel scored. For some unknown reason, a double steal was tried and it resulted in Appling's

[Continued on page 19, column 6.]

MAJOR LEAGUE STANDINGS

AMERICAN LEAGUE.

	W.	L.	Pct.	G.B.
Detroit	63	41	.606	....
Cleveland	62	41	.602	1/2
Boston	56	47	.544	6 1/2
CHICAGO	50	49	.505	10 1/2
New York	50	50	.500	11
Washington	45	57	.441	17
St. Louis	43	62	.410	20 1/2
Philadelphia	39	61	.390	22

YESTERDAY'S RESULTS.

Cleveland..... 9; Chicago 3
Detroit..... 7; St. Louis..... 5
Boston..... 10-3; New York 7-6
Philadelphia at Washington, rain.

GAMES TODAY.

Cleveland at St. L. [2]. New York at Boston.
Phil'phia at Wash'ton.

NATIONAL LEAGUE.

	W.	L.	Pct.	G.B.
Cincinnati	63	34	.650	....
Brooklyn	59	40	.596	5
New York	51	44	.537	11
CHICAGO	53	50	.515	13
Pittsburgh	49	48	.505	14
St. Louis	47	50	.485	16
Boston	36	61	.371	27
Philadelphia	32	63	.337	30

YESTERDAY'S RESULTS.

Chicago..... 5; Cincinnati 3
[10 innings.]
Pittsburgh.....10-12; St. Louis.....9-6
Boston..... 6; Philadelphia 3
Brooklyn..... 8; New York..... 4

GAMES TODAY.

Chicago at Cincinnati. Boston at Phil'delphia.
Brooklyn at N. York.

EVERY AMERICAN DERBY DAY IS A WINGFIELD DAY

75 Year Old Turfman to See His 30th Event.

A rigid rule prohibits mutuel clerks leaving their posts to watch a race, but when the American Derby is run for the 30th time Saturday Mutuel Manager Mort Shaw will make an exception for one of his clerks, because James Wingfield is anxious to keep intact his record of having seen every American Derby.

Jim Wingfield.

Wingfield was an assistant starter for ten American Derbies. He was the man some yards up the track who dropped a flag signifying that the field was off to an official start.

Recalls Millionaires Derby.

Most persons believe, and the records show that Highball won the last American Derby at old Washington Park, 61st street and Cottage Grove avenue, in 1904. And so he did, but unless one is strictly technical don't wager Jim Wingfield that it was the last Derby ever run at the old track before it was dismantled. If one is inclined to wager, Wingfield will present facts about the famous Millionaires' Derby, the all-ringers race, run just before old Washington Park passed into the limbo of gone, but not forgotten.

A group of Chicago's merchants decided to drop the curtain on old Washington Park in their own way. Each put up a stake of $500 and sent forth an agent to pick up a horse to carry his colors. The horses were to be thoroughbreds which had been discarded by racing stables.

Horses Get New Names.

The agents returned with mysterious animals, which were given new names. Wingfield doesn't recall the real names of the horses which comprised that famous all-age field, but each one was a ringer. The winner, Shoestring, carried the colors of the De Muth Shoe company; Silk Gown ran for Charles Stevens; Ham Tree for Swift & Co.; Hot Dog for Armour & Co.; and Dry Goods for Siegel and Cooper. John S. Cooper was the presiding judge. The starter was Wingfield, a former jockey on the flat and over obstacles.

Wingfield was born in New York in 1865 and began his riding career at old Jerome Park in 1877.

Rides in Chicago in 1883.

"I first rode in Chicago in 1883 at old West Side Park, Crawford and Madison street better known as Garfield park," Wingfield recalls. Famous horses raced there—Yo Tambien, Kingston, Maid Marian, Imp, and many others."

Wingfield lives at 4009 Kenmore avenue. He has been a mutuel clerk on Illinois tracks since the mutuel law became effective 13 years ago. Totalisators, electric starting gates, public address systems, and all the adjuncts to modern racing are great improvements, the 75 year old trufveteran admits, but he also yields to an occasional yearning for the old days and customs.

Evans Scores 4 and 3 Victory in City Meet

Chick Evans of Edgewater, former National open and amateur champion, advanced a step closer to his fourth Chicago amateur title by ousting 18 year old Sandy Rissman of Bryn Mawr, 4 and 3, yesterday in the second round of the 36th annual city tournament on the Jackson park course.

Evans demonstrated his mastery of the putter in his victory over Rissman. With a two hole advantage at the turn, Evans scored birdies on the 11th, 14th, and 15th holes with long putts, ranging from eight to 20 feet. He collected an eagle two on the par four 276 yard 12th as a result of a 35 footer.

Second round results:

UPPER BRACKET.

Ray Chamberlin, Libertyville, defeated Gene Budd, Lake Hills, 3 and 2.
Fred E. Hawkins, Chain 'o Lakes, defeated Adolph Padr, Jackson, 4 and 3.
Earle Wilde, Westward Ho, defeated Len Spitzer, Oak Park, 6 and 5.
Jack Klees, Jackson, defeated H. M. Schaack, Jackson, 1 up.
Frank McNamara, Evergreen, defeated Harold Mathisen, Woodridge, 5 and 4.
W. D. Jacobs, Jackson, defeated J. C. Debre, Jackson, 1 up, 19 holes.
T. J. Charlesworth, Jackson, defeated William Curtin, Jackson, 1 up.
Sam Leech, Hibbard Woods, defeated Earl Gocks, Jackson, 3 and 2.

LOWER BRACKET.

Chick Evans, Edgewater, defeated Sanford Rissman, Bryn Mawr, 4 and 3.
Dewey Labanco, Pipe 'o Peace, defeated W. R. Georgen, Navajo Fields, 3 and 1.
Jack Culp, Ridge, defeated Joe Franco, Skokie Playfield, 1 up, 20 holes.
Finch-Lewis, Jackson, defeated R. F. Dougherty, Jackson, 5 and 4.
Chester Kasper, Lansing Airport, defeated R. S. Scott, Jackson, 5 and 3.
Frank Lilikes, Evergreen, defeated Dudley Hartman, Briergate, 1 up.
De Wille Semerau, Jackson, defeated John Skworch, Ridge, 2 and 1.
William Ennis, Woodridge, won from Alex Zgorka, Burnham Woods, by default.

Pairings for today's third round:

Upper bracket—9:12 a. m., Wilde vs. Klees; 9:20 a. m., Charlesworth vs. Leech; 9:28 a. m., Chamberlin vs. Hawkins; 9:36 a. m., McNamara vs. Jacobs.

Lower bracket—9:12 a. m., Culp vs. Lewis; 9:20 a. m., Lilikes vs. Semerau; 9:28 a. m., Kasper vs. Ennis; 9:36 a. m., Evans vs. La Banco.

Jack Manders to Discuss All-Stars on WIND Today

Jack Manders, the Bears' celebrated field goal kicker, will be interviewed by Glenn Taylor on Station WIND at 3 o'clock this afternoon regarding the All-Star game between the College All-Americans and Green Bay Packers to be played at Soldiers' field on Aug. 29.

SMILIN' JACK—HAD YOUR IRON TODAY?

WASHINGTON PARK CHART

AUGUST 7, 1940.

[Copyright: 1940: By the Cecilia company.]

FIRST RACE—Seven furlongs. Three year olds and up. Claiming. Purse $1,000. Net value to winner, $700; second, $150; third, $100; fourth, $50.

Horse and jockey—	Wt	PP	St	¼	½	Str	Fin	Owner	Eq odds
DISTRACTIBLE [H.Lemmons]	108	12	2	5½	5hd	1hd	1nk	P.L.Kelley	30-1
HONEY ROLL [D.Madden]	111	5	4	1hd	2½	2½	2¼	Fox-Goodheart	28.60-1
ONYOURWAY [J.Adams]	109½	10	1	4hd	5½	5½	3¾	C.Guzzetta	18.10-1
KATE'S KITTEN [V.Bush]	103	9	5	9hd	4½	4½	4¾	J.McShane	31.20-1
HIGH ACE [P.Scheibing]	113	3	6	2½	3hd	3hd	5¾	Mrs.J.Morin	9.70-1
HUGE RENOWN [W.Eads]	108	2	10	8½	8½	7½	6hd	Mrs.J.Purpura	10.60-1
SHOWER [G.South]	111	6	8	10hd	11½	9½	7hd	K.Murdock	32.40-1
MISS SHIRLEY C. [Farmer]	103	1	7	3½	6hd	6½	8hd	Mrs.J.C.Ewald	17.00-1
MIGHTY FINE [A.Bodiou]	109	11	12	11¾	7½	8½	9hd	Mrs.E.J.Doyle	117.40-1
PRINCE PAD [P.Keiper]	113	7	11	12	12	10¾	10¾	GuySchultz	209.90-1
MADFUSS [E.Thompson]	114	8	3	10hd	10½	11¾	11¾	Mrs.O.E.Dale	4.70-1
FULL TILT [J.W.Fire]	116	4	9	7hd	9½	12	12	Callender-Lewis	48.10-1

Time, 1:28 3-5. Two dollar mutuels paid: Distractible, $3.80 straight, $3.00 place, $2.60 show; Honey Roll, $12.00 place, $8.60 show; Onyourway, $5.40 show. Winner trained by owner. Went to post at 2:20. At post half minute. Start good, from gate. Won driving, place same.

SECOND RACE—Five and one-half furlongs. Two year olds. Claiming. Purse $1,000. Net value to winner, $700; second, $150; third, $100; fourth, $50.

Horse and jockey—	Wt	PP	St	¼	½	Str	Fin	Owner	Eq odds
MACKS DREAM [W.Eads]	110	8	3	1hd	1½	1½	1¹	WoolfordFarm	3.30-1
VALDINA SQUAW [N.Pariso]	113	3	6	4hd	3½	3½	2½	ValdinaFarm	3.10-1
NOMINEE [J.Adams]	114	5	4	3½	2½	2hd	3hd	Mrs.J.F.Waters	7.00-1
NECTAR [R.Lemmons]	103	9	3	2½	5½	4hd	4hd	Mrs.A.Pelletier	16.70-1
ZARLIANA [J.E.Oros]	112	7	7	6½	7hd	6hd	5hd	C.Nuckols	9.60-1
KILOCYLE [D.Madden]	113	10	9	7½	8¹	7¹	6nk	Mrs.E.Deuschark	5.10-1
MAYCAN [J.Richard]	111	11	11	9hd	9hd	8hd	7hd	LeMarstikFarm	10.30-1
ONEMORE [A.Bodiou]	113	4	5	2½	4½	5¹	8¹	T.C.Platt	11.50-1
BUSHWACKER [A.Craig]	113	10	8	11	11	11	9¹	WalmacFarm	29.10-1
FIVE ALL [R.Lemmons]	104	6	6	8hd	10hd	10¹	10¹	WalmacFarm	29.10-1
TACK TOROSE [B.Thompson]	110	4	9	9¹	7¹	9¹	9¹	ElderedFarm	60.20-1
HIGH HEAD [Klein]	118	8	10	10¹	10¹	10¹	10¹	Klein	58.80-1
[CADMIUM [C.Stevenson]	118	11	11	11	11	12	11	ShadyBrookFm	12.80-1

Time, 1:06 4-5. Two dollar mutuels paid: Macks Dream, $4.60 straight, $3.60 place, $2.60 show; Valdina Squaw, $15.80 place, $8.40 show; Momence, $4.00 show. Winner trained by R. O. Higdon. Went to post at 2:48. At post 1 minute. Start good, from gate. Won easily, place driving.

THIRD RACE—Five and one-half furlongs. Two year olds. Allowances. Purse $1,000. Net value to winner, $700; second, $150; third, $100; fourth, $50.

Horse and jockey—	Wt	PP	St	¼	½	Str	Fin	Owner	Eq odds
SMACKED [J.E.Oros]	118	8	1	1hd	1hd	1hd	1¹	Mrs.R.Ramsey	3.90-1
SIGNATOR [W.Eads]	113	3	2	3hd	2hd	2hd	2¹	WoolfordFarm	3.90-1
†AGGROLE [A.Snider]	112	2	3	4hd	4hd	4½	3nk	ShadyBrookFm	12.80-1
†VALDINA GAL [A.Bodiou]	110	7	5	2½	3½	3½	4hd	ValdinaFarm	3.10-1
†VALDINA SPORT [N.Pariso]	118	1	1	5½	5½	5½	5hd	ValdinaFarm	3.10-1
WINAMAC [J.Adams]	115	5	5	7½	6½	6½	6hd	T.C.Platt	11.50-1
BUSHWACKER [A.Craig]	113	10	10	8hd	7½	8¹	7¹	WalmacFarm	29.10-1
FIVE ALL [R.Lemmons]	104	6	6	9hd	8hd	7½	8¹	WalmacFarm	29.10-1
TACK TOROSE [B.Thompson]	110	4	9	9¹	9¹	9¹	9¹	ElderedFarm	60.20-1
HIGH HEAD [Klein]	118	8	8	10¹	10¹	10¹	10¹	Klein	58.80-1
[CADMIUM [C.Stevenson]	118	11	11	11	11	11	11	ShadyBrookFm	12.80-1

‡Valdina Farm entry. ‖Shadr Brook Farm entry. Time, 1:06. Two dollar mutuels paid: Smacked, $4.60 straight, $3.20 place, $2.80 show; Signator, $7.80 place, $6.00 show; Agricole, $7.80 show. Winner trained by K. Ramsey. Went to post at 3:15. At post half minute. Start good, from gate. Won driving, place same.

FOURTH RACE—One mile. Three year olds and up. Claiming. Purse $1,100. Net value to winner, $800; second, $150; third, $100; fourth, $50.

Horse and jockey—	Wt	PP	St	¼	½	Str	Fin	Owner	Eq odds
CHIN MUSIC [R.Lemmons]	101	4	1	1hd	1hd	1hd	1¹	Mrs.K.Denemark	4.30-1
STAIRS [B.Thompson]	113	3	4	4hd	3¹	3¹	2nk	J.Bieber	1.00-1
CADDIECAY [W.Eads]	115	5	6	5½	2hd	2¹	3¹	LexbrookStable	3.50-1
LA JOYOUSE [W.Raymond]	105	1	5	2½	4hd	5½	4¹	H.H.Price	13.80-1
MONTANA MISS [J.Adams]	100	3	2	3½	5½	4½	5¹	Mrs.F.Waters	8.90-1
MELVA JANE [C.Ryan]	107	6	3	3½	3½	6	6	Mrs.Harmeling	158.80-1

Time, 1:37 1-5. Two dollar mutuels paid: Chin Music, $14.40 straight, $4.60 place, $2.60 show; Stairs, $2.80 place, $2.20 show; Caddiecay, $2.20 show. Winner trained by D. Womeldorff. Went to post at 3:45. Off at once. Start good, from gate. Won easily, place driving.

FIFTH RACE—Two and one-quarter miles. Three year olds and up. Handicap. Purse $2,000. Net value to winner, $1,300; second, $400; third, $200; fourth, $100.

Horse and jockey—	Wt	PP	St	¼	½	Str	Fin	Owner	Eq odds
SHOT PUT [W.Garner]	122	4	6	6½	5½	1½	1¹	Mrs.M.Evans	2.50-1
NOBLE COUNT [R.McCombs]	108	5	3	5²	6½	2¹	2½	J.Bieber	3.20-1
GETAWAY JACK [D.Madden]	100	7	7	7¹	4hd	3¹	3¹	Mrs.C.W.Tague	11.70-1
HOLL IMAGE [J.Adams]	113	3	5	3½	3½	5¹	4nk	E.F.Bennett	2.30-1
CHIN TAX [W.Eads]	102	6	1	1½	2½	4½	5¹	LexbrookStable	17.00-1
HER REIGH [R.Howell]	112	2	2	2½	1½	6	6	W.E.Maloney	4.90-1
SWIFT SPOT [P.Keiper]	107	1	4	4¹	7	7	Pulled up	Mrs.M.Parker	90.80-1

Time, 3:54 2-5. Two dollar mutuels paid: Shot Put, $7.00 straight, $4.20 place, $4.00 show; Noble Count, $4.00 place, $4.40 show; Getaway Jack, $5.60 show. Winner trained by D. McEachern. Went to post at 4:12. Off at once. Start good from gate. Won handily, place driving.

SIXTH RACE—One mile. Three year olds and up. Handicap. Purse $1,200. Net value to winner, $850; second, $200; third, $100; fourth, $50.

Horse and jockey—	Wt	PP	St	¼	½	Str	Fin	Owner	Eq odds
VALDINA STAR [J.Adams]	107	1	7	7hd	5½	3½	1¹	Mrs.J.Grossman	3.10-1
BUSY MORN [K.McCombs]	112	5	4	5²	3½	1hd	2hd	B.F.Masterson	2.40-1
PRAIRIE DOG [A.Bodiou]	109	3	3	2½	2½	2hd	3²	Mrs.E.Denemark	7.40-1
DETROIT BILL [Raymond]	113	7	1	6¹	6¹	5¹	4¹	SomarStable	9.30-1
SHINE O'NIGHT [A.Craig]	112	1	6	1½	1hd	5¹	5¹	W.G.Robson	4.70-1
SHOW UP [A.Sorsen]	116	4	5	4½	5½	6¹	6¹	J.L.Wilde	15.40-1
FRANCESCO [B.Thompson]	106	6	2	7	7	7	7	DarbyDanFarm	40.70-1

Time, 1:36 2-5. Two dollar mutuels paid: Valdina Star, $6.20 straight, $3.00 place, $2.40 show; Busy Morn, $3.20 place, $2.80 show; Prairie Dog, $3.20 show. Winner trained by J. Grossman. Went to post at 4:40½. Off at once. Start good, from gate. Won driving, place same.

SEVENTH RACE—One mile. Three year olds and up. Handicap. Purse $1,200. Net value to winner, $850; second, $200; third, $100; fourth, $50.

Horse and jockey—	Wt	PP	St	¼	½	Str	Fin	Owner	Eq odds
TOWN BOY [K.McCombs]	106	1	5	1hd	1½	1²	1¹	Joseph E.Widener	.90-1
CO-SPORT [W.Eads]	102	2	3	2½	2½	3¹	2¹	R.Friend	9.40-1
BUCKING [J.E.Oros]	122	3	4	5¹	5½	3hd	3½	Mrs.E.Oros	6.60-1
TEMULAC [G.South]	107	6	1	3hd	4½	4²	4¹	Mrs.G.B.Scallon	10.70-1
MARIO HARRIS [J.Ruiz]	112	5	2	4¹	3hd	5	5	Friedberg-Axton	7.50-1
BLIND IMPULSE [A.Snider]	107	4	6	6²	6	pulled up		Huntley-Sher	6.10-1

Photo for second. Time, 1:37 4-5. Two dollar mutuels paid: Town Boy, $3.80 straight, $2.60 place, $2.20 show; Co-Sport, $6.20 place, $3.80 show; Bucking, $3.00 show. Winner trained by D. E. Stewart. Went to post at 5:07. At post ½ minute. Start good from gate. Won easily, place driving.

EIGHTH RACE—Mile and one-eighth. Four year olds and up. Claiming. Purse $1,000. Net value to winner, $700; second, $150; third, $100; fourth, $50.

Horse and jockey—	Wt	PP	St	¼	½	Str	Fin	Owner	Eq odds
SIR AJAX [G.South]	112	4	8	8hd	8hd	1hd	1¹	Mrs.MonteWeil	21.40-1
MON REVE [R.Howell]	110	2	7	6hd	7½	2½	2¹	Mrs.G.B.Allen	176.90-1
ROSSELLI [A.Richard]	112	1	9	5½	4hd	3hd	3¹	C.Gubbins	16.70-1
MOTION PICTURE [W.Eads]	109	9	1	2hd	2hd	4¹	4¹	Mrs.J.Purpura	6.20-1
LADY FEDERAL [D.Madden]	106	6	2	1hd	1hd	5¹	5¹	J.Proutt	11.70-1
BUYER BEWARE [Lemmons]	100½	3	3	3½	3hd	6¹	6¹	J.A.Vickers	20.60-1
MAT CHECK [K.McCombs]	115	11	5	4hd	5hd	7¹	7nk	LexbrookStable	2.80-1
ANNIKIN [B.Thompson]	103	7	6	9¹	9¹	8¹	8¹	K.Denemark	4.30-1
ALSPUR [J.Adams]	115	10	3	3½	6hd	9¹	9¹	A.C.Ernst	6.90-1
EMPORIUM [P.Keiper]	112	7	10	11¹	11	10¹	10¹	W.J.Lynch	13.90-1
FLAMING PLAY [A.Snider]	115	8	4	3½	3½	11	11	Mrs.M.Viseur	24.30-1

Photo for first. Time, 1:53 4-5. Two dollar mutuels paid: Sir Ajax, $44.80 straight, $22.00 place, $14.00 show; Mon Reve, $103.00 place, $45.00 show; Rosselli, $12.80 show. Winner trained by M. Weil. Went to post at 5:35. Off at once. Start good for all but Motion Picture from gate. Won driving, place same.

DADE PARK RESULTS.

FIRST RACE—Purse $600, claiming, 2 year olds, 5 furlongs:

Rolls Day, 113 [Loturco]	35.60	13.80	6.40
Boy Genius, 118 [Mutine]		14.20	6.90
Winhercal, 115 [Fowler]			3.00

Time, 1:00. Bartley Boy, Kick Off, Lure Saxon, and Ishkoodah ran.

SECOND RACE—Purse $600, claiming, 3 year old maidens, 6 furlongs:

Manakoora, 110 [Marshall]	12.00	5.20	3.20
Shirley R., 106 [Scurlock]		7.80	5.00
Griddle, 109 [Fowler]			4.00

Time, 1:13. Hazel Miss, Hildur Bueau, Swift Singer, Matanga, Kay K., *Suenell, Jock's Louise, *Nopalosa Red, and *Born to run ran. *Field.

THIRD RACE—Purse $600, claiming, 3 year olds and up, 6 furlongs:

Ariadais, 108 [G. King]	128.80	37.20	17.60
*Flora Snow, 113 [T. King]		9.80	5.80
Blind Hope, 108 [Hig'oe]			5.80

Time, 1:13 1-5. Sly Kitty, Chubbins, *Deft, Linden Way, *Copper Kitty, Alice Highland, Wee Sechvig, Feng Lu, and Tanna Ray ran. *Field.

FOURTH RACE—Purse $600, claiming, 3 year olds and up, 6 furlongs:

W. Time, 1:14 [Hearsey]	17.60	8.80	5.60
Fount. Head, 117 [Scur'k]		4.40	4.40
Span. Party, 113 [Schutte]			6.60

Time, 1:13. Norie, Buttons B., Gen Greenock, Merab, and Stepping Day ran.

FIFTH RACE—Purse $700, claiming, 3 year olds and up, 6 furlongs:

Bellita Babe, 110 [Per'dez]	6.20	3.00	2.40
Handicap, 112 [King]		3.60	2.80
Glen Kenney, 112 [Scur'k]			2.60

Time, 1:12 2-5. Tourade and Charlie Ariel ran.

SIXTH RACE—Purse $700, 3 year olds and up, 1 mile and 40 yards:

High Fidelity, 113 [King]	4.00	2.60	2.80
Tunics, 113 [Wells]		3.60	3.60
Fly Call, 103 [Searcy]			4.20

Time, 1:40 2-5. Mr. Ambassador, Dick Naisbranur, and Bright ran.

SEVENTH RACE—Purse $600, claiming, 3 year olds up, 1 mile:

Patty Jo, 100 [King]	11.00	4.20	3.00
Sound Wave, 111 [Hearsey]		4.40	3.40
Trace Boy, 116 [Ward]			3.00

Time, 1:40. Jungle Chief, Merry Pete, Lucky Lee, Sausafras, Open Hearth, Buffoon, and Bennett's Plane ran.

THISTLE DOWN RESULTS.

FIRST RACE—Purse $600, claiming, 3 year olds and up, 1 1-16 miles:

Mature, 112 [Gonzales]	32.60	10.20	5.60
Miguel Fay, 111 [Grill]		5.20	4.00
Derby Day, 109 [Dew]			5.00

Time, 1:51 1-5. *Jimmy W., *Kremlia, *Geo. Krehbiel, *Downsidecup, Miss Chatham, Miss Golda Frank, Grand Jester, and Madcap Yankee ran. *Field.

SECOND RACE—Purse $600, claiming, 3 year olds and up, 6 furlongs:

Tranquil, 116 [Gonzales]	16.20	7.20	4.00
Transview, 114 [Hanauer]		4.80	3.20
Twinker, 107 [Green]			4.40

Time, 1:14 4-5. Cheer Star, Transmutable, *Jeepers, *Credulous, Just Imperial, *Sheriff Eugene, Ann Star, and Doc Oster ran.

THIRD RACE—Purse $600, claiming, 3 year olds and up, 6 furlongs:

Flyfoot, 112 [Dickinson]	17.80	6.40	4.20
Van Tryst, 112 [Calvin]		4.00	3.20
Wilda M., 100 [McCadden]			11.80

Time, 1:14 3-5. Rock High, Peppy, Termontime, Maebob, and Catch All ran.

FOURTH RACE—Purse $700, claiming, 3 year olds and up, 6 furlongs:

Jay B Bane, 111 [Green]	16.20	7.40	4.80
Ada W., 102 [Greever]		6.00	4.00
Yellow Mask, 106 [Luce]			4.20

Time, 1:13. Caidon, Lopaz, and Little Hix ran.

FIFTH RACE—Purse $800, allowance, 2 year olds, Thistledown course:

Nimble, 110 [Gonzales]	15.80	7.00	3.00
Red Berry, 111 [Calvin]		10.60	5.00
C. C. Curtiss, 118 [Dew]			2.40

Time, 1:03 3-5. Savings Bank, †Tantrum, †Ski Patrol, and Chance Sord ran.
†Mrs. E. H. Augustus entry.

SIXTH RACE—Purse $700, claiming, 3 year olds and up, 1 mile and 70 yards:

Mint Sand, 107 [Dew]	8.80	4.40	4.00
Pep Talk, 115 [Le Blanc]		3.80	4.00
Axatran, 105 [Pile]			6.00

Time, 1:43 3-5. Savings Bank, †Tantrum, Chatterwrack, and Arkadel ran.

SEVENTH RACE—Purse $600, claiming, 3 year olds and up, 1 1-16 miles:

Chanceful, 112 [Smolin'r]	13.20	7.20	5.00
Joaney B., 107 [Dew]		5.60	4.40

Time, 1:49. Glowser, Dark Idea, *Lovely Sister, Trooperette, Lady Brilliant, and Baby Princess ran. *Field.

EIGHTH RACE—Purse $700, claiming, 3 year olds and up, 1 mile and 5½ furlongs:

Acute, 114 [Quintero]	14.00	6.40	3.60
Snobesdo, 112 [Fife]		5.20	4.00
White Bread, 109 [Dick'n]			3.60

Time, 2:56. Big Brook, *Beckville, Slight Error, Imperial Queen, Footwork, Verakes, *Dian, and *Klevray ran. *Field.

THISTLE DOWN ENTRIES.

FIRST RACE—Purse $600, 3 year olds and up, 1 mile and 40 yards:

Tolin Home	110	*Frances Lou	110
*The Anvil	99	*The Dentist	111
Lady Tichner	110	*Aerialist	110
Sandman	113	*Thumb	110
Nancy Sue	110	Can I Catch	115
Swift Light	102		

SECOND RACE—Purse $600, 3 year olds, 6 furlongs:

Nancy's Son	117	Red Sails	109
Witch Ball	104	My Corinne	107
Dancing Tales	110	Willard	109
Mint Pete	109	*Bella James	105
Flying Blaze	104	Mountaloon	110
Crashlyn	104	Flying Bob	112

THIRD RACE—Purse $600, 4 year olds and up, 6 furlongs:

Imperial Anhut	109	*Excellent Lady	107
Brain Trust	114	*Tarpon	114
*Crulla	108	Flashaway	112
Nosjean	107	Firerab	115
*Badage	107	Cold Moon	107
Clockwinder	109	Prodivity	117

FOURTH RACE—Purse $600, 2 year olds, 5½ furlongs:

Pittapool	111	Rose Tint	110
*Bunting Miss	107	Nicabe	108
Princess Ole	103	Boat Cover	108
Edward A	118	*My Echo	108

FIFTH RACE—Purse $800, 3 year olds and up, 6 furlongs:

Starlina	105	Gallant Hour	111
*The Titan	115	Kentaks	103
Baby Therese	108	Zapino Gold	110

SIXTH RACE—Purse $700, 3 year olds and up, 1 mile and 40 yards:

*Madame Chena	109	*Melody Boots	108
Roidel	110	Ducah	113
Vindicare	107	Oddesa's Pride	115
Sir Dimer	110		

SEVENTH RACE—Purse $600 3 year olds and up, 1 1-16 miles:

*West Star	112	Mr. Quick	117
Sue Beacon	105	Oddesa Pinoky	105
*Burning Wood	106	Colonel Martis	110
*Casth	105	*Vickson	105
*Tenoon	109	*Brown Ray	100
Frits W	110		

EIGHTH RACE—Purse $600, 3 year olds and up, 1-16 miles:

Madam Graz	108	*Boon Time	100
Skeetshooter	110	*Heel Dust	105
*Thistle Red	105	Queenie Wing	109
*Heartease	104	Santadee	110
Genuine Sport	110	Miss Johnston	109
Alan Chiele	110	Kiev Singer	97

*Apprentice allowance claimed.

DADE PARK ENTRIES.

FIRST RACE—Purse $600, claiming, 4 year olds and up, 6 furlongs:

*Equality	106	*Jean Dale	106
Maconia	110	*Miss Marilyn	110
*Lieb Tack	106	Eunera	111
Wise Joyce	111	*Sand Bag	108
Military Miss	116		

SECOND RACE—Purse $600, maiden 2 year olds, 5 furlongs:

*Merry Ways	104	Fair Player	115
*Sporting	110	Chance Tea	112
Semliks	112	Lady Roberta	112
Reserve	115	*Peachrino	110
Rougish Water	116	*Red Miss	110
Greenock's Boy	118		

THIRD RACE—Purse $600, claiming, 3 year olds, 6 furlongs:

Hadith	111	*Malayan	108
*Padras	108	*Wise Greenock	106
Filipino Valet	113	Sea James	113
Gay Khan	111	*Cynthia Pair	103
*Rockwick	110	*Henry Hatter	110
Wille J.	113	*Childhood	103
*Side by Side	103		

FOURTH RACE—Purse $600, claiming, 4 year olds and up, 1 mile:

Hollywood Ace	112	*Goddess Nancy	106
Chief Jean	112	*Fairest Flag	104
Joaney B.	107	*Lina Mae	102

FIFTH RACE—Purse $700, claiming, 3 year olds and up, 1 mile and 70 yards:

Gamaliel	116	Arcadian	110
*Distract	107	George Bryan	112
Siva	107	*Jean Lee	108
*Myrna	108		

SIXTH RACE—Purse $600, claiming, 4 year olds and up, 1 mile 40 yards:

*Hearty	111	Tadpole	116
*Grill	111	Vella's Choice	110
*Frank Ormont	111	Good Memory	114
*Peary's Sun	108		

SEVENTH RACE—Purse $600, claiming, 3 year olds and up, 1 mile 40 yards:

*Manhunt	111	*Wasaal	111
Powder Box	111	*Abanice	108
Bull Market	116	Lamy	114
*Marketea	106	Fiyahead	116
*Valdina Opal	100	*Seven Star	111

SARATOGA RESULTS.

FIRST RACE — Purse $1,200, claiming, maiden 2 year olds, 5½ furlongs:

Steady On, 119 [Westrope]	18.10	8.70	5.70
Royal Robes, 119 [Wright]		5.60	4.30
Unimond, 111 [Longden]			7.00

Time, 1:07 4-5. San Stefano, Clelita, Halcyon Days, Our Florence, *Bellamine, Arimar, Wee Scot, Federnal, Doh, *Last Chance, *Not Alone, *Divernon, Tallac ran. †Finished first but was disqualified. *Field.

SECOND RACE—Purse $1,200, maiden 3 year olds and up, 6 furlongs:

The Mount, 110 [Hearn]	4.90	3.80	3.30
Reine Marcot, 115 [Roberts]		25.40	10.70
Rugged Rock, 115 [Meade]			4.20

Time, 1:13 2-5. Lil's Daughter, Polina, June Date, June O., Sun Alberta, Charlene, and Kybridise ran.

THIRD RACE—Purse $1,200, 2 year olds 6 furlongs:

Battle Colors, 116 [James]	9.10	4.60	2.60
Hy-Cop, 116 [Longden]		4.20	2.70
Stimady, 116 [I. Anderson]			2.40

Time, 1:12 1-5. Time Counts, Haste Back, Jason, and Giraffe

GIANTS HUMBLED BY DODGERS, 8-4, BEFORE 53,997

Crowd Honoring Ott Sets League Night Record.

New York, Aug. 7 (AP).—Mel Ott night in the Polo Grounds brought out a crowd of 53,997, the largest at a night game in National league history, tonight, but they couldn't give the Giants a victory over the Brooklyn Dodgers, who bombarded two pitchers with 14 hits and triumphed, 8 to 4.

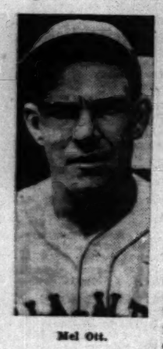

Mel Ott.

The Giants took an early lead behind Carl Hubbell's pitching, but the Dodgers blasted out five runs in the seventh inning. It was the sixth success in six games for the Dodgers in their rivals' stronghold this season.

Ott's chief contribution was a spectacular catch of a 450 foot fly by Dolph Camilli in the fifth. Ott beat out a hit in the same inning and scored.

BROOKLYN.	AB	R	H	P	A
Reese,ss	5	1	1	3	3
Walker,cf	5	2	4	0	0
Camilli,1b	4	1	1	14	0
Medw'k,lf	5	2	2	2	0
Vosmik,rf	5	0	1	0	0
L'v'a'to,3b	3	0	2	2	4
Hudson,2b	5	0	1	2	7
Mancuso,c	3	1	0	4	0
Pitts'ns,p	2	0	0	0	1
*Deecarart	1	1	1	0	0
Tamulis,p	1	0	1	0	0
	39	8	14	27	15

NEW YORK.	AB	R	H	P	A
Wh'h'd,2b	5	1	2	3	2
Moore,lf	4	0	1	0	0
Ott,rf	5	1	1	1	0
Danning,c	3	0	1	7	2
Young,1b	4	0	2	9	1
Dem'ree,cf	4	0	0	0	0
Witek,ss	4	0	2	5	6
Cucc'lo,3b	4	2	1	2	2
Hubbell,p	3	0	0	2	1
Schu'h'r,p	0	0	0	0	0
	†37	4	10	27	15

*Batted for Fitzsimmons in seventh.
†Seeds batted for Schumacher in ninth.

Brooklyn	000 010 511—8
New York	020 010 001—4

Error—Fitzsimmons. Runs batted in—Moore [2], Walker [4], Young, Camilli, Medwick, Lavagetto, Whitehead. Two base hits—Medwick, Vosmik. Three base hits—Moore, Walker, Camilli. Home runs—Walker. Stolen bases—Medwick. Double plays—Hudson to Reese; Witek to Whitehead to Young. Left on bases—New York, 8; Brooklyn, 9. Bases on balls—Fitzsimmons, 2; Schumacher, 2; Hubbell, 3. Struck out—Fitzsimmons, 2; Tamulis, 2; Schumacher, 1; Hubbell, 6. Hits—Fitzsimmons, 7 in 6 innings; Tamulis, 3 in 3; Hubbell, 6 in 6 1-3; Schumacher, 5 in 2 2-3. Wild pitch—Tamulis. Winning pitcher—Fitzsimmons. Losing pitcher—Hubbell. Umpires—Magerkurth, Stewart, and Barr. Time—2:23. Attendance—53,997.

PIRATES TRIUMPH TWICE.

Pittsburgh, Pa., Aug. 7 (AP).—Showing the fight Frankie Frisch promised to instill in them, the Pirates today ran their winning streak to seven straight by taking a double header from St. Louis, 10 to 9 and 12 to 6. Pittsburgh now has won 24 of its last 33 games. Spud Davis came thru in the first contest with a pinch hit single that scored two runs in the eighth and assured victory after Pitcher Mace Brown almost blew an early eight run lead. A nine run third inning rally during which Lee Handley, Bob Elliott, and Frankie Gustine each made two hits, clinched the second game. Scores:

ST. LOUIS.	AB	R	H	P	A
J.Bro'n,3b	3	0	3	0	3
S.M'tin,3b	2	1	1	1	2
Moore,rf	3	2	2	2	0
Hopp,cf	2	2	1	2	0
Sl'chter,rf	5	1	1	1	0
Mize,1b	5	1	2	8	2
Padgett,c	4	0	1	6	0
Koy,lf	4	2	1	1	0
Orengo,2b	5	0	2	4	3
Marion,ss	5	1	2	3	3
Warneke,p	1	0	0	0	1
H'tch'n,p	1	0	0	1	0
Lopes,c	4	1	1	8	2
*Delancey	2	0	0	0	0
Shoun,p	0	0	0	0	0
	†45	9	18	24	16

PITTSBURGH.	AB	R	H	P	A
L.Waner,cf	4	1	2	5	0
Davis	1	0	1	0	0
Sewell	4	0	1	0	0
M'Fyden,p	0	0	0	0	0
Lanning,p	0	0	0	0	0
Elliott,rf	4	1	0	1	0
Garms,3b	3	1	0	1	0
V'ghan,ss	3	2	1	2	2
Fletcher,1b	3	1	0	7	0
V'R'b'rts,lf	4	1	1	2	0
Gust'e,2b	3	1	0	2	1
Lopes,c	4	1	1	8	2
M.Bro'n,p	3	0	1	0	1
Klinger,p	0	0	0	0	0
†Handley	0	1	0	0	0
DiM'gio,cf	0	0	0	0	0
	31	10	9	27	7

*Batted for Hutchinson in seventh. †Gutteridge batted for Shoun in ninth. ‡Batted for L. Waner in eighth. §Batted for Klinger in eighth. ¶Ran for Davis in eighth.

St. Louis	000 000 711—9
Pittsburgh	404 000 02*—10

Errors—Orengo, Padgett, J. Brown, Gustine, Elliott, Vaughan. Runs batted in—Garms, Van Robays [2], Vaughan, Gustine, Lopes, Hopp, Slaughter [2], Mize [2], Marion [3], Davis [2]. Two base hits—Gustine, J. Brown, S. Martin, Marion. Three base hits—Slaughter, Lopes, Hopp. Home runs—Vaughan, Mize. Sacrifice—Gustine. Double plays—J. Brown to Orengo to Mize; Orengo to Marion to Mize. Left on bases—St. Louis 10; Pittsburgh, 4. Bases on balls—Warneke, 1; Hutchinson, 2; Shoun, 2; MacFayden, 1. Struck out—Brown, 4; Warneke, 1; Klinger, 1; Lanning, 1. Hits—Warneke, 6 in 3 innings; Shoun, 2 in 2; Klinger, 2 in 1⅓; Lanning, 1 in 1; Hutchinson, 1 in 3; M. Brown 14 in 6⅔; Macfayden, 1 in 0 [faced two batters]. Winning pitcher—Klinger. Losing pitcher—Shoun. Umpires—Reardon, Goetz, and Pinelli. Time—2:38.

SECOND GAME.

ST. LOUIS.	AB	R	H	P	A
Brown,2b	5	0	2	2	4
Moore,cf	4	0	1	1	0
Shoun,p	0	0	0	0	0
Cooper,p	0	0	0	0	0
Slaug'r,rf	5	0	1	0	0
Mize,1b	4	0	1	9	0
Koy,lf	5	1	1	0	0
S.Mar'n,3b	2	1	1	0	1
Owen,c	3	2	0	3	2
Marion,ss	4	1	2	2	3
Lanier,p	0	0	0	0	0
Doyle,p	0	0	0	0	0
Hutch'n,p	0	0	0	0	0
Russell,p	1	0	0	0	0
Hopp,cf	2	1	2	1	0
	*36	6	11	24	10

PITTSBURGH.	AB	R	H	P	A
Handley,3b	6	2	2	2	1
Elliott,rf	4	0	1	2	0
Gustine,2b	5	1	3	1	5
Vaug'n,ss	4	1	1	1	3
Fletcher,1b	3	2	1	6	0
V.Robys,lf	5	1	1	2	0
DiMgio,cf	2	1	1	6	0
Davis,c	4	0	1	2	2
Butcher,p	4	1	2	2	2
J.Bwman,p	1	0	0	1	0
	37	12	13	27	15

*Padgett batted for Shoun in eighth.

St. Louis	030 000 120— 6
Pittsburgh	009 002 10*—12

Errors—Davis, Gustine, S. Martin. Runs batted in—Marion, Gustine [2], Fletcher, Davis, Butcher [4], Handley [2], Moore, DiMaggio, Hopp [2]. Two base hits—Gustine, Butcher, Elliott, Slaughter, Hopp, Van Robays. Sacrifice—Lanier, DiMaggio. Double plays—Gustine to Fletcher; Left on bases—St. Louis, 8; Pittsburg, 11. Bases on balls—Lanier, 2; Doyle, 2; Butcher, 4; Hutchinson, 2; Russell, 2; Shoun, 1. Struck out—Lanier, 3; Russell, 1; Butcher, 1. Hits—Lanier, 5 in 2 1-3 innings; Hutchinson, 3 in 2-3; Butcher, 9 in 7; Shoun, 1 in 1; Doyle, 2 in 1-3; Russell, 2 in 2 2-3; J. Bowman, 3 in 2; Cooper, 0 in 1. Wild pitch—Hutchinson. Winning pitcher—Butcher. Losing pitcher—Lanier. Umpires—Goetz, Pinelli and Reardon. Time—2:15. Attendance—5,640. [plus 2,934 women].

HOMERS WIN FOR BEES.

Philadelphia, Pa., Aug. 7 (AP).—Two home runs gave the Boston Bees a 6 to 3 victory over the Phillies tonight. Rookie Carvel Rowell and Eddie Miller hit the homers, each with a man on base, to play the most important part in the Phillies' seventh straight loss.

BOSTON.	AB	R	H	P	A
Sisti,3b	3	0	1	1	1
Cooney,cf	4	1	1	2	0
Rowell,2b	5	2	3	1	3
West,rf	4	0	2	3	1
Ross,lf	3	1	0	3	0
Miller,ss	2	1	1	2	4
Hassett,1b	4	0	0	9	0
Berres,c	2	0	0	4	0
Posedel,p	4	1	0	0	2
	31	6	8	27	11

PHILADELPHIA.	AB	R	H	P	A
Mahan,1b	4	1	1	11	0
Schulte,2b	5	1	2	1	0
Marty,cf	5	1	2	2	0
Rizzo,lf	4	0	1	1	0
Mazzera,rf	5	0	0	2	1
May,3b	3	0	0	0	7
Bragan,ss	4	0	2	5	3
Warren,c	4	0	1	5	3
Pearson,p	2	0	1	0	2
Beck,p	0	0	0	0	0
*Mueller	0	0	0	0	0
†Monchak	0	0	0	0	0
Frye,p	0	0	0	0	0
Higbe,p	0	0	0	0	0
	‡37	3	10	27	14

*Batted for Beck in eighth. †Ran for Mueller in eighth. ‡Klein batted for Pearson in sixth.

Boston	200 200 011—6
Philadelphia	001 000 002—3

Errors—Sisti, Warren. Runs batted in—Rowell [3], Miller [2], Mazzera, Marty, Schulte. Two base hits—Schulte, West. Three base hits—Schulte, Marty. Home runs—Rowell, Miller. Stolen base—Sisti. Double plays—Pearson to Bragan to Mahan [2]; Mazzera to Warren. Left on bases—Boston, 6; Philadelphia, 12. Bases on balls—Pearson, 5; Posedel, 5; Beck, 1; Frye, 2. Struck out—Posedel, 4; Pearson, 2; Beck, 2. Hits—Pearson, 8 in 6 innings; Beck, 3 in 2; Frye, 0 in 1-3; Higbe, 0 in 2-3. Hit by pitcher—Higbe [Cooney].

MOON MULLINS—AIR CONDITIONED

Tigers' 5 Run Rally Whips Browns, 7-5

St. Louis, Mo., Aug. 7 (AP).—The Detroit Tigers had a scare today, but managed to hold on to an early lead and defeat the St. Louis Browns, 7 to 5. The tottering Browns, who surprisingly often make their best showing against first division clubs, rallied and scored four runs in the last three innings. John Gorsica, Detroit's starting pitcher, was relieved in the ninth by Archie McKain. He in turn had to have help from Alton Benton, who saved the day by retiring Johnny Berardino and Harlond Clift with the bases full. Score:

DETROIT.	AB	R	H	P	A
Bartell,ss	5	1	2	1	11
Fox,rf	5	0	0	0	1
dCosky,cf	5	1	3	1	0
Gr'nb'g,lf	4	1	1	3	0
York,1b	4	1	0	12	3
Higgins,3b	4	2	2	0	0
Tebbetts,c	4	0	2	4	0
Metha,2b	3	0	1	4	2
Gorsica,p	4	1	3	3	0
McKain,p	0	0	0	0	0
Benton,p	0	0	0	0	0
	39	7	14	27	17

ST. LOUIS.	AB	R	H	P	A
Grace,rf	5	0	2	2	0
McQ'n,1b	5	1	3	13	0
Judnich,cf	3	0	0	3	0
Radcliff,lf	3	0	1	1	0
*Lary	0	0	0	0	0
B'dino,ss	5	1	1	1	6
Clift,3b	5	0	3	2	3
Heffner,2b	4	0	0	2	3
Swift,c	3	2	1	2	0
Trotter,p	2	0	0	0	0
†O'Neill	0	0	0	0	0
Coffman,p	0	0	0	0	0
‡Laabs	1	1	1	0	0
	36	5	12	27	14

*Ran for Radcliff in ninth. †Batted for Trotter in seventh. ‡Batted for Coffman in ninth.

Detroit	105 010 000—7
St. Louis	001 000 112—5

Error—Clift. Runs batted in—McCosky [2], Higgins, Tebbetts [4], McQuinn [2], Clift, Laabs, Radcliff. Two base hits—Bartell, McCoskey, Tebbetts, Higgins, Berardino, Swift. Home run—McQuinn. Stolen bases—McCoskey [2], Greenberg. Double plays—Clift to Heffner to McQuinn; Metha to Bartell to York; Berardino to Heffner to McQuinn; Bartell to Metha to York. Left on bases—Detroit, 7; St. Louis, 10. Bases on balls—Gorsica, 4; McKain, 2; Trotter, 2. Struck out—Gorsica, 3; Benton, 1; Trotter, 1. Hits—Trotter, 12 in 7 innings; Coffman, 2 in 2; Gorsica, 10 in 8 [none out in ninth]; McKain, 2 in 1-3; Benton, 0 in 3-3. Winning pitcher—Gorsica; losing pitcher—Trotter. Umpires—Basil, Grieve, Geisel and Quinn. Time—2:08. Attendance—1,081.

YANKS, RED SOX, SPLIT.

Boston, Mass., Aug. 7 (AP).—It took a three run rally in the ninth inning of the second game of today's double header to pull the world champion New York Yankees out of a five game losing streak, 6 to 3, after they lost the opener, 10 to 7. The second game climax came when Tom Henrich tripled with two on and scored on Joe DiMaggio's single.

NEW YORK.	AB	R	H	P	A
Gordon,2b	4	0	3	4	5
Rolfe,3b	5	0	0	1	4
Henrich,rf	4	1	1	1	0
J.DiMag,cf	3	2	2	2	0
Keller,lf	3	1	0	1	0
Rosar,c	2	1	1	4	0
Dahl'en,1b	5	0	3	11	1
Crosetti,ss	4	1	1	1	3
*Ruffing	0	0	0	0	0
Breuer,p	2	0	0	0	0
Hadley,p	1	0	0	0	2
Sundra,p	0	0	0	0	0
Donald,p	0	0	0	0	0
	†37	7	11	24	15

BOSTON.	AB	R	H	P	A
D.DiMag,cf	5	1	2	2	0
Cramer,lf	5	1	0	0	0
Cronin,ss	4	1	2	1	7
Foxx,c	4	0	2	9	1
Finney,1b	5	2	3	10	0
Doerr,2b	4	0	1	3	3
Bagby,p	2	0	0	0	1
Johnson,p	2	1	2	0	0
Wilson,p	0	0	0	0	0
	‡39	10	16	27	16

*Batted for Crosetti in ninth. †Mills batted for Sundra in eighth, Selkirk for Ruffing in ninth, and Knickerbocker for Donald in ninth. ‡Peacock batted for Bagby in fifth.

New York	012 110 002— 7
Boston	011 032 30*—10

Error—Keller, Crosetti, Rolfe, Doerr. Runs batted in—J. DiMaggio [2], Dahlgren [3], Selkirk, Cronin [2], Spence [2], Doerr [2], Tabor. Two base hits—Henrich, Dahlgren, D. DiMaggio. Home runs—J. DiMaggio, Doerr, Cronin. Stolen bases—Gordon, Cronin. Sacrifice—Cronin. Double plays—Gordon to Crosetti to Dahlgren; Rolfe to Dahlgren; Cronin to Doerr to Finney. Left on bases—New York, 11; Boston, 13. Bases on balls—Breuer, 6; Hadley, 1; Bagby, 4; Johnson, 4. Struck out—Sundra, 2; Donald, 1; Bagby, 1; Johnson, 2. Hits—Breuer, 7 in 4⅓ innings; Hadley, 4 in 1; Sundra, 3 in 1⅔; Donald, 2 in 1; Bagby, 7 in 5; Johnson, 4 in 3 [none out in ninth]; Wilson, 0 in 1. Wild pitch—Bagby. Winning pitcher—Johnson. Losing pitcher—Hadley.

SECOND GAME.

NEW YORK.	AB	R	H	P	A
Gordon,2b	3	2	2	4	2
Rolfe,3b	5	1	1	0	1
Henrich,rf	2	2	1	4	0
J.DiMag,cf	3	2	1	2	0
Keller,lf	2	0	1	4	0
Rosar,c	5	0	0	5	1
Dahl'en,1b	4	1	1	8	2
Crosetti,ss	3	0	0	2	1
Russo,p	4	1	1	1	2
	33	6	10	27	11

BOSTON.	AB	R	H	P	A
D.DiM'o,cf	3	1	1	4	1
Cramer,lf	4	0	1	0	0
Cronin,ss	4	1	2	3	3
Foxx,c	4	0	2	7	1
Tabor,3b	4	1	2	1	2
Finney,1b	4	0	1	11	1
Doerr,2b	3	0	3	4	4
Spence,rf	4	0	0	3	0
G'house,p	0	0	0	0	2
Wilson,p	3	0	0	0	1
	33	3	8	27	15

New York	012 000 003—6
Boston	000 012 000—3

Errors—Cramer, Cronin. Runs batted in—Gordon, J. DiMaggio [3], Rosar, Henrich [2], Cronin [2], Tabor [1]. Two base hits—Russo, D. DiMaggio. Three base hits—Dahlgren, Henrich, Finney. Home runs—Tabor, Cronin. Double plays—Rolfe to Gordon to Dahlgren; Cronin to Doerr to Finney; Tabor to Doerr to Finney; Doerr to Cronin to Finney. Left on bases—New York, 9; Boston, 5. Bases on balls—Russo, 2; Galehouse, 3; Wilson, 6. Struck out—Russo, 5; Galehouse, 1; Wilson, 3. Hits—Galehouse, 5 in 2 innings [none out in 3d]; Wilson, 5 in 7. Wild pitch—Wilson. Losing pitcher—Wilson. Umpires—McGowan, Kolls and Rue. Time—2:29. Attendance—32,600.

SHIELDS UPSETS HUNT IN EASTERN TENNIS TOURNEY

Rye, N. Y., Aug. 7 (AP).—Frank X. Shields of New York today recaptured some of the touch that carried him to top national ranking in 1933 when he eliminated Gil Hunt of Washington, D. C., in the Eastern Grass Court tournament, 6-3, 5-7, 9-7, and advanced to the quarter-final round. Shields' opponent tomorrow will be Bobby Riggs of Chicago, the defending champion, who eliminated another Chicagoan, Seymour Greenberg, 6-4, 6-3. Frank Parker of Pasadena, Cal., will meet Hank Prusoff of Seattle, Wash. Parker beat Ted Schroeder, Glendale, Cal., 6-2, 6-4, while Prusoff beat S. Ellsworth Davenport of Forest Hills, N. Y., 8-6, 6-0.

The lower bracket berths were filled by Don McNeill of Oklahoma City, Gardner Mulloy of Coral Gables, Fla., Joe Hunt of Annapolis, and Bryan Grant of Atlanta.

Results in women's singles follow:

Helen Jacobs, Berkeley, Cal., beat Helen Pedersen, Stamford, Conn., 8-6, 6-1.

Dorothy May Bundy, Santa Monica, Cal., beat Pat Canning, Alameda, Cal., 5-7, 6-3, 6-3.

Sarah Palfrey, Reno, Nev., beat Margaret Osborne, Los Angeles, 3-6, 6-1, 6-4.

Pauline Betz, Los Angeles, beat Louise Raymond, Scarsdale, N. Y., 6-4, 6-1.

Helen Bernhard, New York, beat Mrs. John Van Ryn, Austin, Tex., 6-7, 7-5.

Gracyn Wheeler, Santa Monica, Cal., beat Valerie Scott, London, 6-1, 6-2.

Big Day for Young Sailors on Lake Geneva

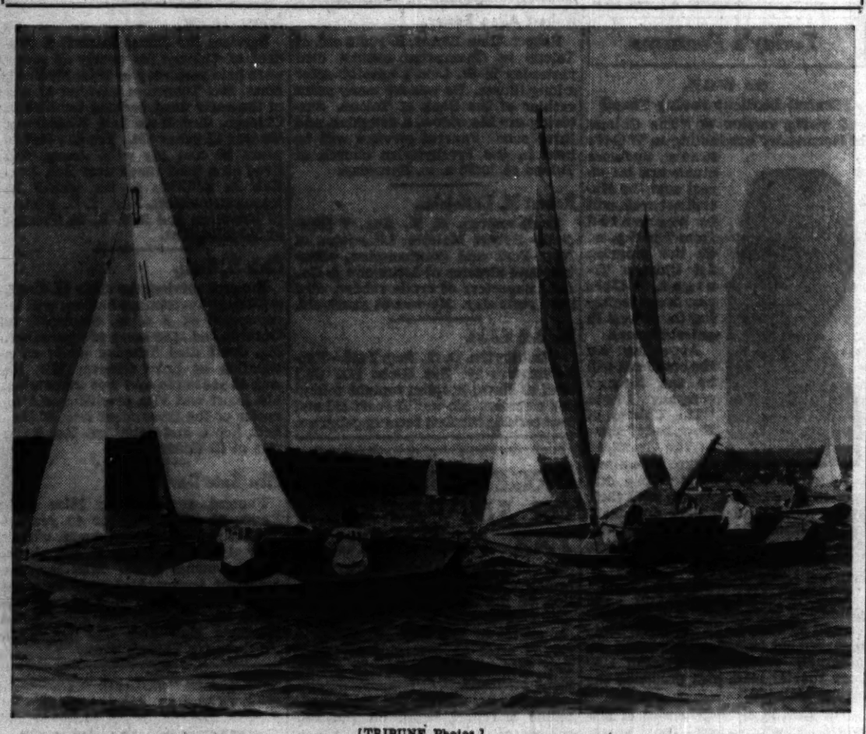

[TRIBUNE Photos.]

Against the background of a clear sky, contestants sail course yesterday in opening of first annual Cub regatta at Lake Geneva Yacht club in the Wisconsin resort town. Left to right: Crackerjack, skippered by Buddy Wallen, with Phillip Benolil as crew, which finished second in one of the races; Popeye, skippered by Eileen O'Brien, with Wally Meldahl as crew, and Bill-Bo, skippered by Buddy Melges, with Billy Grunow and Valerie as crew. The regatta will continue today and tomorrow.

Passeau Saves Lee and Cubs Win in Tenth

[Continued from first sport page.]

tanooga boy, Mike Dejan, at the plate when he tried to score from second on a hit by Myers.

Cubs Get Nifty.

The Reds went ahead in the third, 2 to 1, after loading the bases with none out. Werber opened with a single to left and Frey beat out a bunt along the third base line. Goodman sacrificed and when Leiber's fielder's choice threw to Hack was too late to force Werber, the bases were loaded. F. McCormick hit into a double play, started by Warstler, Werber scoring the tying run. Lombardi smacked Lee's first pitch for a single to center, scoring Frey. Warstler threw out Dejan.

Gleeson's homer, his fourth of the year, tied the score at the start of the seventh.

Nicholson executed an unassisted double play in the ninth when, after he had come in fast to take Harry Craft's fly, he continued on to first base to get Dejan, who had left the base and was already past second.

Then came the Cub surge in the tenth and Lee's deferred blow up in the home half.

Cubs and Sox Up to Date Averages

CUBS.

	AB	R	H	2B	3B	HR	SB	RBI	Pct.
Leiber	269	41	88	13	1	12	0	65	.327
Nicholson	332	60	107	21	6	18	1	69	.322
Hack	397	71	123	29	4	2	12	24	.310
Herman	423	64	131	20	2	5	1	51	.310
Gleeson	292	46	90	22	6	4	3	43	.308
Page	10	1	3	1	0	0	0	0	.300
Cavarretta	188	34	54	11	4	2	3	22	.287
Hartnett	56	3	15	2	0	1	0	11	.268
Mooty	31	2	8	0	0	0	0	2	.258
Dalles'dro	179	22	46	13	5	0	2	19	.257
Todd	281	24	72	8	0	5	1	27	.256
Collins	67	8	17	2	0	1	3	12	.254
Warstler	46	6	10	2	0	0	0	5	.217
Russell	143	10	35	5	2	3	0	23	.245
Bonura	49	6	12	5	0	1	0	6	.245
Galan	208	74	48	13	2	3	9	23	.231
Olsen	31	1	7	2	0	0	0	2	.226
French	62	4	13	2	0	0	0	7	.210
Raffen'ger	24	2	5	0	0	0	0	0	.208
Matlick	297	20	61	11	0	0	5	23	.206
Passeau	68	7	14	3	1	0	2	3	.206
Rogell	56	6	7	0	0	1	1	4	.125
Lee	88	4	7	2	0	0	0	3	.120
Root	19	3	1	0	0	0	0	1	.053

Team batting—At bat, 3,619; hits, 967; percentage, .267.

SOX.

	AB	R	H	2B	3B	HR	SB	RBI	Pct.
Dietrich	29	4	10	1	0	1	0	6	.345
Appling	357	55	123	20	9	0	3	49	.345
Wright	396	60	132	19	7	4	2	54	.333
Solters	232	38	73	17	1	9	2	56	.315
Kuhel	403	72	121	18	6	19	8	64	.300
Tresh	315	44	93	13	3	1	2	51	.295
Lee	52	7	15	3	0	0	0	3	.288
Rosenthal	181	29	49	8	2	3	2	26	.271
Kreevich	408	66	108	13	10	8	10	37	.265
Kennedy	408	59	106	20	2	3	2	34	.260
Turner	51	5	13	1	0	0	1	4	.255
Welland	4	1	1	0	0	0	0	0	.250
Webb	180	20	42	5	3	1	2	19	.233
McNair	252	26	57	13	1	7	1	31	.226
Smith	40	4	9	2	1	0	1	4	.225
Lyons	46	2	10	2	0	0	0	4	.217
Silvestri	14	3	3	1	0	1	0	3	.214
Rigney	65	3	13	4	0	0	0	2	.200
Appleton	19	2	3	0	0	0	0	0	.158
Brown	10	0	1	0	0	0	0	0	.100
Knott	31	2	3	1	0	0	0	3	.097
Hayes	2	0	0	0	0	0	0	0	.000

Team batting—At bat, 3,515; hits, 967; percentage, .321.

Closeup of Eileen O'Brien, 14 year old Delavan, Wis., miss, and skipper of the Popeye.

Big League Stuff

CHICAGO.

	AB	R	H	RBI	P	A	E
Hack, 3b	4	1	2	0	3	2	0
Herman, 2b	5	0	1	1	3	2	0
Gleeson, cf	5	1	2	2	4	0	0
Nicholson, rf	5	1	2	1	4	1	0
Leiber, 1b	4	0	1	0	12	0	0
Dallesandro, lf	4	1	1	0	0	0	0
Todd, c	4	1	1	0	4	0	0
Warstler, ss	3	0	0	1	0	6	1
Lee, p	4	0	1	0	0	1	0
Raffensberger, p	0	0	0	0	0	0	0
Passeau, p	0	0	0	0	0	1	0
	38	5	11	5	30	13	1

CINCINNATI.

	AB	R	H	RBI	P	A	E
Werber, 3b	5	1	2	0	1	2	0
Frey, 2b	5	1	3	2	1	4	0
Goodman, rf	3	0	0	0	3	0	0
F. McCormick, 1b	5	0	1	0	18	0	0
Lombardi, c	4	0	2	1	2	0	0
*Gamble	0	0	0	0	0	0	0
Baker, c	1	0	0	0	0	0	0
Dejan, lf	4	0	0	0	2	0	0
M. McCormick, lf	0	0	0	0	0	0	0
Craft, cf	4	0	0	0	0	0	0
Myers, ss	3	0	2	0	3	3	0
Derringer, p	3	0	0	0	0	4	1
‡Riggs	1	1	1	0	0	0	0
	39	3	11	2	30	13	1

*Gamble ran for Lombardi in ninth. †Arnovich batted for Myers in tenth. ‡Riggs batted for Derringer in tenth.

Chicago	010 000 100 3— 5
Cincinnati	002 000 000 1— 3

Sacrifices—Warstler, Goodman. Home runs—Nicholson, Gleeson. Double plays—Warstler to Herman to Leiber [2]; Nicholson [unassisted]; Frey to Myers to McCormick; Myers to Frey to McCormick. Left on bases—Chicago, 5; Cincinnati, 9. Struck out—Lee, 2; Derringer, 2. Bases on balls—Lee, 1; Raffensberger, 1. Hits—Lee, 11 in 9 1-3 innings; Raffensberger, 0 in 0 innings; Passeau, 0 in 2-3 inning. Winning pitcher—Lee. Losing pitcher—Derringer. Time—2:04. Umpires—Ballanfant, Campbell, Klem.

Chicago Yacht Club Opens Annual Cup Series Today

Competition for the Sir Thomas Lipton and Sir John Nutting trophies, will begin today off Belmont harbor in the Chicago Yacht club's annual three day series. Yankee, s

GLIDER EXPERTS PREPARE FOR 3D NATIONAL MEET

C. Y. O. Sponsors Events Opening Aug. 24.

Motorless flying history will be made in Chicagoland Aug. 24 thru Sept. 2 when the third annual American open soaring contest will be held at the airport of the Lewis Holy Name School of Aeronautics, five miles north of Joliet. Some of the nation's best known glider experts will compete.

The contest is sponsored by the Catholic Youth organization, with Bishop Bernard J. Sheil as general chairman. Robert F. Blaine is executive chairman, and J. J. Smiley is co-chairman.

Those in charge have been pledged the support of the school, which, with the C. Y. O., will be hosts to the flyers, and these organizations: Chicago Association of Commerce, Chicago Junior Association of Commerce, Joliet Association of Commerce, Joliet Junior Association of Commerce, Lockport Civic and Commercial association, Chicago unit of the Aircraft Owners' and Pilots' association, Greater Chicago Chapter of the National Aeronautics association, Air Transport Association, Inc., and Chicagoland Glider Council, Inc.

The committee working with the chairmen is composed of Jack Vilas, regional chairman of the National Aeronautics association; Ora Young, senior inspector of the Chicago office of the Civil Aeronautics Authority; Frank J. Lewis, donor for whom the school was named; J. B. Hartranft Jr., executive secretary of the Owners' and Pilots' association; John Casey, manager of Chicago airport, and Charles Winston of the Joliet Association of Commerce.

NAVAL RESERVES AND COASTGUARD TO SEE SPY SHOW

United States coast guardsmen and naval reserve seamen will be special guests of W-G-N during the broadcast of the next episode of Wings for America, which will be presented over W-G-N and the Mutual network from 7 to 7:30 p. m. tomorrow. The episode will be concerned with fictional plots to destroy ore boats on the Great Lakes.

Elissa Landi and Phillips Holmes, stage and screen stars, who are cast as Lorna Carroll, a TRIBUNE reporter, and Riley Davis, a Mutual network commentator, play the leading rôles in the serial. The supporting cast tomorrow will include William Rath, Chris Ford, and Marvin Mueller.

The Pictorial story of this episode will be presented in the Graphic section of THE SUNDAY TRIBUNE. Blair Walliser produces the series. The musical settings are provided by the W-G-N orchestra, directed by Harold Stokes.

A CHEMIST MIXES UP TROUBLE FOR A POLICE SQUAD

There was shooting in the tavern at 5617 Lake street, Austin police were informed last night. But when Sergeant Danie' Ryan and his squad got there everyone looked amazed and said it was a mistake. An hour later the sergeant was back, in answer to a more urgent call, reporting a gun battle. This time everyone was a bit annoyed, or seemed to be.

It was just before midnight that the murder was reported. While the desk sergeant took down the frightful details, Ryan and his men sped to the tavern. Ryan found Robert Pelham, 50 years old, 312 North Central avenue, a chemist, still in the phone booth. At the bar Ryan seized a fellow chemist, John J. Ford, 34, of 1121 North Lockwood avenue. Both were locked up.

Name Michigan Av. Bridge Landings After 4 Pioneers

The city council yesterday voted to name four boat landings at the Michigan avenue bridge in honor of members of the Fort Dearborn garrison of 1812. The new names are: "Van Voorhis landing," on the south bank of the river and west of the bridge; "Burns landing," on the northwest bank; "Garner landing," on the southeast bank, and "Latta landing," on the northeast bank.

Photographer Resists Woman Robber; Wounded

Frank Cavarratta, commercial photographer of 1426 South Wabash avenue, was wounded critically early today when he resisted a colored woman robber near 25th street and Michigan avenue. At Mercy hospital it was said Cavarratta had been shot thru the left lung and shoulder.

Order Board to Enforce Weed Cutting Ordinance

Some consolation for hay fever sufferers came from the city council yesterday. It directed the board of health to enforce the weed cutting ordinance, requiring property owners to cut the weeds on their land.

LITTLE ORPHAN ANNIE: Influence of a Good (Little) Woman

TODAY'S RADIO BROADCASTS

ON SHORT WAVES.
[Central daylight saving time.]

MOSCOW — 7:00 p. m. — Broadcast in English. RV96, 15.24 meg., 19.7 m.; RNE, 12 meg., 25 m.
LONDON—8:00 p. m.—Talk: "Background to the News." GSD, 11.75 meg., 25.5 m.; GSC, 9.58 meg., 31.3 m.
VATICAN CITY—8:30 p. m. News broadcast and comment, 9.5 meg., 31.06 m.
ROME—10:00 p. m.—News in English, 2RO3, 31.15 m.; 2RO4, 25.40 m.; 2RO6, 19.61 m.
LONDON—11:00 p. m.—Full News Bulletin, GSC, 9.58 meg., 31.3 m.

CHICAGO FREQUENCIES.

W-G-N—720	WCBD—1080
WIND—560	WJJD—1130
WMAQ—670	WWAE—1210
WBBM—770	WSBC—1210
WLS—870	WEDC—1210
WENR—870	WGES—1360
WAAF—920	WHFC—1420
WCFL—970	WHIP—1480

[*Indicates MBS program.]

7:00 A. M.
W-G-N—Good Morning prog.
WMAQ—Suburban hour.
WAAF—Breakfast Express.
WBBM—News of Europe.
WJJD—Louis P. Lehman.
WCFL—Cheerful Earful.
WMBI—Morning Worship.

7:15 A. M.
WBBM—Morning Reporter.
WLS—Bulletin Board.

7:25 A. M.
W-G-N—Musical Truth.

7:30 A. M.
W-G-N—Good Morning prog.
WBBM—Musical Clock.
WLS—Christine.
WJJD—America to God.

7:40 A. M.
W-G-N—Everyday Words.

7:45 A. M.
W-G-N—Listen to the Band.
WLS—Morning Devotions.
WJJD—Weather Bureau.

8:00 A. M.
W-G-N—Morning News.
WMAQ—Your Neighbor.
WCFL—Breakfast Club.
WJJD—Musical Moorist.
WLS—Smile Market.
WBBM—Musical Clock.

8:15 A. M.
W-G-N—Gospel Singer.
WJJD—Barbara Winthrop.

8:30 A. M.
W-G-N—Good Morning prog.
WBBM—Swing for Breakfast.
WMAQ—Coffee Time.
WJJD—Illinois Medical Soc.
WLS—Church Hymns.
WIND—Organ Interlude.

8:45 A. M.
WBBM—Meet the Missus.
WLS—Alice Blair.
WMAQ—Norman Ross.
WJJD—Modernists.

8:55 A. M.
W-G-N—Whistler and Dog.

9:00 A. M.
W-G-N—The Deacon.
WLS—Meet Miss Julia.
WJJD—Bosworth Broadcast.
WIND—Start Right.
WBBM—Pretty Kitty Kelly.
WMAQ—Man I Married.
WCFL—Fr. John J. Dussman.

9:10 A. M.
WAAF—Canary Serenade.

9:15 A. M.
W-G-N—News.
WIND—Food Drama.
WBBM—Myrt and Marge.
WLS—Vic and Sade.
WMAQ—Midstream.
WCFL—Dancetand.

9:20 A. M.
W-G-N—Morning Musical.

9:30 A. M.
*W-G-N—Keep Fit to Music.
WBBM—Hilltop House.
WMAQ—Ellen Randolph.
WLS—Mary Marlin.
WIND—Priscilla Holbrook.
WJJD—Homes on Land.

9:45 A. M.
W-G-N—June Baker.
WBBM—Stepmother.
WLS—Pepper Young.
WIND—Bob and Bonnie.
WMAQ—By Kathleen Norris.

10:00 A. M.
WLS—Name the Tune.
WMAQ—David Harum.
WIND—Joe Alexander.
WCFL—For Women Only.
WBBM—Mary Lee Taylor.

10:00 A. M.
W-G-N—Len Salvo.

10:15 A. M.
W-G-N—Beautiful Lady.
WBBM—Martha Webster.
WMAQ—Road of Life.
WLS—Friendly Neighbors.
WCFL—Better Homes.
WJJD—Swing Fever.

10:30 A. M.
W-G-N—Bachelor's Children.
WMAQ—Against the Storm.
WCFL—Radio Warblers.
WAAF—Novelettes.
WBBM—Big Sister.
WJJD—Dick Baker.
WLS—Embarrassing Moments.

10:45 A. M.
W-G-N—Linda's Love.
WMAQ—Guiding Light.
WAAF—Orchids and Moonlight.
WBBM—Aunt Jenny.
WJJD—Missing Persons.
WCFL—Rhumba Café.

11:00 A. M.
W-G-N—Editor's Daughter.
WBBM—Kate Smith.
WMAQ—Woman in White.
WLS—Martha Crane.
WCFL—General Speaks.
WJJD—Happy Harmonies.

11:15 A. M.
W-G-N—Quin Ryan.
WMAQ—The O'Neils.
WBBM—When a Girl Marries.
WJJD—Melody Market.
WHFC—Bing Crosby.
WAAF—Hawaiian Echoes.
WCFL—Pantry Peekers.

11:30 A. M.
W-G-N—Painted Dreams.
WMAQ—Farm and Home.
WBBM—Helen Trent.
WJJD—Safety Court.
WLS—Portia Blake.
WMBI—Story Reading.

11:45 A. M.
W-G-N—Harold Turner.
WBBM—Our Gal Sunday.
WLS—Elm Creek Folks.
WCFL—Sports News.

NOON.
W-G-N—I'll Never Forget.
WAAF—Symphonic hour.
WLS—Homemakers prog.
WHIP—Gospel Singer.
WBBM—The Goldbergs.

12:15 P. M.
W-G-N—What Do You Say?
WMAQ—Frankie Masters.
WBBM—Beautiful Life.
WJJD—Taylor orchestra.
WHFC—Kay Kyser.
WCFL—Voice of Romance.
WIND—Bob Atcher.

12:30 P. M.
W-G-N—Markets.
WCFL—Willie Winn.
WHIP—Rural Salute.
WBBM—Right to Happiness.
WJJD—Luncheon Ensemble.

12:35 P. M.
W-G-N—Midday Service.
WBBM—Road to Life.
WLS—Dinnerbell program.

12:50 P. M.
WMAQ—Three to Get Ready.

1:00 P. M.
*W-G-N—E. Ginsberg's orch.
WCFL—Don Norman.
WJJD—Stock Market.
WMAQ—Light of the World.
WIND—Italian hour.
WBBM—Young Dr. Malone.

1:15 P. M.
W-G-N—Johnny Duffy.
WCFL—Cavanaughs
WBBM—Joyce Jordan.
WMAQ—Arnold Grimm.
WJJD—Ben Kanter.

1:30 P. M.
W-G-N—Mark Love.
WJJD—Midday Roundup.
WLS—Bookings.
WMAQ—Valiant Lady.
WCFL—Marine Band.
WIND—Sports Edition.
WBBM—Fletcher Wiley.

1:45 P. M.
*W-G-N—Cheer Up Gang.
WMAQ—Church hymns.
WIND—Race results.
WLS—Grain markets.
WBBM—My Son and I.

2:00 P. M.
W-G-N—U. P. News.
WMAQ—Mary Marlin.
WLS—Orphans of Divorce.
WJJD—Two of a Kind.
WHIP—Martinée Miniature.
WBBM—Society Girl.

2:15 P. M.
*W-G-N—Women World-wide.
WBBM—Missus to Market.
WMAQ—Ma Perkins.
WLS—Amanda.
WJJD—Music, Please.

2:30 P. M.
W-G-N—Radio's Voice.
WMAQ—Pepper Young.
WLS—John's Other Wife.
WIND—Race results.
WBBM—Flanagrams.

2:45 P. M.
W-G-N—Leadoff Man.
WMAQ—Vic and Sade.
WCFL—Hal Totten.
WAAF—Fiesta.
WLS—Just Plain Bill.
WBBM—Dugout Dope.

2:55 P. M.
WBBM, WJJD, WCFL—Sox vs. Indians.

3:00 P. M.
W-G-N—Cubs vs. Cincinnati.
WIND—Race results.
WENR—Club Matinée.
WMAQ—Backstage Wife.
WAAF—Mythical Ballroom.

3:15 P. M.
WMAQ—Stella Dallas.

3:30 P. M.
WMAQ—Lorenzo Jones.

3:45 P. M.
WMAQ—Widder Brown.
WENR—Tennis Tournament.

4:00 P. M.
WIND—Sports results.
WMAQ—Girl Alone.
WENR—Paradise Thunder.

4:15 P. M.
WAAF—Piano Novelties.
WMAQ—Kitty Keene.
WENR—Home Forum.

4:30 P. M.
WMAQ—Musical Memories.
WENR—Frank Watanabe.
WBBM—Tenth Inning.
WAAF—Salon Concert.
WMBI—Scandinavian Prog.

4:45 P. M.
WMAQ—The O'Neils.
WBBM—Scattergood Baines.
WENR—G. Gallichio's orch.

5:00 P. M.
W-G-N—Swing It.
WMAQ—Houseboat Hannah.
WBBM—Gold Coast Music.
WHFC—Benny Goodman.
WENR—Rocky Gordon.
WJJD—Scoreboard.
WCFL—Accordiana.

5:05 P. M.
*W-G-N—Old-Fashioned Girl.

5:15 P. M.
WMAQ—Lone Journey.
WBBM—Bob Edge.
WJJD—On Right Side.
WAAF—Sport Shorts.
WENR—Malcolm Claire.
WCFL—Safety Legion.

5:30 P. M.
*W-G-N—Lawrence Salerno.
WMAQ—Li'l Abner.
WAAF—Melody Time.
WHIP—Budapest hour.
WENR—Irene Wicker.
WIND—Race results.
WCFL—George Barnes' orch.

5:45 P. M.
*W-G-N—George Sterney's orchestra.
WBBM—World Today.
WENR—Bud Barton.
WAAF—Tower Tunes.
WCFL—Jack Kelly's orch.
WMAQ—Beautiful Life.

6:00 P. M.
W-G-N—Don Pedro.
WENR—Easy Aces.
WMAQ—Three Romeos.
WBBM—Charlie Grimm.
WAAF—Mythical Ballroom.
WCFL—Modern Melodies.
WIND—German hour.

6:15 P. M.
W-G-N—Bob Elson.
WENR—Mr. Keen.
WJJD—Twilight Musical.

6:30 P. M.
W-G-N—Capt. Henaroe.
WBBM—Vox Pop.
WCFL—Race Results.
WJJD—Supper Serenade.

6:35 P. M.
WMAQ—Musical Entrée.

6:45 P. M.
*W-G-N—Inside of Sports.
WCFL—Originalities.
WIND—Light Classic.
WJJD—Off the Bookshelf.
WMAQ—H. V. Kaltenborn.
WLS—Homes on Land.

7:00 P. M.
*W-G-N—In Chicago Tonight.
WBBM—Ask It Basket.
WLS—Canadian Holiday.
WMAQ—Concert orchestra.
WJJD—Kasper Sisters.
WWAE—Croatian hour.
WIND—Ball Game.

7:15 P. M.
WCFL—Meet the Folks.

7:30 P. M.
WLS—Pot o' Gold.
WMAQ—Aldrich Family.
WBBM—Strange as It Seems.
WJJD—Music, Please.

7:45 P. M.
WAAF—Swing Serenade.

8:00 P. M.
W-G-N—Voice of Liberty.
WMAQ—Music Hall.
WBBM—Maj. Bowes.
WENR—Bob Crosby's orch.
WIND—Scattergood Baines.
WJJD—Funmakers.

8:15 P. M.
W-G-N—Tomorrow's Tribune.
WCFL—Jack Kelly's orch.
WIND—Crusaders.
WJJD—Suppertime Frolic.

8:22 P. M.
W-G-N—Quin Ryan.

8:30 P. M.
*W-G-N—Grant park concert.
WENR—Grant Park concert.

8:45 P. M.
WCFL—Stars of Tomorrow.

9:00 P. M.
W-G-N—Billy Repaid, news.
WMAQ—Rudy Vallee.
WBBM—Glen Miller's orch.

9:15 P. M.
*W-G-N—Fennant Contenders.
WBBM—Public Affairs.
WIND—Colby Chester.
WCFL—Dancetand.

9:30 P. M.
W-G-N—Ray Noble's orch.
WBBM—National Defense. Also WMAQ, WENR.

10:00 P. M.
W-G-N—Mark Russell's orch.
WENR—10 o'Clock Final.
WBBM—Amos 'n' Andy.
WMAQ—Pleasure Time.
WIND—Swedish program.

10:15 P. M.
W-G-N—Griff Williams' orch.
WBBM—Lanny Ross.

10:30 P. M.
W-G-N—A. P. News.
WCFL—Music Lovers prog.
WIND—George Fovet's orch.
WMAQ—Ted Lewis.

10:35 P. M.
W-G-N—Baron Elliot.

11:00 P. M.
W-G-N—Late News.
WBBM—Music Masterworks.
WENR—Abe Lyman.

11:15 P. M.
*W-G-N—Tommy Tucker.

11:30 P. M.
*W-G-N—L. Keller's orch.
WCFL—Rocco and Rhythm
WENR—Music You Want.
WBBM—Hal Kemp's orch.
WMAQ—Horace Heidt.
MIDNIGHT.
W-G-N—Herbie Kay's orch.
WIND—Nite Watch.

12:30 A. M.
*W-G-N—J. Teagarden's orch.
WENR—Raymond Scott.

1:00 A. M.
*W-G-N—Ray Noble's orch.

Today's Features

ON W-G-N.
[Central Daylight Saving Time.]

A swing version of "The Chimes of Normandy," originating in W-G-N's main audience studio and broadcast over the Mutual network, will be presented from 7 to 8 p. m. on the program In Chicago Tonight, W-G-N's new series featuring the newest in entertainment.

William Franklin.

Appearing on the broadcast will be the Negro company from "The Chimes of Normandy" show in the American Negro exposition. This same cast rose to fame two years ago with their swing version of Gilbert and Sullivan's "Mikado." Among stars who will appear will be Gladys Boucree, William Franklin, Miss Frankie Fambro, and Louis White.

Harry Minturn, producer of "The Chimes of Normandy," will be interviewed by June Baker, W-G-N's home management expert, on her 9:45 a. m. program. Minturn, a veteran Chicago theater man, also produced the swing "Mikado."

The first in a special series of preworld series programs—The Pennant Contenders—will be broadcast at 9:15 p. m. over W-G-N and the Mutual network. The series will open in Chicago with Bob Elson interviewing Manager Jimmy Dykes and several Chicago White Sox stars. Each succeeding Thursday, Mutual microphones will be shifted to the home of one of the eight first division clubs for first hand information on the pennant contenders.

Other programs:

7:45 a. m.—Listen to the Band.
9:30—Keep Fit to Music.
11:00—The Editor's Daughter.
3 p. m.—Baseball—Cubs vs. Cincinnati.
5:05—Old Fashioned Girl [MBS].
11—Late News.

ON OTHER STATIONS.

6:30 p. m.—WBBM—Vox Pop, with Madeleine Carroll and Fred MacMurray.
7—WMAQ—NBC Concert orchestra.
7—WLS—Canadian Holiday.
7:30—WMAQ—The Aldrich Family.
7:30—WLS—Pot o' Gold—Horace Heidt.
8—WBBM—Maj. Bowes.
8—WMAQ—Bing Crosby, with Bob Burns, Charles Laughton, Lillian Cornell, and Jose and Camparo Iturbi.
8—WENR—Bob Crosby's Dixieland band.
9—WMAQ—Rudy Vallee, with Edward Everett Horton and Harriet Hillard.
9:30—WMAQ-WENR-WBBM-WIND—Interviews on national defense with seven members of National Defense Advisory committee.

HURRICANE HITS LOUISIANA AND TEXAS; 3 KILLED

Port Arthur, Tex., Aug. 7 (AP).—A hurricane moved inland tonight, leaving a trail of destruction in the Sabine area of Texas and Louisiana. Three lives were lost; 25 persons were marooned, and six were injured as the winds, which reached 75 miles an hour, overtook some of the hundreds who sought safety in flight either inland or to public buildings.

Roaring into Texas from the east, the storm lashed Port Arthur and Orange. It took roofs from houses, uprooted oak trees, and hurled débris thru the air. Three persons were injured at Beaumont, Tex., as the storm passed out of Jefferson county and headed northwest. J. F. Coombs, Jefferson county agent, estimated the damage to the rice crop in that area might reach $500,000.

The fatalities all occurred in Louisiana. James Gordon, 60 years old, a fisherman, drowned near Alluvial. An aged, unidentified refugee was killed while trying to flee high tides. A Chinese youth drowned in Barataria bayou.

Wife Is Taken to Hospital, Apparently Ill of Sleep Drug

Mrs. Helen Alexander, 32 years old, 1211 Elmdale avenue, was taken to Edgewater hospital last night after supposedly having swallowed a quantity of sleep inducing powders. She recovered consciousness in the hospital. Her husband, Ernest, told Summerdale police they had quarreled.

Gasoline Blast Kills 2 and Burns 13 Others

Las Vegas, Nev., Aug. 7 (AP).—Fifteen persons were burned, two fatally and several seriously, in an explosion of gasoline Thomas Myers, a dealer, was transferring from a truck to small containers today. Linda Myers Leavitt, 19 years old, bride of four months, and her brother, Teddy Myers, 9, died shortly after the accident.

OBITUARIES

Robert Allan Bower.

Robert Allan Bower, 65 years old, of Tolono in Champaign county, died yesterday in St. Luke's hospital after a long illness. He was for many years cashier of the Bank of Tolono. Surviving are his widow, a daughter, and three sons. Funeral services will be held in the Presbyterian church of Tolono at 10:30 a. m. Saturday.

Robert M. Littlejohn.

Southampton, N. Y., Aug. 7 [Special].—Robert Malcolm Littlejohn, of New York and Southampton, secretary and director of Littlejohn & Co., Inc., importers of crude rubber, died here yesterday. He was 66 years old.

W. Ben Gibbs.

Washington, D. C., Aug. 7 (AP).—Representative W. Ben Gibbs [D., Ga.] died at Naval hospital tonight following a stroke. He was 51 years old and was serving his first term in congress.

URGE DISCLOSURE OF SUPPRESSED TAX FIX REPORT

County Assessor John S. Clark yesterday urged the immediate publication of the complete report on tax fixing prepared by a taxation subcommittee of the Chicago Bar association after an extensive investigation into personal property assessment practices.

The bar association last week made public a report based on the subcommittee's investigations, but suppressed the subcommittee's report which reportedly cited specific cases of tax fixing and disclosed names of the alleged tax fixing firms. The abbreviated report said frauds in assessments had been found, including forgeries and "improper rewards" to county employés.

Clark opened the files in his office to the subcommittee for its search. He said yesterday the subcommittee found no evidence of fixing in his office other than cases already disclosed by Clark himself. In February Clark discovered and halted attempts to fix personal property assessments of 250 corporations.

WILLKIE TO GET SAME RADIO TIME AS ROOSEVELT

San Francisco, Cal., Aug. 7 (AP).—The National Association of Broadcasters was assured today that Wendell Willkie will be given free time on radio networks in proportion to whatever campaigning, if any, is forthcoming in President Roosevelt's "fireside chats."

The question was advanced at the association's convention by Dick Bard of station WNEW, New York City, and answered by Paul Kesten, vice president of the Columbia Broadcasting system.

Spokesmen for the networks previously had said Willkie would be given time equal to that granted President Roosevelt, but it had not been made clear whether the time for the Republican nominee would be gratis.

HIND'S WIDOW SELLS $50,000 GUIANA STAMP

New York, Aug. 7 [Special].—The most valuable stamp in the world has been purchased by R. H. Macy & Co. for an unnamed client, it was announced today. Mrs. Ann Hind Scala of Utica, N. Y., sold the $50,000 rarity to Macy's.

The stamp is the only known example of the 1856 one cent British Guiana black on magenta. It has been sought by leading collectors in all parts of the world.

The stamp originally was sold for six shillings by L. Vernon Vaughn, then a youth, who discovered it among old family papers in 1873 in Demarara, British Guiana. Since then it has passed thru many hands. It was bought at auction in Europe in 1921 by Arthur Hind, late husband of Mrs. Scala, for $32,500.

RECOVER BODIES OF 2 DROWNED IN BOAT MISHAP

The bodies of a young man and a boy, who drowned July 21 when a sailboat overturned in the lake off Jackson park, were recovered last night. The victims were Ernest Helmboldt, 24 years old, 6116 South Richmond street, and Robert Wolf, 15, of 6122 South Francisco avenue.

Helmboldt, a photographer, was the owner of the boat, an 18 foot craft known as the Precept. His body was found by Illinois Steel company employés off Indiana Harbor. That of the Wolf boy was discovered by coast guardsmen near 103d street.

Both had been sought since the boat was seen floating, with its sails in the water, a few hours after it left shore.

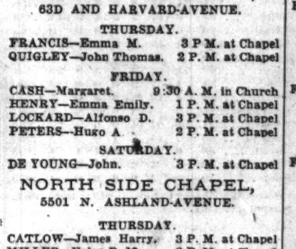

TAKE TESTIMONY HERE TODAY FOR TRIAL OF SCALISE

Depositions for the grand larceny trial of George Scalise, former president of the Building Service Employés' International union, will be taken in Chicago today. The trial of Scalise, who is accused of stealing $60,000 from the union treasury, is scheduled to start Monday in New York.

Murray I. Gurfein, assistant district attorney of New York county under Thomas E. Dewey, and Martin W. Littleton, chief of defense counsel, will be in Chicago for the depositions. Gurfein will take statements from William McFetridge, who succeeded Scalise as head of the union; Thomas J. Burke and Gus Van Heck, vice presidents; Elizabeth A. Grady, trustee, and Harry Altschuler, an accountant.

For the defense, a deposition will be taken from Mrs. Helen Cumberland, 1007 Hollywood avenue, Des Plaines, who was a bookkeper in the union offices in Chicago from 1934 to 1939. It is the defense contention that Scalise had a legitimate right to withdraw funds from the union.

Clair H. Scott.

Funeral services for Clair H. Scott, a Chicago investment banker, will be conducted at 2 p. m. tomorrow in Ontario, Ind., the home of his mother. Mr. Scott died Tuesday while on a vacation at Lake Geneva, Wis. He was 48 years old and was unmarried. Mr. Scott was vice president and director of the investment firm of Haskell, Scott, and Jennings. His home was at 20 Cedar street.

Miss Kate Davis.

Funeral services for Miss Kate Davis, 61 years old, for 40 years a teacher in the Aurora schools, will be held at 3 p. m. today in the chapel at 332 Downer place. Miss Davis, a native of Aurora, died Tuesday night in Copley hospital. She was an officer of the Business and Professional Women's club and was active in Presbyterian church work.

TAVERN OWNER, SEIZED IN RAID, FREED BY JUDGE

Arthur Green, 35 years old, owner of a tavern at 3325 Southport avenue, was dismissed in the Women's court yesterday on a charge of contributing to the delinquency of two girls.

The tavern was raided July 28 by policemen from Commissioner Allman's office and the two girls, 15 and 16 years old, were among 171 persons taken into custody. The policemen testified the girls were drinking noalcoholic beverages and Judge Nuncio Bonelli ruled Green had not contributed to their delinquency. The judge previously had dismissed the others seized in the raid, who had been charged with disorderly conduct.

Charges that Green had no cigaret, food, and amusement licenses were dismissed when he proved he had purchased them since the raid.

HAT IS SHOT OFF BUT A DRIVER KEEPS HIS CAR

Louis Pavlacky Jr., still has his car. When two gunmen jumped in with him at 18th street and Racine avenue last night, Louis, who is 25 years old and lives at 1648 Allport avenue, held the ignition keys out of the car window. Then one of the men stuck a gun against Pavlacky's ribs. Pavlacky stubbornly shook his head. The gun was shifted to his head and Louis reach up to knock it away.

The gunman shot his hat off. Louis still said no! The gunman walloped Louis on the chin. Louis jumped out and ran. The robbers jumped out also and ran in the opposite direction.

DEATH NOTICES

KRAWIEC—Michael Krawiec, late of 5715 Windsor avenue, dearly beloved husband of Anna [nee Mlynarek], dear father of Walter, Joseph, John, Benjamin, Stanley, Mrs. Margaret Maass, Martha, and Alice. Funeral Saturday, Aug. 10, 1940, at 10:30 a. m., from chapel, 5776 Lawrence avenue, to St. Constance church. Interment St. Adalbert's cemetery. Inf. Kildare 3800.

LOPARDO—Rose Loparde, nee Ferrarese, fond wife of John, beloved mother of Marie, dear daughter of Theresa and Ralph Ferrarese, sister of Frank, Tony, Elizabeth, aunt of Mary Jane Mascieri. Funeral from late residence, 1336 S. East avenue, Berwyn, Friday, Aug. 9, at 9 a. m., to St. Mary of Celle church, Euclid and 15th street. Interment Mount Carmel. Information, call Seeley 7422-3.

MALLOY—Agnes Malloy [nee Neville], late of 647 N. Leamington avenue, beloved wife of the late Patrick, loving mother of John, Agnes, Isabel, Harold, and Joseph. Funeral Friday, Aug. 9, at 9:30 a. m., from funeral home, 5016-20 Chicago avenue, to Our Lady Help of Christians church. Interment Holy Sepulchre.

MATTHEWS—Sarah Eliza [Lida] Matthews of 39 E. Schiller street, Aug. 7, 1940, wife of the late Harry Layton Matthews of Cincinnati, O., beloved mother of Darrell Dwight, Sherwood Erbert, Mrs. Robert A. Dudley of Chicago, Dallas Richard of Indianapolis, Ind., and Mrs. James S. Gibson of Columbus, O., and Mrs. Clarence Winn of San Francisco, Cal. At chapel, 5501 N. Ashland avenue, where services will be held Friday, Aug. 9, at 9 p. m. Interment Evergreen cemetery, Newport, Ky., Aug. 10. Cincinnati, O., papers please copy.

McGRATH—Thomas A. McGrath, late of 7721 S. Hermitage avenue, beloved husband of Bertha [nee Konsen], dear brother of Mrs. Richard Sinnott and Mrs. Christ Heaney. Funeral Friday, Aug. 9, at 9 a. m., from funeral home, 7019 S. Racine avenue, to Little Flower church. Interment Mount Olivet. Stewart 0460.

MECCIA—Peter Meccia, beloved husband of Susie, nee Capizzi; dear son of Natale and the late Genevieve India, fond father of Jenevieve and Grace, dear brother of Mrs. Mayme India, Mrs. Katie Barone, Mrs. Marion and Marge Pagano. Funeral from chapel, 5917 Irving Park road, Saturday, Aug. 10, 9:30 a. m., to St. Bartholomew's church. Interment St. Joseph's cemetery.

MICHAELSON—Michael Michaelson, beloved husband of Hattie, fond brother of Yettie Stokes. Funeral services Friday, 10 a. m., at chapel, 5206 Broadway. Interment Jewish Waldheim.

MILLER—Alice Thomas Miller, Aug. 6, beloved wife of Winthrop, sister of the late Charles Thomas, Mrs. Julius Ingwersen, Mrs. Harry Carleton, and Reuben C. Thomas. Burial services private. Home telephone Hyde Park 9280.

MURPHY—Annie Murphy [nee Corcoran], Aug. 7, beloved wife of the late Timothy V., fond mother of George J. Murphy, Mrs. Madeline C. Frisko, and the late Edward J. and Timothy V. Funeral from chapel, 7705 Cottage Grove avenue, Saturday, 9 a. m., to St. Francis de Paula church. Burial Calvary.

OLSEN—Hattie E. Olsen, nee Gunderson; Aug. 6, 1940, of 1317 Lunt avenue, wife of Virgo F. Olsen, mother of A. Fremont Olsen and Mrs. Harriet Lake, grandmother of Robert Lake. Funeral Friday, Aug. 9, 3 p. m., at chapel, 5501 N. Ashland avenue. Interment Rosehill.

PEARSON—Sigrid C. [nee Sundvahl] Pearson of Paxton, Ill., beloved wife of Victor, dear mother of Grace Teter. Funeral Friday afternoon, Aug. 9, at Paxton, Ill.

PRINGLE—Alice M. Pringle, mother of James Earle Pringle, sister of Jennie and Mary Rattenbury. Services Friday, 12 noon, at chapel, 720 Lake street, Oak Park. Interment Dwight, Ill.

RABIG—Berenice Le Crone Prouty Rabig, wife of Karl Klari Rabig, sister of Don L. Prouty. Funeral Friday, August 9, at 2 p. m., at chapel, 5203 Lake Park avenue. Interment Mount Greenwood.

RALEIGH—Bertha Raleigh, Aug. 6, of Oak Park, beloved mother of James C. Raleigh and Mrs. Della Hanger, sister of Mrs. Minnie Rohde. Services Friday, Aug. 9, at 1:30 p. m., at chapel, 124-126 Madison street, Oak Park, at Lombard avenue. Interment Mount Greenwood.

RALEIGH—Bertha Raleigh, Aug. 6, of Oak Park, beloved mother of James C. Raleigh and Mrs. Della Hanger, sister of Mrs. Minnie Rohde. Services Friday, Aug. 9, at 1:30 p. m., at chapel, 124-126 Madison street, Oak Park, at Lombard avenue. Interment Mount Greenwood.

RILEY—John Riley Sr., age 64, late of 2038 W. Race street, beloved husband of Mary, nee Sage; loving father of Mrs. Helen Lifure, John Jr., Mrs. Alice Dancek, Joseph, Daniel, Mrs. Katherine Rafinski, Eleanor, the late Mrs. Estelle Grossman and George, fond brother of Mrs. Mary Sampson, Mrs. Katherine Phillips, Daniel, Mrs. Elizabeth Bapton, and George. Resting at chapel, 1335 W. Chicago avenue. Funeral Saturday, August 10, at 9:45 a. m., to St. Stephen's church. Interment St. Joseph's.

SCHMIECHER—Harold Schmiecher, late of 7207 S. Western avenue, beloved husband of Miriam, nee Slocum; son of the late Frank and Mary, brother of Harvey, Mildred, Mrs. Myrtle Berg, Eleanor Lester, and Edward. Resting at chapel, 8400 S. Ashland. Funeral Friday, 1:30 p. m. Interment Fairmount.

SCHULMAN—Samuel Schulman, beloved husband of Belle, fond father of Edwin and Doris, brother of Ben, Morris, Leah Levin, Gussie Davidson, Hannah Gordon, and Edith Rothman. Funeral Thursday, 2 p. m., at chapel, 3021 Lawrence avenue.

SCOTT—George G. Scott, 4541 N. Magnolia avenue, Aug. 7, 1940, beloved husband of Rose Scott [nee Scober], father of Harold D. At chapel, 5501 N. Ashland avenue, where Masonic services will be held Friday, Aug. 9, at 10 a. m. Interment Kewanee, Ill.

SENG—Lucy Seng, Aug. 7, beloved sister of Agnes Thomson and the late Gertrude Wehrheim. Funeral Friday, Aug. 9, at 9:30 a. m., from chapel, 7066 N. Clark street, to St. Jerome's church. Interment St. Boniface cemetery. Please omit flowers.

STEIN—Louis Oberfelder Stein of 5333 Hyde Park boulevard, husband of Freda Oberfelder, fond wife of Dr. Irving F. Stein, mother of Eleanor Rusnak and Irving Jr. Funeral notice later.

STOCKMEYER — Frederick C. Stockmeyer, Aug. 6, of 1016 S. Kenilworth avenue, Oak Park, husband of Elizabeth, father of Mrs. Myrtle Wheeler, grandfather of Mrs. Betty Mollison. Services Friday, Aug. 9, at 3 p. m. at chapel, 124-126 Madison street, at Lombard avenue, Oak Park. Interment Eden cemetery. Services under the auspices of Circle lodge, No. 938, A. F. & A. M.

STOLL—Mary Stoll, late residence 7104 S. Ingleside avenue, beloved wife of Max Stoll, dear mother of Max Jr., Adam, Chester, William, Adeline, Mrs. Josephine Young, Mrs. Marion Brown, Mrs. Estelle Ciniewski, and Mrs. Blanche Holsinger. Funeral Saturday, Aug. 10, 10 a. m., from chapel, 1734 W. 48th street, to St. Laurence's church, 72d and Dorchester-av. Interment St. Maria's. Information, Yards 3713.

STROIK—Isador Stroik, Aug. 6, 1940, fond father of Helen Cecil

PREDICT ACCORD ON MEASURE TO REBUILD SLUMS

Lindell Hopes for Early Drafting.

Differences between the city council housing committee and the Chicago Building congress over legislation to enable private capital to help rehabilitate rundown areas are being cleared up rapidly, it was indicated yesterday.

J. Soule Warterfield.

Ald. Arthur G. Lindell (9th), chairman of the housing committee, said he is confident a satisfactory bill to promote private slum rebuilding can be drafted for submission to the state legislature next January. His comment was made after reading a report submitted to his committee by J. Soule Warterfield, vice president of the building congress.

"The congress has gone more than half way to meet our suggestions," Lindell said. "The chief point of difference concerns the agency which shall supervise the city reconstruction program."

Sought Council Supervision.

In an earlier meeting with officials of the building congress Lindell had suggested that the private housing corporations to be created under the proposed law be under the jurisdiction of the city council. Previous bills placed them under the state housing board.

Warterfield's report suggested that supervision of the program be vested in the Chicago Plan commission. The report was referred to the committee for study. Public hearings will be called in the fall.

The proposed legislation would provide for the establishment of privately financed housing corporations which would undertake to reconstruct down-at-the-heel neighborhoods of Illinois cities. The companies would be given power to acquire, thru condemnation proceedings, a part of the land needed for building sites after they had purchased or taken options on 50 per cent or more of the land needed for each project. This power would be directed against obstructive landowners who demand exorbitant prices.

Previous Bills Filibustered.

Similar enabling legislation was defeated in the Illinois legislature more than a year ago. The defeated bills were passed in the senate, but were filibustered to death in the lower house in the jam at the closing hours of the session.

In his report to the council housing committee Warterfield said:

"The new Chicago Plan commission has been organized and will be ready shortly to prepare the general plan or pattern for the neighborhood social requirements and the economic rebuilding of our city.

"Next there must be the enactment of enabling legislation to permit the creation of corporate entities which will best serve all the public and private interests, and at the same time give the incentive to capital, both public and private, to do the job of rebuilding our cities.

"The power to assemble the necessary land in an orderly, legal, socially expedient, and economical way to accomplish the desired purpose must be made possible under such legislation."

Asks Council Sponsorship.

He suggested that the city council sponsor the proposed law to permit the creation of neighborhood redevelopment associations.

Warterfield said that he saw no "insurmountable hurdles to the harmonizing of our program." He said the congress' attorneys, William Wilson and John Butler, have been instructed to rewrite the draft of the law in collaboration with the corporation counsel's office.

The building congress, the statement indicated, agreed with the Lindell committee that at least 10 per cent of the building sites be devoted to parks and playgrounds, and that at least 60 per cent of the land be under option before condemnation is started.

"A program by which the necessary assembly of property is to be accomplished thru the exercise of the right of condemnation by the city and the transfer of the property thus acquired by the city to private neighborhood redevelopment associations is unobjectionable," Waterfield said, "if such a program can be made legally possible and the condemnation can be so safeguarded that the private associations will not be victimized by excessive costs."

Made on Lindell's Suggestion.

This opinion was submitted in response to Lindell's suggestion that the city start condemnation proceedings on behalf of the building companies after the latter had placed adequate funds in escrow.

Warterfield asserted that the program was "so vital to the survival of our cities that the use of eminent domain" by the private building companies themselves would be justified if proper safeguards were erected to prevent abuse of this power.

Northern Pacific Reduces June Net Loss to $320,272

The Northern Pacific railway reported yesterday that it reduced its net loss in June to $320,272 from $462,357 in June, 1939.

Sales Record Is Set in July by Walgreen

Sales of Walgreen company, large retail drug store chain with headquarters in Chicago, set records for July and the first seven months of 1940, officials of the company reported yesterday. Increased volume also was announced by several other retail organizations, including Spiegel Inc., Chicago mail order house, and S. S. Kresge company, variety store system.

Walgreen sales last month totaled $6,103,620, a gain of $446,383, or 7.9 per cent, over the $5,657,237 of July, 1939. For the seven months ended July 31 the volume amounted to $42,249,312, compared with $39,938,976 for the corresponding period last year. The increase of $2,310,336 was equal to 5.8 per cent. The July total was the largest for any month since March.

Spiegel's Gain 1 Per Cent.

M. J. Spiegel Jr., president and general manager of Spiegel, Inc., reported the company's net sales for July were $2,493,445, compared with $2,468,872 for July, 1939. The increase amounted to 1 per cent. The seven month aggregate of $26,913,847 was 5.57 per cent larger than the $25,493,116 reported for the corresponding 1939 period. Sales for June had shown a decrease of 14 per cent compared with June, 1939.

S. S. Kresge company had sales of $11,216,749 last month, against $11,031,221 in July, 1939. The gain was 1.7 per cent. The total for the first seven months was $79,941,796, a gain of 2.9 per cent over the $77,695,111 for the same period last year. Sales for June, as previously reported, were 3.4 larger than those for June, 1939.

Belmont Radio Sales Rise.

Net sales of Belmont Radio corporation, Chicago manufacturere of radios which are sold chiefly under private labels, amounted to $469,646 in July, compared with $453,330 in July, 1939. For the seven months the volume totaled $2,866,173, against $2,603,276 last year.

Sales reports issued yesterday, with percentage increase, follow:

July.	1940.	1939.	Pct. inc.
Consol Ret Strs.	$ 521,608	$ 508,951	2.5
S S Kresge	11,216,749	11,031,221	1.7
S H Kress	6,514,079	6,225,134	4.6
Lane Bryant	877,475	826,542	6.2
G C Murphy	3,968,085	3,564,353	11.3
Spiegel	2,493,445	2,468,872	1.0
Walgreen	6,103,620	5,657,237	7.9

Seven Months Ended July 31.	1940.	1939.	Pct. inc.
Consol Ret Strs.	$ 5,141,261	$ 4,948,992	3.9
S S Kresge	79,941,796	77,695,111	2.9
S H Kress	43,864,003	41,950,797	4.6
Lane Bryant	7,907,735	7,842,141	0.8
G C Murphy	26,534,745	23,553,812	12.6
Spiegel	26,913,847	25,493,116	5.6
Walgreen	42,249,312	39,938,976	5.8

CANADIAN GOLD PRODUCTION SETS NEW HIGH RECORD

Ottawa, Ont., Aug. 7 (AP).—Quantity and value of gold produced during 1939 were the largest in the history of the Canadian mining industry, the dominion bureau of statistics said today. Production of new gold from all primary sources totaled 5,094,379 fine troy ounces, compared with 4,725,117 in 1938. Gross value of output was $184,115,951, an increase of 10.8 per cent over 1938.

Ontario mines contributed 3,086,076 fine ounces, Quebec 953,377, British Columbia 626,970, and Manitoba 180,875. Lesser quantities were recovered in the Yukon, Saskatchewan, Nova Scotia, the Northwest Territories and Alberta.

According to preliminary statistics of world production, Canada ranked second or third as a gold producing country, being exceeded only by the Union of South Africa and possibly Russia, the bureau said.

COURT RULES OUT CONVICTIONS ON STOCK 'RIGGING'

New York, Aug. 7 (AP).—The United States Circuit Court of Appeals today set aside the conviction of Norman W. Minuse and Joseph Pelletier, New York stock dealers whose conviction was the first under the stock manipulation provisions of the securities exchange act of 1934.

They were convicted of conspiracy to violate the SEC act by "rigging" the market in class A common stock of Tastyeast, Inc. Operating in the brokerage firm of Minuse & Co., Minuse was sentenced to two years in prison and fined $5,000. His junior partner, Pelletier, was assessed a two year term and a $1,000 fine.

The appeals court reversed the conviction on the grounds of "prejudicial errors" committed by the trial court. Boris Kostelanetz, assistant United States attorney, said they would be retried if the government decided not to appeal to the United States Supreme court.

DEFENSE ORDERS MAY CREATE NEW TEXTILE RECORD

New York, Aug. 7 [Special].—Textile production for the first six months this year averaged 6 per cent ahead of the 1939 period, the Textile World reported today.

The publication's index of mill activity for the six months was 132, taking 1923-'25 as 100, matching the rate for the full year 1939.

"The activity in national defense plans," the trade paper observed, "involving not only direct government purchases but the indirect effect on textiles from other industries, promises continued activity. There is the further possibility that the rate may be accelerated, and a new textile record set in 1940."

DIESEL DEALERS WANTED

Exclusive distributors for New Compact, ready to operate Diesel Power Units for Factories, Shops, Stores. CUT ELECTRIC POWER BILLS UP TO 80%. Now available on especially Attractive Introductory Terms. Write for full details. GENERAL DIESEL POWER CORPORATION, 25 Vanderbilt Ave., New York City.

Two Factors in the Declining Market for Coal

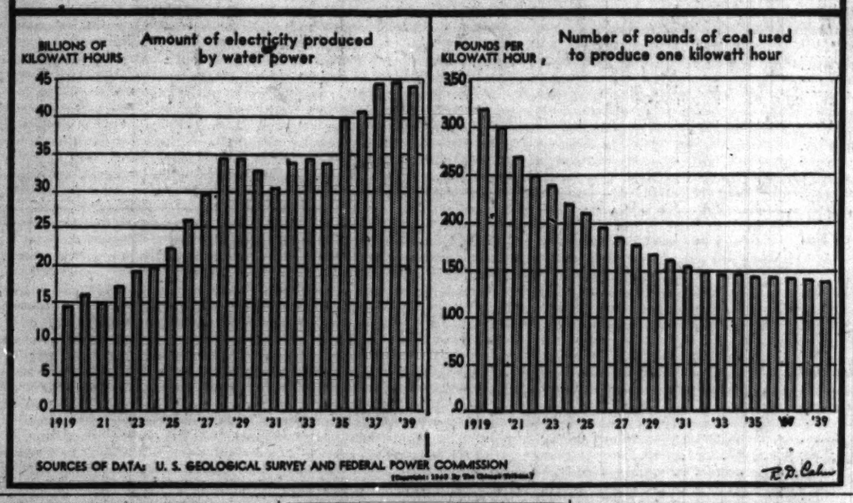

Vultee Takes Over Stinson Aircraft Firm

New York, Aug. 7 (AP).—A corporate consolidation which will join an important maker of military planes and a widely known commercial aircraft manufacturer, and which will result in an expansion of plane building in the Tennessee valley area, was announced today by Harry Woodhead, president of Aviation Manufacturing corporation, and R. W. Millar, president of Vultee Aircraft, Inc.

Harry Woodhead.

Vultee will take over the Stinson aircraft division of Aviation Manufacturing, and plans an immediate expansion of the latter's plant at the municipal airport at Nashville, Tenn.

Aviation Manufacturing corporation is a wholly owned subsidiary of Aviation corporation, and Aviation corporation owns about 60 per cent control of Vultee.

Payment to Be in Stock.

The price to be paid for the Stinson properties, which also include a parts plant at Wayne, Mich., is 302,168 shares of Vultee, valued at present market prices at about $2,115,000. Stinson has previously produced only commercial, trainer, and observation types of planes, while Vultee, whose main plant is in Los Angeles county, California, has concentrated on fighting ships.

Woodhead declared: The extent of the ultimate expansion at Nashville will depend on the course of events, but it is probable that facilities will be enlarged immediately to three or four times the present area."

Now Employs 500.

The present floor space is 180,000 square feet, and employment is about 500.

However, it was learned that eventually Vultee expects to build a plant which, with equipment and tools, will have a value of $6,000,000 to $7,000,000 and may employ 6,000 to 7,000 persons. Such a development, it was said, will depend on the rate at which government plane orders are released.

Woodhead was elected chairman of the board of directors of Vultee. Millar will continue as president.

CHARGES AGAINST 2 UTILITY FIRMS TO BE GIVEN JURY

Evidence showing that two operating utility companies in Illinois violated the law by an exchange of stock will be presented to a federal grand jury on Aug. 26, United States District Attorney Howard L. Doyle announced yesterday in Springfield.

Doyle said that he was not at liberty to name the companies but that a statement may be issued today in Washington following a conference of officials of the department of justice and the Securities and Exchange commission.

It was reported that O. John Rogge, assistant attorney general in charge of the criminal division, would supervise presentation of the case.

Council Approves Letting Two Subway Contracts

The city council yesterday authorized the letting of two subway contracts totaling $799,508. Joseph J. Duffy was awarded a $201,600 contract to build ventilating shafts and emergency exits. Kenny Construction company was awarded a $597,908 contract to build a mezzanine station at Clark and Division streets, and construct ventilating shafts and emergency exits in the vicinity.

Borden's

COMMON DIVIDEND No. 122

An interim dividend of thirty cents (30¢) per share has been declared on the outstanding common stock of this Company, payable September 3, 1940, to stockholders of record at the close of business August 15, 1940. Checks will be mailed.

The Borden Company

E. L. NOETZEL, *Treasurer*

PERMIT 2 FREIGHTERS TO GO TO RUSSIA, BUT BAR TWO FROM JAPAN

Washington, D. C., Aug. 7 (AP).—The maritime commission today authorized two American owned tankers to make trips to Russia with cargos of motor gasoline, but denied two other applications for vessels to make voyages to Japan with steel and oil.

The commission authorized the tankers Vacuum and China Arrow of Socony Vacuum Oil Co., Inc., to carry cargoes of motor gasoline from California to Russia, with loading to commence about Aug. 26 and Sept. 6, respectively.

The commission denied an application for the freighter Lafayette of the Waterman Steamship corporation to make a voyage with a cargo of new steel from the United States to Japan in September. Permission also was denied the tanker Emidio of Socony Vacuum Oil company to make a voyage to Japan in September with a cargo of Diesel oil.

In acting upon the applications, the commission made no comment.

ABITIBI POWER PROPERTY TO BE SOLD AT AUCTION

New York, Aug. 7 [Special].—The Montreal Trust company today announced that the property and assets of the Abitibi Power and Paper company, Ltd., now in receivership, will be offered for sale as a going concern in one parcel at public auction on Oct. 16. The sale will be conducted in Toronto, Canada, by F. J. Barlow, master of the Supreme Court of Ontario, pursuant to a court order dated June 10.

Subject to a reserve bid, to be fixed by the master, the high bidder will be the purchaser of the property, and must deliver to the master 10 per cent of the purchase price within 24 hours. The remainder is to be paid with interest at 5 per cent, on or before Dec. 16, 1940.

MINIMUM COAL PRICES FIXED AT EASTERN MINES

Washington, D. C., Aug. 7 (AP).—Coal consumers of Ohio, Illinois, Michigan, and West Virginia would pay prices at the mine ranging from $1.35 to $3.30 a ton for southern West Virginia "smokeless" and eastern Kentucky and northeastern Tennessee coals under minimum prices set by the bituminous coal division.

The prices—still subject to appeals to the department of interior before becoming effective Sept. 3—were set in an attempt to stabilize the soft coal industry.

The low price of $1.35 a ton was set for ⅝ inch slack of the lowest grade from the New River Pocahontas smokeless field in southern West Virginia. The high of $3.30 was for egg sizes from the same field.

ENGLAND TO BUY EGYPT'S ENTIRE '40 COTTON CROP

LONDON, Aug. 7 (AP).—R. A. Butler, under secretary for foreign affairs, announced today that Britain was setting up a commission to buy the entire 1940 Egyptian cotton crop of 1,600,000 bales [800,000,000 pounds].

Butler said this was done on the appeal of Egypt, whose regular outlets for the cotton have been cut off by the war. The purchase will be made before April 4, 1941, he said, at prices of about 14.25 to 15.25 cents a pound.

The British government will bear the whole of any loss which may arise from the transaction and will share equally with the Egyptian government any profits, Butler said.

Commission Orders

. . . for listed securities promptly executed in all markets.
Orders and inquiries for unlisted stocks and bonds solicited.

Private wires

HORNBLOWER & WEEKS

Established 1888

39 South La Salle Street
CHICAGO

Members New York, Boston, Chicago, Cleveland, Philadelphia and Detroit Stock Exchanges

Congress Acts for Regulation of Waterways

Washington, D. C., Aug. 7 (AP).—A conference agreement paved the way today for congress to complete action soon on the bill placing water carriers under regulation of the Interstate Commerce commission, along with the railroads and motor carriers.

Chairman Clarence F. Lea [D., Cal.] of the house interstate commerce committee said the legislation, dealing with many phases of transportation, would be called up in the house within a few days. It was recommended by President Roosevelt two years ago but had been tied up for more than a year while conferees of the senate and house strove to adjust differences between versions of the bill passed by the two chambers.

Modify Merger Clause.

One stumbling block was an amendment by Representative Vincent F. Harrington [D., Ia.] forbidding the I. C. C. to approve any railroad merger, consolidation, or abandonment which would eliminate any jobs. As finally worked out, this provision would be modified to permit the elimination of jobs provided displaced workers are paid their salaries for no more than four years afterward. The conferees also eliminated the reference to abandonment.

Also dropped from the final draft was an amendment by Representative James W. Wadsworth [R., N. Y.], which would permit carriers to reduce their rates so long as they provided a "compensatory return."

Rate Arguments Conflict.

Proponents of this provision argued that it would enable water carriers to reduce their rates to meet rate-war competition by railroads, while its opponents argued that it would disrupt the whole rate-making process. Wadsworth made public a letter to the house membership contending that its elimination was unjustified and unprecedented since both chambers had approved it.

The bill also would repeal the statutes which require the "land grant" railroads to carry government freight and troops free and would authorize the Reconstruction Finance corporation to make certain new railroad loans where private financing is lacking.

AUCTIONEER MAY BE NEW 'VICTIM' OF MACHINE' AGE

Winter Haven, Fla., Aug. 7 (AP).—Machines designed to auction Florida citrus fruit in several cities simultaneously will be demonstrated here tomorrow.

As explained by H. H. Stockfeld, engineer-sponsor, the plan would work like this:

Each day participating shippers would file with a central office via teletypewriter copies of federal-state inspection certificates covering carload lots of fruit offered for the next day's sales.

These certificates would be transmitted in facsimile to all marketing points and distributed in catalog form to carlot buyers. At a given hour the sale would open on a synchronized hookup of sales machines.

Each carload lot would be submitted by catalog number and as soon as a bid was made, a large hand on the machine would start a ten second revolution. If another bid were made before this cycle was completed, the hand would snap gack to its original position, repeating this action with each new bid. Whenever the hand completed its cycle the sale would be closed automatically at the latest bid.

WALDES

KOVER-ZIP

All zippers are alike, except one! Waldes Kover-Zip! Different because it is fabric-covered. No exposed metal "teeth." A smarter looking, better zipper.

Waldes Kover-Zip also available at notion counters for home sewing.

Reg. U. S. Pat. Off.

WALDES KOH-I-NOOR, INC., LONG ISLAND CITY, N.Y.

BENDIX AVIATION EARNS RECORD QUARTER PROFIT

New Orders Exceed Shipments.

Among numerous earnings statements issued yesterday was Bendix Aviation corporation's report for the second quarter of 1940 showing net income of $2,361,539, or $1.13 a share, the largest profit for any quarter in the airplane and auto accessory manufacturer's history. In the June quarter of last year profit was $1,144,214, or 54 cents a share.

The statement, which included the domestic subsidiaries of Bendix, was issued by E. R. Palmer, vice president and treasurer of the company. Following the same trend as earnings, the company's sales and pay rolls for the latest quarter also were the highest on record, Palmer said.

"New orders received during the period continued to exceed outgoing shipments, resulting in a further increase in unfilled orders to a total of approximately $45,000,000 on June 30," Palmer said. Neither the sales nor unfilled orders reflect any business resulting from the new national defense program, he said.

Six Month Income Climbs.

For the six months ended June 30 consolidated net profit was $4,295,419, equal to $2.05 a share, against $2,168,210, or $1.03 a share, in the first half of 1939. Palmer said the company is carrying a reserve of approximately $625,000 to meet any excess profits taxes which may be applicable to the current year.

Pullman company, sleeping car affiliate of Pullman, Inc., reported net earnings for June of $155,117, a decline from the $178,725 reported for June last year. Net earnings for the six months ended June 30 were $1,146,249, compared with $1,317,131 in the first half of 1939. Net earnings in the case of Pullman are after taxes and air conditioning reserves.

Link-Belt company and subsidiaries, large manufacturer of material handling equipment, with headquarters in Chicago, reported consolidated net income of $965,279, or $1.26 a common share, for the six months ended June 30. This compared with net income of $442,479, or 49 cents a share, in the 1939 period.

Eastman Kodak Net Higher.

Eastman Kodak company reported profit of the company and its subsidiaries in the Americas for the 24 weeks ended June 15 was $9,179,170, or $3.63 a share of common stock after preferred dividends. This compared with net earnings of the company and all wholly owned subsidiaries of $8,688,870, or $3.43 a share, in the corresponding period of 1939.

In explaining that the accounts of subsidiaries in the western hemisphere were consolidated in the current report, the statement said profits of companies and branches elsewhere were not included, "altho all known losses of such companies and branches have been deducted in arriving at earnings."

Directors said that their information was that premises and stocks of subsidiaries in war zones are intact and undamaged, but that "it is still too early to appraise the ultimate effects of the war on the company." The statement was signed by W. G. Stuber, chairman, and F. W. Lovejoy, president.

Since June 1, the American Woolen company has received federal government contracts totaling $11,060,552 in connection with the defense program, the company reported in issuing its earnings figures. Net profits for the first six months were $394,430, equal to $1.13 a share on preferred stock, compared with $357,670, or $1.02 a share, in the first half of 1939.

[*Table of corporation earnings on page 24, column 7.*]

OLSON for CARPETS

For *Clubs, Homes, Offices, Hotels*

FACTORY-to-You Prices

Complete Assortments—Figured and Plain—For Underpriced

Choose your Carpets, Rugs and Broadlooms from Chicago's largest display, direct from the maker, and save. Thousands of values in fine quality Floor Coverings await you here, ready for immediate delivery. Since we are manufacturers we can develop and weave special patterns and colors to your order as we do for railroads, air lines, clubs, hotels.

Complete Carpeting Service

we will measure your rooms, cut, sew and lay your carpets

Phone for estimates and samples
No charge or obligation

OLSON RUG CO.

Loop Salesroom
35 Madison at Wabash Phone State 4456
Salesroom and Factory
2800 N. Crawford at Diversey
Phone Pensacola 5000

ChargeHopson Put on the Bite for $1 Dog Tag

New York, Aug. 7 (AP).—The government charged today that Howard C. Hopson, accused of illicitly milking $20,000,000 from the billion dollar Associated Gas and Electric system, used corporate funds indirectly to pay for a $1 license for his brother-in-law's dog.

Howard C. Hopson.

"The system paid directly for the rent of Hopson's hotel apartment, the salary of his personal chauffeur, the expenses of trips to Florida, his personal telephone bills, and advanced cash for his personal expenses," Special Assistant United States Attorney General Hugh Fulton declared.

Fulton's statement was made as he filed a two-volume bill of particulars charging the former utility magnate and two associates, indicted with him May 9 on charges of mail fraud and conspiracy, with having made 200 false statements in Associated Gas & Electric company litigation in recent years.

Charged with "Pettiness."

Asserting the 58 year old utilities executive was "not satisfied with having defrauded the purchasers of securities and with the profits made by his service companies, the prosecutor added:

"Hopson resorted to the pettiness of padding bills which were paid directly or indirectly by companies within the Associated system.

"Other items, paid indirectly thru various companies, included bills for food, groceries, cigars, liquors, linens, theater tickets, hardware, gardening implements, fertilizers for Hopson's lawn, motor robes, medicine, cameras and radios."

Hopson's co-defendants are Charles M. Travis and Garrett A. Brownback, lawyers. They are scheduled to go on trial Sept. 3.

Runs Few Thousands to Billion.

During the postwar boom Hopson ran a few thousand dollars into control of a billion thru a series of pyramided holding companies, each controling by a relatively small investment the larger assets of subordinate companies.

Stockholders repeatedly charged that Hopson was "syphoning" the profits of the lower companies up into the top company and his pocket. The government has been investigating him since 1933. In 1935, he resigned his offices, retaining investments.

Last January the government ruled that the subordinate companies were not in position to pay dividends to the upper companies and, with the flow of profits thus cut off, the top controling unit went into technical bankruptcy.

In February the government filed a $2,600,000 income tax lien against Hopson, four relatives and five corporations he controled.

Grant Delays to Comply with Power Regulations

Washington, D. C., Aug. 7 (AP).—The Federal Power commission today granted five electric companies extension of time in which to comply with the commission's uniform plant account regulations. The companies and the dates to which extensions were granted are Consolidated Gas, Electric Light and Power Company of Baltimore, Dec. 31; Buffalo-Niagara Electric corporation, Jan. 31; Northern Indiana Power company, Dec. 31; Public Service Company of Indiana, Dec. 31, and Indiana Service corporation, Sept. 30.

DIESEL ENGINE BUILDER GIVEN ORDER FOR 18

Big Contract Goes to Electro-Motive.

An order for 18 Diesel-electric locomotives has been placed by the Atlantic Coast Line railroad with the Electro-Motive corporation at La Grange, C. McDowell Davis, executive vice president of the road, announced yesterday in Wilmington, N. C. This is said to be the largest single order ever placed for passenger Diesel-electrics in point of total horsepower and dollar volume.

Each of the locomotives is to be of 2,000 horsepower, or a total of 36,000 horsepower, and the amount involved is said to be about $2,000,000.

From headquarters in San Francisco, the Southern Pacific company announced it had placed orders for 2,350 freight cars. Included were 1,500 box cars to cost approximately $4,250,000. The General American Transportation corporation, Pressed Steel Car company, and Bethlehem Steel company, each will build 500 of them.

The company ordered 500 large automobile cars from the Mount Vernon Car Manufacturing company, at a cost of about $1,800,000. From the American Car and Foundry company, 350 hopper cars costing $1,000,000 were ordered.

Roads Order Passenger Cars.

Davis also disclosed that the Atlantic Coast Line and the Pennsylvania railroad have ordered 21 stainless steel streamlined coaches to double the carrying capacity of the Champion—de luxe all coach train that runs between New York and Miami. The order was placed with the Edward G. Budd Manufacturing company, Philadelphia.

The Champion is operated jointly by the Pennsylvania and the Atlantic Coast Line. Last year the train proved so popular during the winter tourist season that it was frequently sold out and there were reports that hotel employés sought to scalp tickets on the train. In addition to the growing popularity of Florida as a winter resort, Davis said increasing business in the southeast also was responsible for the orders.

"The rapid gains of industry in the southeastern states demand a corresponding increase in new and faster trains," Davis said. "The manufacturing centers of the intermediate south can be expected to increase their production since America, because of the European war, is forced to supply its own markets, and we look confidently to new and greater development in the south in the near future."

Brings Orders to 40.

The Atlantic Coast Line order will bring to more than 40 the number of locomotives now being built in the La Grange plant of Electro-Motive, a subsidiary of the General Motors corporation. The first of the A. C. L. locomotives is expected to be delivered about Nov. 1, with the rest to be completed early next year.

Among the other orders on which Electro-Motive is working is one for 25 switch locomotives for the Baltimore and Ohio. Of this group 16 will be of 600 horsepower and 9 of 1,000 horsepower. On Tuesday it was announced that the North Western, Union Pacific and Southern Pacific railroads were ordering two 6,000 horsepower Diesel-electrics to be used between Chicago and the Pacific Coast.

The La Grange plant is being operated at a high rate, with employment close to 3,000 persons. Only a few years ago the site of the plant, near the western suburb at McCook, was farm land.

Attention—

BROWN COMPANY

Security Holders

Assents to the Brown Company Plan of Reorganization have now been received from holders of over 58% of the outstanding First Mortgage Bonds. To make the Plan effective assents are required from 66⅔% of the Bonds. More than the minimum proportions of assents required under Section 77B of the Federal Bankruptcy Act have already been obtained from the unsecured creditors and the holders of the preferred and common stock; and acceptances from holders of only about 16% additional of the total outstanding Bonds are needed to permit the Company to make application to the Court for final confirmation of the Plan.

All bondholders, general creditors, and stockholders who have not yet accepted the Plan are urged to do so promptly in their own interests. Bondholders, particularly, should take such action without delay. It is important that the assent of as large a number as possible of all bondholders, creditors and stockholders be given in favor of the Plan.

If you have not already received one, send for a copy of the Plan now. For convenience, use the coupon below.

BROWN COMPANY REORGANIZATION MANAGERS
By SERGE SEMENENKO, *Chairman*

August 8, 1940.

(*This coupon is merely a request for information*)

BROWN COMPANY
c/o National Bank of Commerce
Portland, Maine

Please send me a copy of the Brown Company Plan of Reorganization.

I am a holder of $ of bonds $ of Certificates of Deposit for bonds $ par value of preferred stock

Name.....

Address.....

City.....State.....

Stocks, Bonds

New York Stocks.

New York, Aug. 7 (AP).—Stocks slipped a shade today in a market almost paralyzed by doubt over the English channel campaign.

The Associated Press average of 60 selected stocks dropped 0.1 of a point at 42.4. Only 239,690 shares moved, compared with 289,890 yesterday. It was one of the lightest weekday sessions in months.

Only 548 issues were traded on the "big board." Some of the usual leaders failed to appear on the ticker tape.

—

Industrial news in the United States continued as a supporting factor.

Wall street continued to look to Washington for leads in the program of rearmament. The steel industry, it was reported, has to date received few actual army orders. Many producers of various kinds of munitions are waiting hopefully for tax rate modifications. Meanwhile, shares in many of the companies concerned were static.

—

On the downside, by fractions, at the close were Glenn Martin, Douglas, Eastman, Allied Chemical, Union Carbide, duPont, Westinghouse, Air Reduction, American Smelting, Anaconda, and American Paper. Higher a bit were United States Steel, Bethlehem, General Motors, Chrysler, International Paper, United Aircraft, Santa Fe and Montgomery Ward.

In the curb, where 62,000 shares were traded, compared with 63,000 yesterday, gainers included Aluminum, Ltd., Cities Service, and Niles-Bement-Pond, and among the losers were New England Telephone, Chesebrough, and Pittsburgh Plate Glass.

—

New York Bonds.

New York, Aug. 7 (AP).—Demand for Australian, Japanese, and South American loans put foreign dollar issues in the forefront of the bond market today.

While most domestic corporate issues sagged in quiet trading, some foreign bonds were up 1 to more than 3 points.

On sale of a single bond Sydney 5½s rose 9½ to 55. Closing 1 to more than 2 higher were Argentine 4s of 1972, Australia 4½s of 1956 and 5s of 1957, Japan 6½s, Sao Paulo stamped 7s, and Queensland 7s.

In light trading some United States treasury issues dipped 1-32 to 18-32ds.

Transactions amounted to $3,521,100, face value, against $3,265,600 in the previous session.

The market value of 1,350 bond issues listed in the New York Stock exchange at the end of July rose to $48,601,638,211 from $47,665,777,410 for 1,358 issues at the end of June, the exchange reported.

The average price per $1,000 bond widened to $909.60 from $901.40.

—

Chicago Stocks.

Prices turned downward on the Chicago Stock exchange yesterday on a turnover of 12,000 shares. Of the 69 issues traded, 35 declined, 13 advanced, and 21 were unchanged. Union Carbide and Carbon sold off 1 point at 68½, for the largest change among the volume leaders.

—

Bank Stocks.

Harris Trust and Northern Trust shares declined 2 points each, yesterday in Chicago bank stock trading. Other leading issues were unchanged.

CHICAGO.

	Yesterday Bid.	Yesterday Ask.	Aug. 6 Bid.	Aug. 6 Ask.
Amer National..	185	195	185	195
Chicago Title....	104	108	104	108
City National....	94	98	94	98
Cont Illinois.....	72	74	72	74
First National....	204	208	204	208
Harris Trust....	288	295	290	297
Northern Trust..	480	490	482	490

NEW YORK.

Bankers Trust...	50	52	49½	51½
Bank of Manhat	15¾	16⅝	15¾	16⅝
Central Hanover	88	91	88	91
Chase	29½	31⅛	30	32
Chemical.....	42¾	44¼	42¾	44⅛
First National....1665		1705	1665	1705
Guaranty	277	282	277	282
Irving	10½	11⅛	10⅜	11⅛
Mfrs Trust.....	34	36	34⅛	36⅛
National City....	24⅜	25⅛	24	25½
New York Trust 100½		103½	101	104

OTHER BANKS.

Bank of Amer..	33½	35½	33⅛	35½
1st Natl, Boston	41⅞	43½	41⅞	43½

BENTON HARBOR FRUIT PRICES.

BENTON HARBOR, Mich., Aug. 7 (Special).—Tomatoes, 12 quarts, No. 1, Prichards, realized 70@80c; early varieties, 50@60c; No. 2, 20@25c; dewberries, 16 quart crates, $1.25 to $1.60, mostly $1.40; red raspberries, 24 pints, $1.65 to $2.25; blueberries, 16 quarts, $2.75; apples, bushels, duchess, 2¾ inch, 90 cents to $1; 2½ inch, $1 to $1.20.

WHAT STOCKS DID

[Wednesday, Aug. 7, 1940.]

NEW YORK STOCKS.

TRIBUNE AVERAGES.

	25 inds.	25 rails.	50 stks.
High	163.99	19.68	91.83
Low	162.99	19.59	91.29
Close	163.61	19.64	91.62
Net change	−0.59	−0.03	−0.31

ASSOCIATED PRESS AVERAGES.

	30 indust.	15 rails.	15 util.	60 stks.
Net change..	−0.2	−0.1	−0.1	−0.1
Wednesday...	59.1	15.6	36.1	42.4
Previous day	59.3	15.7	36.2	42.5
Month ago..	57.4	15.3	35.3	41.2
Year ago....	48.1	18.5	39.8	43.8
1940 high..	74.3	20.5	46.6	52.2
1940 low..	52.3	13.0	30.9	37.0
1939 high..	77.0	23.8	40.6	53.9
1939 low...	58.8	15.7	33.7	41.6

60 Stock Range Since 1927:

	'27-'38.	'32-'36.	'27-'29.
High	75.3	72.8	157.7
Low	33.7	16.9	61.8

DOW-JONES AVERAGES.

	30 indus.	20 rails.	15 util.	65 stks.
Opening	124.99	26.70	22.66	42.48
11 a. m.....	124.96	26.70	22.66	42.47
12 noon.....	125.08	26.71	22.63	42.50
1 p. m.....	124.95	26.70	22.57	42.45
2 p. m.....	125.04	26.69	22.56	42.47
High	125.47	26.76	22.79	42.62
Low	124.61	26.65	22.53	42.35
Close	125.12	26.71	22.56	42.49
Net change..	−0.15	−0.04	−0.10	−0.07

Transactions.

[In stocks used in Dow-Jones averages.]

Industrials	35,400
Railroads	9,100
Utilities	12,300
Total	56,800

TRADING FIGURES.

	Wed.	Tues.
Advances	123	112
Declines	273	312
Unchanged	152	161
Total issues.....	548	585
New 1940 highs.....	2	1
New 1940 lows.....	3	2

CHICAGO STOCKS.

TRADING FIGURES.

	Wed.	Tues.
Advances	13	24
Declines	35	31
Unchanged	21	24
Total issues.....	69	79
Share volume.....	12,000	14,000

LONDON AVERAGES.

[London Financial Times.]

	Close.	Net chge.
Industrials	75.1	−0.6
Railroads	39.0	−0.5

CORN FUTURES SPURT; OTHER GRAINS HIGHER

Confirmation by the weather bureau of extensive damage to the corn crop in various parts of the leading producing states started a buying movement in corn futures yesterday on the Chicago Board of Trade, and prices on the exchange generally finished higher with the exception of soy beans.

Corn was the leader. At no time were prices on that grain below final sales on Tuesday, and when shorts tried to cover they found little for sale. Closing trades on corn were about at the top with grains of 1 to 1¾ cents, September leading the advance. The upturn in September corn was helped along by commission house buying of September against sales of the deferred futures.

Strength in corn influenced other grains. Wheat was under pressure early, but rallied late in the session and closed ⅛ to ¼ cents higher. Oats finished ⅛ to ¼ cent higher, and rye was up ⅜ to ½ cent. Commission houses sold soy beans on a small scale and found support lacking. Soy bean futures closed 1¾ to 1⅞ cents lower.

BOARD OF TRADE SALES.

[On Aug. 6, 1940, in thousands of bushels].

	Sept.	Dec.	May.	Total.
Wheat	6,821	6,117	1,317	14,255
Corn	1,157	1,477	760	3,394
Oats	127	115	207	449
Rye	277	403	218	898
Soy beans ..	*118	111	...	229
Grand total				19,225

Open Grain Trades.

	Sept.	Dec.	May.	Total.
Wheat 44.037		31,205	5,650	80,892
Corn 11.936		8,638	2,100	22,674
Oats	4,869	3,708	1,146	9,723
Rye	10,402	5,398	710	16,600
Soy beans ..	*1,393	537	...	1,929
Grand total				131,818

*October.

NAVAL STORES.

SAVANNAH, Ga., Aug. 7, (AP).—TURPENTINE—Firm, 21c per gal; offerings, 67 casks; sales, 3,350 gals; receipts, 214; shipments, 84; stock, 13,404. ROSIN—Firm; offerings, 220 lots of 280 lbs; all sold; receipts, 1,078; shipments, 80; stock, 167,394. Quote: B, $1.15; D, $1.22; E, $1.33; F, $1.55; G, $1.55; H, $1.55; I, $1.55; K, $1.56; M, $1.62; N, $1.81; WG, $2.09; WW, $2.30; X, $2.35.

HAY MARKET.

Timothy, light or medium, clover mixed, alfalfa mixed, No. 1, $15.00@16.00; No. 2, $13.00@15.00; No. 3, $8.00@11.00.

NEW YORK STOCK TRANSACTIONS

Wednesday, August 7, 1940.
Shares sold today.....339,690
Year ago.....467,510

Wednesday, August 7, 1940.
Total sales 1940 to date.....135,830,715
Total sales 1939 to date.....138,022,163

[The figure in brackets after name of stock is annual dividend rate.]

—1940— High	Low	Description, div. rate, $—	Sales in 100s.	Open.	High.	Low.	Close.	Net chge.
		A						
9	4½	Adams Exp [.15e]	2	8¾	8¾	8½	8½—	⅛
27½	16½	Adam-Millis [1]...	3	18	18	18	18	
58⅛	36½	Air Reducin [1a].	3	40⅜	40⅝	40½	40¾—	⅛
⅞	⅜	Air-Way El Appl..	1	⅜	⅜	⅜	⅜	
7	4	Alaska Jun [.60].	2	4½	4½	4½	4½	
1⅛	⅝	Allegheny Corp	2	⅝	⅝	⅝	⅝	
14⅜	5¾	Do pfd $30 ww..	1	8⅝	8⅝	8⅝	8⅝—	⅛
26½	15½	Alleg L Su [.50e]	9	21	21⅜	21	21	
183	135½	Al Ch & Dye [6]..	2	150½	150½	150½	150½—	⅛
9⅝	4⅜	Allied Strs	5	6½	6⅝	6	6	
73⅜	55	Do pfd [5].....	1	64	64	64	64	
41⅝	21⅝	Allis-Ch Mf [.50e]	7	32½	32½	32	32 —	⅛
2⅜	1⅛	Amal Leather	1	1⅛	1⅛	1⅛	1⅛—	⅛
58⅛	38½	Amerada Corp [2]	3	41	41	41	41 +	⅛
75	41⅜	Am Airlines	6	57⅞	57⅜	57¼	57⅜—	⅛
12⅜	6	Am Bank Note....	2	6⅞	6⅝	6⅝	6⅝—	⅛
9⅝	5¼	Am Bosch	1	6⅛	6⅛	6⅛	6⅛—	⅛
2⅜	2⅛	Am Cable & Radio	1	2⅛	2⅛	2⅛	2⅛—	⅛
116⅜	87	Am Can [4].....	3	94	94	94	94 —	⅛
117	104	Do pfd [7].....	2	176	176	176	176 +	1
33⅛	18	Am Car & Fdry....	1	23⅜	23⅛	23⅛	23⅜	
51⅜	34	Do pfd.....	1	42½	42⅜	42⅜	42¾+	⅛
23½	13½	Am Ch & C [.80e]	2	18⅝	18⅝	18⅝	18⅝+	⅛
3¼	1¼	Am Encaus Tiling.	1	1⅜	1⅜	1⅜	1⅜	
7¾	2¼	Am & F P 2d pfd.	4	3¼	3¼	3¼	3¼—	⅛
50½	23	Am-Haw SS [1a]..	2	26⅝	26½	26½	26⅝—	⅛
6⅜	3	Am Hide & Leath..	1	3⅜	3⅜	3⅜	3⅜—	⅛
66¾	45½	Am Hme P [2.40]	3	54¾	54½	54½	54⅝—	⅛
35	18	Am Ice pfd [.50e]	3	22	22	22	22	
6⅜	3	Am International..	1	3⅛	3⅛	3⅛	3⅛—	⅛
57	41½	Am I Ill pf [2.50]	1	49	49	49	49 +	1½
22⅜	10	Am Locomotive ..	1	13⅛	13⅛	13⅛	13⅛—	⅛
63	38	Do pfd [3½].....	1	52½	52½	52½	52½—	1⅛
14⅜	10	Am M & F [.80]..	3	12	12	11⅞	11⅞—	⅛
25	12⅜	Am Metal [1.25e]	1	14⅜	14⅜	14⅜	14⅜+	⅛
5¼	2	Am Pow & Lt.....	7	3½	3⅜	3½	3⅜+	⅛
63¼	34⅜	Do $6 pf [3.375e	1	50	50	50	50	
10⅝	4⅜	Am Rad & St S....	8	6	6⅛	6	6⅛	
17½	9½	Am Roll Mill....	10	10⅜	10⅝	10⅜	10⅜—	⅛
12⅜	7	Am Saf Raz [.80]	1	8½	8½	8½	8½	
54	30¼	Am Smelt'r[1.50e]	6	36	36	35¾	35⅞—	⅛
70	51⅞	Am Snuff Co [3a]	1	56	56	56	56 +	⅛
33⅜	19¼	Am St Fdrs [.75e]	2	23¼	23⅛	23¼	23½—	⅛
93	73½	Am Sugar pfd [7]	1	75	75	75	75	
18	11⅛	Am Sum Tob [1]..	3	17⅛	17⅛	17⅛	17⅛+	⅛
175¼	145	Am Tel & Tel [9]	5	161⅞	161⅞	161⅞	161⅞—	⅛
89½	69	Am Tobacco [5]..	2	75⅝	76	75⅝	76 +	⅛
91¼	70	Do B [5].....	7	77⅞	77⅞	77⅞	77⅞+	⅛
151	136	Do pfd [6].....	1	144½	144½	144½	144½—	⅛
5⅜	2⅜	Am Type Fdrs.....	1	3⅜	3⅜	3⅜	3⅜—	⅛
12⅜	5¼	Am Wat Wks.....	12	9	9	9	9	
12	6	Am Woolen	10	9	9	8⅞	8⅝—	⅛
8¼	4⅛	Am Zinc L&S.....	2	5⅛	5⅛	5⅛	5⅛+	⅛
32	18	Anaconda [.75e]..	8	19⅝	19⅝	19⅝	19⅝—	⅛
112⅜	107	†AnchorHGpfd[5.0	10	111⅞	111⅞	111⅞	111⅞+	⅛
7⅝	4	Arm Ill	14	4½	4½	4½	4½—	⅛
43⅜	22⅝	ArmstrongCk [.75e]	1	30⅛	30⅛	30⅛	30⅛—	⅛
11	6⅛	Arnold Const[.50e]	1	8	8	8	8	
9½	3⅜	Artloom Corp	2	4¼	4¼	4¼	4¼—	⅛
9	4⅜	Assd Dry Goods...	3	5½	5½	5½	5½	
45	29½	Associates Inv [2]	2	35	35	35	35 +	⅛
25¼	13	Atch T & S F....	2	15¼	15¼	15¼	15¼+	⅛
57½	39½	Do pfd [2.50e]..	2	49	49	49	49	
23½	9⅝	Atl Coast Line....	1	11¾	11¾	11¾	11¾—	⅛
27⅞	13¾	Atl Refining [1]..	3	21⅞	21⅝	21⅝	21⅝—	⅛
9⅞	7	Atlas Corp [.25e]	4	7	7¼	7	7⅛+	⅛
124⅝	112½	†Atlas P pfd[5].0.30		116¼	116¼	116	116	
5½	1⅞	Aust Nichols	3	2½	2½	2	2 —	⅛
8⅝	4½	Aviation Corp	23	4½	4⅝	4½	4⅝+	⅛
		B						
19⅞	12⅜	Bald Loco ct.....	3	14⅜	14⅜	14⅜	14⅜+	⅛
14½	7½	Bangor & Ar.....	1	8⅝	8½	8½	8½	
13⅜	7⅛	Barnsdall O [.45e]	2	8¼	8¼	8	8	
36⅜	20¼	Bayuk Cigar [.75e]	1	27¾	27¾	27¼	27½—	⅛
36⅜	24½	Bendix Av [1.75e]	13	30½	30½	30⅛	30⅜+	⅛
22½	17¾	Benef Ind L[.90e]	2	19	19	19	19	
89⅞	63⅜	Beth Steel [3.50e]	24	78¼	79⅜	78½	79¾+	⅛
34½	14	Bigelow-Sanf [2e]	2	20⅜	20⅜	20⅜	20⅜—	⅛
22½	11	Black&Decker[.25e]	1	17½	17½	17½	17½+	⅛
28⅝	12⅝	Boeing Airplane..	8	14¼	14¼	14	14	
29⅝	19⅜	Bohn Alum [.50e]..	4	25⅞	25½	24¾	24⅝—	1⅜
123½	99	†Bon Ami A [4a].0.40		107	107	107	107 —	2
24⅜	17	Borden Co [.90e]	10	19½	19½	19½	19½—	⅛
25⅜	12⅞	Borg-Warner [.60e]	6	16½	16½	16½	16½	
37½	22½	Bower Roll Br[3]	2	34⅝	34⅝	34½	34½—	⅛
13⅜	8	Bridgeport Brass..	3	9⅝	9⅝	9⅝	9⅝	
23⅜	13½	Briggs Mfg [1e]..	8	18⅜	18⅞	18⅜	18⅝+	⅛
3⅝	1½	Bklyn & Qu Trans	20	3⅜	3⅜	3⅜	3⅜	
24⅜	13½	Bklyn-Man Tr	51	24½	24½	24¼	24½—	⅛
25⅝	13¼	Bklyn U Gs[.75e]	1	17	17	17	17 +	⅛
29½	14⅜	Brunswk-Blk[1.75e]	1	21½	21½	21½	21½—	⅛
10⅜	6¼	Bucyrus-Erie [.25e]	3	7⅞	7⅞	7⅞	7⅞+	⅛
111	97	†Do 7% pfd[7].0.50		105	105	105	105	
6¾	3	Budd Mfg	4	3⅜	3⅜	3⅜	3⅜+	⅛
6¾	3¾	Budd Wheel [.20e]	7	5	5	5	5	
33⅜	20	Bullard Co [.75e]	1	27	27	27	27 +	⅛
21⅝	12¼	Burling Mills [1]..	5	18½	18½	18½	18½+	⅛
12½	7⅛	Burr A M [.30e]	4	7⅞	7⅞	7⅞	7⅞—	⅛
13½	5½	†Bush T B pf ct.0.60		7¾	7¾	7¾	7¾—	⅛
4¾	2¼	Butte Cop & Zinc..	5	3½	3⅝	3½	3⅝	
81⅛	39	†ByeAMpf[6.50K].0.50		57	57	57	57 +	3
		C						
26⅜	14	Calint Pkg [1]	3	16⅛	16⅛	16⅛	16⅛—	⅜
1⅝	1	Callahan Z-Lead...	2	1	1	1	1	
8¼	4⅝	Calu & Hec [.75e]	2	5⅝	5⅝	5⅝	5⅝	
19½	11	Camp Wya [.90e]	2	12⅜	12⅜	12⅜	12⅜—	⅛
40	34	†Can Sou Ry [3].0.10		36	36	36	36 —	1½
6⅜	2⅜	Canad Pacific	3	3	3	3	3	
91	75½	†Caro C & O [5].0.70		90	90	89½	89½—	1
56⅜	42⅛	Caterpil Trac [2].	2	46	46	46	46 —	⅛
35⅜	20	Celanese [1a]	12	29¼	29¼	29	29¼—	⅛
115	105¼	†Do pr pf [7].0.50		118	118½	118	118½+	⅛
26⅛	17¼	Cent Agul [1.50].	2	17⅞	17⅞	17⅝	17⅝+	⅛
3⅜	1⅛	Cent Foundry	1	2	2	2	2	
114¼	106	†CentIllLpf[4.50].0.20		111	111	111	111	
11⅜	4	Cent Violeta Sug..	1	4⅜	4⅜	4⅜	4⅜—	⅛
6	3	Century Rib Mf....	2	3	3	3	3 —	⅛
41½	22½	Cerro de Pas [3e]	7	24	24	24	24	
36⅜	15⅝	Certain-teed6%pf.0.20		22	22	22	22	
21⅛	15	Chain Belt [.75e]	1	18⅜	18⅜	18⅜	18⅜—	⅛
42⅜	30½	Ches & Oh [2.50] 11		38⅝	38⅝	38¼	38⅜—	⅛
4⅞	3¼	Ches Corp.....	1	4¼	4¼	4¼	4¼	
1¼	⅞	Chi & N West pf..	1	⅞	⅞	⅞	⅞	
⅜	⅛	Chi Ric Is & Pac..	3	⅛	⅛	⅛	⅛	
6	2½	Childs Co	3	2¾	2¾	2¾	2¾—	⅛
91⅝	53½	Chrysler [3.75e]..	16	72¼	73¼	72	73 +	⅜
14⅜	10	City I & F [.60e]	1	10⅜	10⅜	10⅜	10⅜—	⅛
98	88	†Do pf [6.50].0.40		88	88	88	88 —	⅛
40¾	24	Clark Equ [1.25e]	1	32½	32½	32½	32½—	⅛
45½	25½	Cluett Peab [1e]..	3	32¾	32¾	32¾	32⅝+	⅛
131	99½	Coca-Cola [2.25e]..	2	104	104	104	104	
20	10⅜	Colgate-P-P [.50]..	3	11⅜	11⅛	11⅛	11⅛+	⅛
112½	108	†Colli & A pf [5].0.20		110	110	110	110 —	¾
24	12⅜	Col Fuel & Iron..	1	15	15	15	15 —	1¼
26⅛	16	Colum Brd [.90e]	1	19⅛	19⅛	19⅛	19⅜—	⅛
7⅛	4½	ColumGAss [.20e].	22	5⅛	5⅛	5⅛	5⅜	
91⅜	67½	Do pf A [6]	1	81½	81½	81½	81½	
79	59	†Do 5% pf B[5].0.20		71½	72	71½	72 +	1
48	27⅝	Comi Credit [3]..	4	31¼	31¼	30⅝	30⅝—	⅛
56	33	Comi Inv Tr [4]..	14	38⅛	39	38⅜	39 —	⅛
16⅜	8	Comi Solvents	1	9¼	9¼	9¼	9¼+	⅛
1⅝	⅜	Com'wlth & South	18	1¼	1¼	1¼	1¼	
73¼	42	Do pfd [3]	2	60⅜	60⅝	60⅜	60⅜	
33	28½	Com'w Edis [1.80]	22	30⅜	30⅜	30⅛	30⅛—	⅛
24⅜	14	Congo Nairn [1].	3	16	16	15⅝	15⅝—	⅜
13¼	8	Congress Cigar ...	1	12⅜	12⅜	12⅜	12½	
		D						
8⅜	3⅜	Davison Chem ...	2	4½	4⅝	4½	4⅝+	⅛
23⅜	13⅜	Deere & Co	3	15¼	15½	15¼	15½—	⅜
5⅞	2¼	Del Lack & West	1	3⅝	3⅝	3⅝	3⅝	
23¼	12⅜	†Detr & RA[.25e].0.50		13¼	13¼	13¼	13¼+	⅛
43⅛	32	Diam M pf [1.50]	1	37⅞	37¾	37¾	37¾+	⅛
20	12½	Dis Corp Sea [2]	2	16⅜	16⅜	16¼	16⅜—	⅛
85⅝	56½	Do pf ww [5]..	3	73	73	72	72 —	2½
24⅝	14	Doehl D Ca [.60e]	1	18¼	18¼	18¼	18¼—	⅛
23½	11⅛	Dome Mines [2]..	1	13⅜	13⅜	13⅜	13⅜—	⅛
94⅛	65½	Douglas Airc [3e]	3	69¼	69¼	69¼	69¼—	⅛
30	14⅜	Dresser Mfg [1e].	6	21¼	21¼	21	21	
189¼	146½	Du P de N [3.50e]	12	163	163½	162	163¼—	⅝
118⅜	112½	†Duq Lt 1st p [5].0.10		116	116	116	116	
		E						
44½	25⅝	Eastern Air L.....	4	29¾	29¾	29¾	29¾+	⅛
6¼	3	Eastern Roll Mill..	2	3½	3½	3½	3½	
106⅝	117	Eastman Kodak [6]	1	124	124	124	124 —	¼
37	22	Edison Mfg [2.25e]	3	31½	31½	31½	31½—	⅛
17½	10½	Edis Bros Strs [1]..	1	14¼	14¼	14¼	14¾+	⅛
1¾	⅛	Eitington Schild..	6	¼	¼	¼	¼	
41¾	25	ElAuto-Lite[1.50e]	5	34½	34¼	34	34¼—	⅛
18⅜	10¼	Elec Bond [.40e]..	4	13	13	12⅞	12⅞	
8¼	3	El Power & Lt....	2	6⅜	6⅜	5⅞	5⅞+	⅛
31½	15⅝	Do $6 pfd	3	29⅜	29½	29¼	29½—	⅛
36½	18½	Do $7 pfd	2	32¾	32¾	32¾	32¾—	⅛
33⅜	24⅞	El Stor Bat [2]..	1	28⅜	28¾	28¼	28¾—	⅛
46	35	Endicott-John [3]..	1	40	40	40	40 —	½
12⅞	5⅜	Eng Pub Service..	6	8⅜	8⅜	8⅜	8⅜	
67½	67½	Erie&Pitts [3.50].0.80		67¼	67½	67¼	67½+	4⅜
1⅜	⅝	Erie R.R.	1	1⅛	1⅛	1⅛	1⅛	
34⅜	20½	Ex-Cell-O [1e].....	2	30⅜	31	30⅜	31 —	⅛
		F						
49¼	29½	Fairb Morse [1a]..	2	34⅜	35	34⅜	35	
31⅛	17½	Fajardo Sug[1.50e]	1	18⅛	18⅛	18⅛	18¼—	⅛
20	10	Ferro Enam [1a]..	2	13⅛	13⅛	13⅛	13⅜—	⅛
40⅜	27½	FidPFirelns [1.60a]	3	34⅜	34⅜	34⅜	34¾+	⅛
21¼	12⅜	Firestn T&R [.75e].	4	13⅞	13⅜	13⅜	13⅜—	⅛
46	32½	FirstNatStrs[2.50]	2	40	40½	40	40½+	⅛
21⅜	10⅛	Flintkote [1e]....	2	13¼	13¼	13¼	13¼—	⅜
3½	1½	Follansbee Bros....	1	1⅜	1⅜	1⅜	1⅜	
21¼	9½	Foster Wheeler....	1	12⅜	12⅜	12⅜	12⅜—	⅛
83½	61	†Do pfd 0.70		67⅛	67⅛	67⅛	67⅛—	6½
33⅜	22	†Frank Simon pf.0.70		27	27	27	27 +	2
38⅝	24⅝	Freeport Sulph [1a]	3	30⅜	30⅜	30⅜	30⅝	
		G						
14½	8	Gaylord Cont [.45e]	1	11	11	11	11 —	1⅛
57¼	35⅝	Gen Am Tr [1.25e].	2	48	48	47⅝	47⅝—	1
8⅝	5¼	Gen Baking [.30e].	9	7	7	7	7	
87	48½	Gen Cable pfd.....	1	57	57	57	57 +	⅛
41	26⅜	Gen Elec [.70e]..	35	33⅜	33⅝	33⅜	33⅝—	⅛
49⅝	36	Gen Foods [2]....	6	40⅝	41	40

SECRET PLEDGE TO MAKE LATIN LOANS CHARGED

Congressman Hears New Deal Acted at Havana.

Washington, D. C., Aug. 7 (AP).—A congressional committee heard an assertion today that the administration secretly promised loans to Latin American countries at the recent Havana conference in return for their support of a proposal to bar the axis powers from gaining a foothold in the western hemisphere.

Representative Fred L. Crawford [R., Mich.], told the house banking committee he understood that Milo Perkins, president of the Federal Surplus Commodities corporation,

Representative Crawford (left) and Milo Perkins, named by Crawford the man reported sent to Havana with secret offer.

had been sent to the Havana meeting of American foreign ministers to negotiate the loans with countries which would promise support for a resolution barring transfer of title to European possessions in this hemisphere.

Jones Testifies on Bill.

Crawford made the statement while Jesse Jones, federal loan administrator, was testifying on a bill to authorize an increase in the capital of the Export-Import bank from $200,000,000 to $700,000,000. Crawford asserted that the report of Perkins' activities strengthened Republican contentions that the bill was merely a "back door" method of getting the United States into a cartel which would buy up South and Central American agricultural surpluses.

Commenting to reporters, Perkins characterized Crawford's statement as "absurd."

Perkins said that altho he attended the conference, he was not a member of the official delegation. His reason for attending, he said, was to discuss with agricultural officials of Latin American countries their methods of handling the disposal of farm surpluses.

Jones Prefers to Take Risk.

Earlier, Jones told the committee that altho the government would have no insurance against revolutions in the borrowinig countries and any possible subsequent renunciation of all their public debts, the potential benefits would make the risk well worth while.

Because of the world situation, Jones said he thought the United States could afford to lose the money better than it could afford not to take the risk.

COFFEE IMPORTS SET PEAK; EXCHANGE SAYS IT PAYS TO ADVERTISE

New York, Aug. 7 (AP).—"Advertising pays," the New York Coffee and Sugar exchange said today in an announcement that imports of coffee in the crop year ended June 30 had reached a record total of 15,482,830 bags of 132 pounds each, or 15⅛ pounds for each person in the United States.

The announcement said imports, which about parallel domestic consumption, had risen 2,346,615 bags, or 2.2 pounds per capita, in the last two years. During that period an advertising campaign has been conducted in the United States jointly by six Latin American countries banded together in the Pan American Coffee bureau. A United States trade organization, Associated Coffee Industries of America, coöperated.

The American people consumed the equivalent of 620 cups of coffee a year [40 cups to the pound] for every man, woman and child in the United States in the latest crop year. That was 88 more cups a year than two years ago, when the promotion campaign began.

STATE'S REQUEST FOR UTILITY QUIZ ACCEPTED BY SEC

Washington, D.C., Aug. 7 [Special]. —Called upon to investigate a utility situation at the request of a state commission, for the first time since enactment of the holding company act of 1935, the Securities and Exchange commission today ordered a public investigation of service charge relationships between New England Power Service company and Bellows Falls Hydro-Electric corporation and Green Mountain Power corporation.

The investigation was ordered at the request of the public service commission of Vermont, where the Bellows and Green Mountain companies operate. Hearings will start Sept. 12 at Montpelier, Vt.

The application of the Vermont commission and the immediate response of the SEC attracted more than ordinary attention in view of certain criticisms that the SEC was dominating the regulatory field and might eventually displace state commissions.

The New England company is a service organization for New England Power association, of which the other two companies are subsidiaries.

10C EXTRA VOTED BY AM. LAUNDRY MACHINERY FIRM

For the second consecutive quarter, American Laundry Machinery company yesterday declared an extra dividend of 10 cents in addition to the regular quarterly payment of 20 cents on common stock. Both are scheduled for payment Sept. 1 to holders of record Aug. 20.

Dividends announced yesterday, with payment and record dates, follow:

Usual Payments.

Stock, rate, period—	Payable.	Stock of record.
Acme Steel, 75c p.	Sept 12	Aug 20
Am Laundry Ma, 20c q.	Sept 1	Aug 20
Archer Daniels Midland, 35c	Sept 3	Aug 21
Atlas Power, 75c	Sept. 10	Aug. 30
Blue Ridge, $3 pfd, 1-32 of common shr, q.	Sept. 3	Aug. 14
[Optional payment is 75c cash.]		
Barlow & See M Cl A, 30c q	Sept 2	Aug 16
Bristol-Myers, 60c q.	Sept. 3	Aug. 16
Cont Casualty, 30c q.	Sept. 3	Aug. 15
Eastman Kodak, $1.50 q.	Oct 1	Sept 5
Gulf St Util $6 pf, $1.50 q	Sept 16	Aug 30
Do, $5.50 pfd, $1.37½ q	Sept 16	Aug 30
Homestake Mining, 37½c m	Aug 26	Aug 20
Norwich Pharmacal, 25c	Sept 10	Aug 23
Standard Oil of Ohio, 25c q	Sept 14	Aug 31
Interim Payments.		
Tilo Roofing, 20c	Sept 16	Aug 26
[Paid 30c and 50 per cent stock, June 15, 1940.]		
Timken Roller Bearing, 75c	Sept 5	Aug 16
[Paid 75c, June 5, 1940.]		
Extra Payments.		
Am Laund Machinery, 10c	Sept 1	Aug 20

q—Quarterly. m—Monthly.

AUTO BUILDERS' SALES UP; SOME BREAK RECORDS

More Defense Orders Add to Industrial Backlog.

Reflecting general industrial activity thruout the nation, additional automobile companies yesterday reported substantially increased sales, with some records being broken. Much of the increase, it was indicated, is the result of an expansion in buying power of the public as industry steps up its tempo to meet national defense and other needs.

H. J. Klinger reports new Pontiac in production.

Harry J. Klingler, president and general manager of the Pontiac division of General Motors corporation, announced in Pontiac, Mich., the start of production on Pontiac's 1941 models. Output schedules call for 10,000 units for August and 22,000 for September.

Klinger said the 1940 model year was the best in the company's history, with a factory production of 217,000 cars. He said he hoped for a 30 per cent increase in 1941. Pontiac new car deliveries totaled 17,950 units in July, compared with 10,995 in July, 1939. Unfilled orders were reported to be four times larger than a year ago.

Ford, Mercury Volume Climbs.

Ford Motor company reported that retail sales totaling 90,294 Ford cars and trucks and Mercury cars during July made that month the second best in the company's 1940 model year. March was the best. The company said commercial car and truck sales of the company were the largest for any July since 1930. With a total of 2,400 units Lincoln-Zephyr sales in July were reported to be the largest for any July in Lincoln-Zephyr history and the best for any month since June, 1937.

The Buick division of General Motors reported the best July sales in its history, with a total for the month of 23,659 units, compared with 13,768 in July, 1939. Sales in June totaled 26,130 units.

R. E. Ralston, general sales manager for Oldsmobile, reported that July sales totaled 15,586 units. The total from Jan. 1 to Aug. 1 was 120,067 units, compared with 83,158 in the corresponding period a year ago.

More Defense Contracts Let.

Meanwhile the backlog of work for industry was increased by the letting of additional war and navy department contracts for defense goods purposes.

War department orders included: Leece-Neville company, Cleveland, airplane parts, $217,420; Republic Aviation Corporation of Farmingdale, Long Island, N. Y., airplane parts, $114,636; Heil company, Milwaukee, trailers, $235,980; Parish Pressed Steel company, Reading, Pa., artillery carriages, $1,427,296.

Stewart-Warner corporation, Chicago, ammunition parts, $856,359; Philadelphia Uniform company, Conshohocken, Pa., service caps, $168,000; Castle Gate Hosiery and Glove company, New York City, woolen gloves, $135,084; J. P. Stevens & Co., Inc., New York City, cotton cloth, $225,400; Taylor Bedding Manufacturing company, Taylor, Tex., mattresses, $183,150; Keystone Coat and Apron Manufacturing corporation, Philadelphia, barrack bags, $106,800.

Navy Places Orders.

Navy orders included a $412,472 contract for nitric acid equipment to the smokeless powder division of E. I. du Pont de Nemours & Co., Wilmington, Del.; a $205,509 contract for canned peas to R. D. Pringle & Co., Denver, and a $593,280 contract for coal to W. M. Hollenback, Philadelphia.

On the side of normal activity Federal Judge William H. Holly approved the 1941 improvement budget for the Chicago Great Western railway calling for the expenditure of $1,100,000, including 3,500 tons of rail, 2,500 tons of fastenings and 260,000 cross ties. The 1940 budget provided for $1,200,000.

Industrial Production in the United States, 1937-1940

(Copyright: 1940: By The Chicago Tribune.) R. D. Cahn

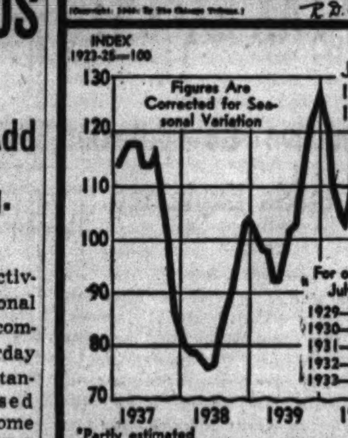

SOURCE OF DATA: FEDERAL RESERVE BOARD

People and Events

George H. Meilinger, former refrigeration supervisor for Westinghouse Electric and Manufacturing company in Chicago, has been appointed sales development manager of the newly created household refrigeration and laundry equipment department of Westinghouse, T. J. Newcomb, manager of the new department announced yesterday.

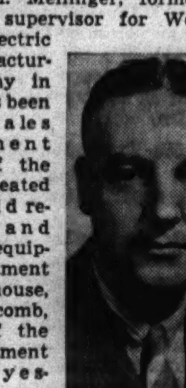

G. H. Meilinger.

V. E. Carlson, formerly staff engineer with the Hoover company, has joined the Eureka Vacuum Cleaner company, Detroit, as chief engineer.

Charles R. Miller Jr. has been appointed director of purchases for United States Steel Corporation of Delaware. He will take over the duties with respect to purchases of Charles H. Rhodes, recently transferred to Chicago. Miller will be succeeded as purchasing agent of Carnegie-Illinois Steel corporation in the Pittsburgh district by R. L. Van Cleve, his assistant for many years.

BUREAU SETS UP TOBACCO LOAN, PURCHASE PLAN

Washington, D. C., Aug. 7 (AP).—The Commodity Credit corporation announced today it would establish a loan and purchase program for flue-cured tobacco, designed to stabilize the market and assist in financing exports. The program, it was announced, would give United States producers an average price equal to or slightly above last year's average.

The program, it was said, would apply not only to foreign controled firms buying largely for Great Britain but also to domestic companies buying for export to countries whose purchases are now cut off by war. Foreign controled companies will be eligible only for the purchase phase of the program. American companies may either purchase the tobacco as agents for the corporation or may buy the tobacco at auctions, move it into storage and obtain loans from the corporation.

The authorization is for loans and purchases up to 200,000,000 pounds. Early in July, flue-cured production was estimated at 675,000,000 pounds.

CHICAGO FEDERAL SAVINGS RENTS ROOKERY SPACE

The Chicago Federal Savings and Loan association, now in upstairs offices at 1 North La Salle street, has leased for six years first floor space at 211 South La Salle street, in the Rookery.

Clive J. Taylor, of Aldis & Co., negotiated the lease. According to John B. Reynolds, president of the association, the new quarters will be ready about Nov. 1, following extensive remodeling. The association, Reynolds said, has grown during the last seven years from total assets of $25,000 to $1,800,000 at present. During the year ending June 30, assets increased $460,000, and 119 first mortgage loans, totaling $759,000 were made, principally on homes in the Chicago area.

The organization was said to be the third federal savings and loan association to move to a first or second floor banking space on La Salle street in recent years.

VIEW CORN LOSS AS 'IRREPARABLE' IN SOME AREAS

Weather Bureau Confirms Drouth Damage.

Hot and dry weather has caused irreparable damage to corn in parts of Illinois, Nebraska, Kansas, and Oklahoma, but the condition of the crop showed much improvement in areas which recently received ample moisture, the weather bureau reported yesterday.

Moderate to heavy rains occurred in most of Minnesota and in areas in North Dakota, Iowa, Nebraska, Kansas, northeastern Missouri, northwestern Ohio, and in a few other localities, the bureau said. There was little or no rain in the Ohio valley, eastern Oklahoma, and parts of Montana. Elsewhere amounts were mostly light.

Some Corn Already Matured.

The bulk of the corn crop has passed the critical pollination period in most southern and many central areas, and some early corn is matured in Texas and Oklahoma, the report said. Harvesting and threshing of small grains is about completed in the central states and the southwest and is well along in the northwest.

Water for live stock is becoming scarce over much of the great plains area, and there is local shortage in Ohio.

Crop conditions in Illinois as reported by the weather bureau follow:

Lack of a state-wide rain is daily increasing the damage to corn and soy beans. Condition of the corn crop ranges from poor to excellent in the north and poor to fairly good in the central and southern section of the state. Considerable tassels and bottom leaves are firing in most areas, seriously so in many fields in the south and central areas, with damage estimated at 20 to 50 per cent. Condition of soy beans ranges from poor to good.

Comparison of Rainfall.

Rainfall for the week ending Aug. 6 and from April 1 to Aug. 6 in inches and hundredths of inches, as reported by the weather bureau follow:

	Week ending Aug. 6.	—April 1 to Aug. 6— 1940.	1939.	1938.	*Nrml.
Michig'n, s.	1.25	11.86	11.71	12.08	12.34
Ohio	.34	17.12	17.14	18.41	15.16
Indiana	.26	14.37	16.12	19.46	15.50
Kentucky	.20	14.49	18.70	21.93	18.15
Ill. [ce.-n.]	.41	12.28	16.81	20.13	15.68
Do sou'n.	.57	12.26	16.37	16.40	15.68
Wis., sou'n	1.53	17.27	9.60	18.50	14.48
Minn., nor.	1.51	12.03	9.01	13.26	13.35
Do south.	1.57	11.89	12.97	17.95	13.35
Ia., northn.	1.48	12.89	12.94	21.26	16.00
Do south.	1.14	12.79	17.30	16.62	16.00
Mo., north.	.64	11.80	17.99	16.94	18.17
Do south.	.45	11.47	16.62	18.61	18.17
N. D., eastn.	1.73	10.62	11.34	9.52	10.20
Do westn.	.62	10.67	9.84	11.26	10.20
S.D., eastn.	.99	9.88	11.63	12.49	11.79
Do westn.	.48	7.04	7.98	11.72	11.79
Neb., eastn.	1.14	8.87	11.70	17.33	13.71
Do westn	.61	5.84	7.79	10.75	13.71
Kas., eastn.	.57	14.47	15.78	21.07	17.48
Do cent'l	.53	10.90	12.70	16.03	14.11
Do westn.	.69	8.82	7.52	9.51	10.91
Oklahoma	.38	14.72	13.42	13.49	15.65
Mont., east third	.29	9.13	8.46	6.66	7.59
Do w. ⅔	.17	7.23	6.58	9.59	7.59
Colo., east.	.24	7.39	....	....	7.76
Tex., Panh.	.47	6.59	....	....	13.07

*Data uncomplete. Compiled by the Chicago Tribune from state monthly averages.

Heavy rains fell during the last week in the province of Manitoba. Other provinces had beneficial showers. Precipitation for the week ending Aug. 7 and from April 1 to Aug. 7 as compiled by Sanford Evans, Winnipeg, and wired to J. S. Bache & Co. follow:

	Week ending Aug. 7.	—April 1 to Aug. 7— 1940.	1939.	Normal.
Manitoba	1.34	9.69	8.92	8.72
Saskatchewan	.45	8.26	8.63	7.69
Alberta	.16	8.72	8.65	8.50

Find Chicago Apprentice Ratio Is High in Tool and Die Trade

The Chicago area has one apprentice to every five tool and die makers, a status which puts the district in a foremost position for expanding training to provide defense workers, according to a report issued yesterday with the indorsement of the Council on Training of Defense Workers.

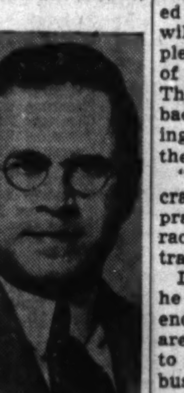

William Bachrach, head of council on training defense workers.

The report presented the results of a survey on the present supply of this class of skilled mechanics in the area, and the demand for such workers. The study was made by the committee on education of the Chicago Association of Commerce.

Altho the report stated that "present trainees in industry probably can not be regarded as more than sufficient for replacement only," it said the ratio is considered more favorable than those prevailing in other sections of the country. The council on training has recommended that "in service" training be expanded to meet the future demands of the defense program.

Most Are Trained in Shops.

Out of 133 companies reporting in the survey, 86 answered questions relating specifically to training methods. These 86 companies employ 883 tool and die makers, of whom 85 per cent were trained in the shops of the reporting enterprise or those of another firm. Only 3 per cent were recorded as having training in trade or technical schools.

As yet schools "cannot be regarded as a source of supply for men who will be accepted by industry as completely trained tradesmen at the time of graduation," the report declared. The value of schools as a source of background and supplemental training was not under consideration in the study, the report added.

"The supply of foreign trained craftsmen is generally held to be practically shut off," William Bachrach, chairman of the council on training, said in the report.

Discussing another possible source, he said that "apparently there are enough tradesmen in the area who are not now employed at their trade to care for a very small increase in business." The extent of this reserve man power is estimated at 4 to 10 per cent, he said.

Average Age 41.8 Years.

The average age of the 1,706 toolmakers in the 133 reporting companies is 41.8 years, the report stated. "This is younger than perhaps might have been anticipated," it added. The number of tool and die makers employed by these companies varies from 1 to 251.

Stanley P. Farwell is vice chairman of the council on training of defense workers, organized by the Chicago Association of Commerce to coördinate the training of mechanics for defense work in the Chicago area.

Members include representatives of the Illinois Manufacturers' association, the army, the navy, the WPA, the National Youth administration, the Illinois state employment service, Western Electric company, Armour Institute of Technology, Industrial Relations association, Chicago Management council, the Y. M. C. A., the public school system, Illinois Board of Vocational Education, and the National Metal Trades association.

Panama Canal Tolls Far Below Last Year's Level

Washington, D. C., Aug. 7 [Special]. —Panama canal toll collections during July totaled $1,735,553, an increase of $307,303 over June but a decrease of $238,827 from July last year, the war department announced today. In the seven months ended July 31, collections totaled $11,515,114, a decrease of $2,801,397 from the corresponding period a year ago.

CHICAGO GROUP SEES SYNTHETIC RUBBER PROCESS

GoodrichAid Explains How Material Is Derived.

A group of Chicagoans at the Palmer House yesterday saw one of the first public demonstrations of the making of synthetic rubber—one of several processes which are said to offer the possibility that America eventually will be freed from the threat of having its raw rubber supplies cut off by war.

The group watched James W. Schade, director of research for the B. F. Goodrich company, pour synthetic latex into a bowl and add an acid. As the whitish liquid was stirred, the acid coagulated it and Schade produced on the stirring stick a round ball resembling a ball of raw rubber before heating and other treatment.

Bankers Watch Demonstration.

Observers of the demonstration included E. E. Brown, president of the First National Bank of Chicago, and James R. Leavell, president of the Continental Illinois National Bank and Trust company.

Schade said that the synthetic rubber, after coagulation, goes thru practically the same routine in the making of various rubber products as does natural rubber. At present it is somewhat harder to work than natural rubber, he said, but added that as manufacturing experience grows this minor handicap is expected to be overcome.

Petroleum Basic Material.

The basic raw materials in the synthetic rubber being produced by Goodrich, which has been named "Ameripol" or "Liberty Rubber," include a mixture produced from the cracking of petroleum. From this mixture is separated a gas which under pressure liquifies to give butadiene.

The butadiene is mixed with other ingredients prepared from natural gas and air, and then made into an emulsion in which is used soap made from American agricultural products. It is this emulsion that coagulates when acid is mixed with it.

Schade said that the Goodrich company completing a large commercial plant, which is to go into operation this fall at Akron, O. It is expected that the plant will have a capacity of several tons a day.

Day by Day on the Farm

By Homer Sneisz

Rains Aid Crops.

Aug. 7, 1940.

LIGHT rains during the last few days have moistened the surface soil in gardens and corn fields at the Du Page county farm and brought more relief to parched pastures and field crops than they have had since the drouth began early in July.

Pastures are greener already. The corn has stopped firing and shows some promise of making a fair crop should the rains continue. The surface soil in corn fields is moist to a depth of two inches or more. The manager had about decided to make silage of the corn, but now he thinks it may pay to fill the remaining silo with alfalfa and leave the corn to see if it will produce a crop of ears.

Interfere with Harvest.

The rains have been heavy enough to interfere with oat harvest by making the straw too tough for the combine to do a clean job of threshing. Some of the straw that had been left in the swath by the combine had to be turned over with a side delivery rake to dry out before it could be baled. All the small grain straw this year is being raked up and baled for use as bedding in horse barns and in cattle feeding yards.

Short pastures made it necessary to shift the 80 feeding steers to fresh grazing land this week. They now have access to a bluegrass pasture and a field of red clover. The steers have been given dry feed since the drouth became severe and workers say they have continued to gain weight despite the scarcity of green feed.

The steers are fed hay twice a day and each gets five pounds of whole oats and one-half pound of cottonseed meal at night. During the hottest weather they spent much of their time around the watering tanks. An electric motor still runs several hours a day, pumping water into two large tanks for them.

Open Pastures Preferred.

The manager says the steers make faster gains on open pasture than when they are grazing in the timber pastures. He thinks the strength of the grass in the open and in the shade may have something to do with it, but he says the animals graze more of the time when in the open. When in the woods they spend a lot of time tramping single file thru the brush or lying down among the bushes to protect themselves from flies. There are flies in the open too, but the steers huddle close together for protection and keep on grazing.

The hay chopper was set up yesterday, ready to start filling the last silo with second cutting alfalfa. Two silos were filled with alfalfa and red clover from the first cutting. The alfalfa to be put in the silo was cut short by the drouth and workers say it will not yield more than half a normal crop of hay.

FARM LANDS

Indiana.

OVER 5 acres rich black bottom land on busy hwy., 21 mi. Chgo. limits; only $650, $20 down. This is a real investment. Also large, beautifully wooded tract, 50x335, with water frontage. Very secluded, quick sale, only $535. EZ terms. To inspect take U. S. 41 thru St. John to No. 8, then East 2 mi. to 2d crossroad, then S. 1¼ mi. to PON & CO.'S Woodland Estates Log Cabin office or ph. Pul. 4000. Be sure to take these directions with you.

640 ACRES improved stock and grain farm, 60 miles south, $40 per acre, terms. Info., Mr. Bates, 10654 Michigan. Pul. 4787.

Illinois.

PUT THE LAND TO WORK FOR YOURSELF and family: man-sized garden farm with living quarters: can be arranged into 6 lovely rooms: nr. school, 2 blks. to bus: road stoned, some trees, electric in: taxes abt. $18 yr.: just west of city limits. Price $1,375; $195 cash, $18 monthly. Address G P 552, Tribune.

DEATH forces sale of our farm 60 mi. n. w. With stock, tools, crops, milk base, 2 modern houses, furnace, elec.: 150 a. plow land, 75 a. nice timber, pasture, creek. Price $18,500. Address L A 75, Tribune.

120 AC.—5 mi. Woodstock, 1 mi. to hiway 14: gently rolling: bldgs. fair: a barg. at $80. Many other barg. Call Engel, Campe & Co., 4701 N. Western. Long. 1239.

Illinois.

INSURANCE, estate and privately owned productive farms for careful investors: also southern land.

HALLIDAY LAND CO.,

30 N. LA SALLE. STATE 6341.

33 ACRES and 120 ac. unimprov.; 25 mi. So. on hiway 49 and I. C. R. R.; $50 per ac. Mr. Bates, 10654 S. Michigan. Pull. 4787.

Michigan.

ON OLD ST. JOE RIVER—Prettiest stream in S. Mich., 3 acres with 130 ft. nicely wooded frontage; exc. fishing. Only $495; easy terms. Address G P 334, Tribune.

COUNTRY HOME—EDGE VILLAGE, S. W. Mich.; nice 5 rm. bung.; elec. lts.; gar.; henhse.; 1 acre land; close lakes; barg. $1,250; ½ cash. Address G P 233, Tribune.

40 A., SOUTH MICH.—Nice stream; bldgs.; elec. by; fine shade; lots fruit; a snap; $2,000; part cash. Roessler, 140 S. Dearborn.

20 A.—Hard rd., S. Mich., good soil, fruit; gd. bldgs., elec. lg.; $1,500, $550 dn. Also lake bargains. Roessler, 140 S. Dearborn.

20 A. CHICKEN FARM—4 mi. Twn. hse., brn. Pine Grove, Main rd. $1,500, $250 cash, $10 mo. EVANS CO., Fremont, Mich.

Miscellaneous.

INDEPENDENCE security freedom for sale! Big 64 page farm catalog, 10 states, free. United, 7-E South Dearborn. State 7975.

MONEY, GOLD, AND SILVER

NEW YORK, Aug. 7 (AP). — Bar silver, 34¾c, unchanged.

LONDON, Aug. 7 (AP).—Money, 1 pct. Discount rates: Short bills, 1 1-32 pct; 3 month bills, 1 1-32@1⅛ pct. Bar silver, 23¼d, up ⅛d [equivalent 42.62 cents based on sterling at $4.03]. Bar gold, 168s, unchanged [equivalent $33.85].

FOREIGN EXCHANGE.

[Quoted in American cents.]

	Aug. 7.	Aug. 6.	Wk. ago.	Yr. ago.
London	394.00	394.50	383.75	468.12½
‡Do	¶404.00	404.00	404.00	....
Paris	§	§	§	2.64¼
Italy	5.05	5.05	5.05	5.26¼
Belgium	§	§	§	16.99
Switzerl'd	22.74	22.74	22.75	22.58½
Holland	§	§	§	53.34
Denmark	§	§	§	20.91
Sweden	23.82	23.83	23.90	24.12
Norway	§	§	§	23.53
Germany	*40.05	*40.10	40.10	40.13
†Do	18.45	18.05	17.95	....
Greece	.68	.68	.68	.85½
Rumania	*.52	*.52	.52	.72
Jugo-Slaia	*2.35	*2.35	2.35	2.32
Finland	*2.05	*2.05	.205	.207
Canada	86.87½	87.00	88.25	100.00
‡Do	90.91	90.91	90.91	....
Argentine	22.50	22.25	21.95	23.21
‡Do	29.77	29.77	29.77	....
Brazil	5.05	5.05	5.05	6.05
Hongkong	22.65	22.72	23.38	28.69
Shanghai	5.73	5.77	6.05	8.80
Japan	23.48	23.48	23.48	27.30
India	30.30	30.30	30.30	34.96
Chile	3.50	3.50	3.50	3.25
Singapore	47.75	47.75	45.50	54.90
Hungary	*19.50	*19.50	19.50	19.70
Mexico	*20.40	*20.50	20.50	17.00

*Nominal. †Benevolent. ‡Official. §Not quoted. ¶Selling price; banks buy at 402.00 cents.

The Alley Dwelling Authority Project No. 48, U. S. H. A.—Aided Housing Project No. D. C. 1-7. Sealed bids for the construction of approximately 313 brick and frame dwelling units located between Third and Fifth, I and M Streets, Southeast, Washington, D. C., will be received by The Alley Dwelling Authority, Suite 1124, 1300 E Street, Northwest, Washington, D. C. until two o'clock P. M. Eastern Standard Time, on August 28, 1940, and then publicly opened and read aloud. Five percent bid bond will be required in the form and subject to the conditions provided in the instructions to bidders. Further information may be had upon application at the office of The Alley Dwelling Authority at the address before mentioned. JOHN IHLDER, Executive Officer, The Alley Dwelling Authority. August 8, 1940.

NOTICE OF REDEMPTION
To the Holders of SOUTHWESTERN ASSOCIATED TELEPHONE COMPANY First Mortgage 5% Gold Bonds, Series A, due April 1, 1961.

NOTICE IS HEREBY GIVEN, pursuant to the provisions of the Indenture dated April 1, 1931, as supplemented by Supplemental Indenture dated June 29, 1940, securing the First Mortgage 5% Gold Bonds, Series A, due April 1, 1961, of Southwestern Associated Telephone Company, that the company has elected to exercise its right and option to redeem and will redeem and pay on August 31, 1940, all of its said outstanding 5% Gold Bonds, Series A, by payment in lawful money of the United States of America of the principal amount thereof, interest accrued thereon to August 31, 1940, and a premium of four per cent (4%) of the principal.

Said bonds of Series A will, upon presentation and surrender thereof with (in the case of coupon bonds) all interest coupons maturing after April 1, 1940, and (in the case of registered bonds or of coupon bonds registered as to principal) duly executed assignment or transfer powers, be redeemed and paid at the office of City National Bank and Trust Company of Chicago, Trustee, 208 South La Salle Street, Chicago, Illinois.

All bonds of said Series A will, on August 31, 1940, become due and payable accordingly and on and after August 31, 1940, said bonds and all interest coupons appertaining thereto will cease to bear further interest or be secured by said Indenture and all liability of the company in respect thereof will cease and determine; but all interest coupons which shall have matured prior to August 31, 1940, will continue to be payable to the respective holders thereof, but without interest thereon.

Dated August 1, 1940.

SOUTHWESTERN ASSOCIATED TELEPHONE COMPANY
By R. B. Fairly, President.

Note: Holders of said 5% Gold Bonds, Series A, who wish to do so may present and surrender their bonds at any time prior to August 31, 1940, for redemption and payment in advance. If so presented, coupon bonds should bear all interest coupons maturing after August 31, 1940, and registered bonds and coupon bonds registered as to principal should be accompanied by duly executed assignment or transfer powers. Upon such presentation and surrender holders will receive the principal amount of their bonds, interest accrued thereon to August 31, 1940, and a premium of four per cent (4%) of the principal.

JUDICIAL SALE
of The Undertaking, Property and Assets of
ABITIBI POWER & PAPER COMPANY, LIMITED
IN THE SUPREME COURT OF ONTARIO

Between:
MONTREAL TRUST COMPANY, Plaintiff
and
ABITIBI POWER & PAPER COMPANY, LIMITED, JOSEPH P. RIPLEY, STANTON GRIFFIS, MILTON C. CROSS, W. H. SOMERVILLE, EDWARD E. REID, ANDREW FLEMING and W. A. ARBUCKLE, Defendants.

Pursuant to the Order of the Honourable Mr. Justice Middleton dated the 10th day of June, 1940, and to the direction of the Master of the Supreme Court, there will be offered for sale by Public Auction by the said Master at his Chambers at Osgoode Hall, Toronto, Ontario, Canada, on Wednesday, the 16th day of October, 1940, at the hour of 2:30 o'clock in the afternoon, subject to a reserve bid to be fixed by the said Master, the undertaking, property and assets of the Defendant, Abitibi Power & Paper Company, Limited (herein and in the Conditions of Sale called "the Company") as a going concern, including all property now subject to the mortgage and charge created by the Indenture and Mortgage dated as of June 1st, 1928, made between the Company of the first part, Montreal Trust Company (herein called "the Canadian Trustee") of the second part, and The National City Bank of New York (herein called "the Authenticating Trustee") of the third part (herein and in the Conditions of Sale called "the said Indenture and Mortgage"), and including all property and assets in the possession and control of Geoffrey Teignmouth Clarkson, Receiver and Manager of the said undertaking, property and assets of the Company.

The properties to be sold include:

(a) The Iroquois Falls Mill located in the Town of Iroquois Falls, Ontario, on the Abitibi River, with an approximate capacity of 192,000 tons of newsprint per annum. Hydraulic and hydro-electric power for the operation of this mill is supplied from developments of the Company and its wholly owned subsidiary, Abitibi Electric Development Company Limited. Iroquois Falls is an incorporated town in which are a hotel, mercantile store, public hospital and laundry (which are operated by the Company) and approximately 215 residences and dwellings, some of which are leased to employees. This mill has also unbleached sulphite pulp capacity exceeding by about 10,000 tons per annum the amount required for the operation of its newsprint machines. In connection with this mill the Company operates tugs and other marine equipment and a standard gauge logging railroad approximately 26 miles in length.

(b) The Sault Ste. Marie Mill located in the City of Sault Ste. Marie, Ontario, with an approximate capacity of 94,000 tons of newsprint per annum. This mill has also unbleached sulphite pulp capacity at present exceeding by about 25,000 tons per annum the amount required for the operation of its newsprint machines. Hydraulic and hydro-electric power for the operation of this mill is purchased from Great Lakes Power Company, Limited under a contract which runs to March 1, 2010. In connection with this mill the Company operates tugs and other marine equipment. Certain brick and frame dwellings at Sault Ste. Marie are leased to tenants.

(c) The Fort William Mill located in the City of Fort William, Ontario, on the Mission River with an approximate capacity of 55,000 tons of newsprint per annum. Electrical power for this mill is obtained from the Company's wholly owned subsidiary, Kaministiquia Power Co. Limited.

(d) The Espanola Mill located in the unincorporated town of Espanola, Ontario, on the Spanish River about forty miles west of Sudbury, Ontario, with a former rated capacity of approximately 100,000 tons of newsprint per annum. On the townsite are a mercantile store, hotel, hospital, community hall and town hall and approximately 200 brick, frame or roughcast dwellings. At the present time the Government of Canada has taken possession of some of the property of the Company at Espanola under the War Measures Act or otherwise and negotiations as to the terms on which the Government will hold such buildings or any other property taken possession of by it are now proceeding with the Receiver and Manager. The Espanola Mill has not been operated since 1929 and is not in good physical condition. Some of the equipment formerly therein has been removed and installed in other mills of the Company.

(e) The Sturgeon Falls Mill located in the Town of Sturgeon Falls, Ontario, on the Sturgeon River, with a present approximate machine capacity of 23,000 tons of newsprint per annum. This mill has not been operated since November 12, 1930, and is not in good physical condition. Considerable of the equipment therein has been removed and installed in other mills of the Company or sold.

(f) A Pulp Mill at Smooth Rock Falls, Ontario, on the Mattagami River with a capacity of about 60,000 tons per annum of high grade bleached sulphite pulp. Electric power is obtained partly from a hydro-electric development of the Company adjacent to the mill and partly from The Hydro-Electric Power Commission of Ontario. On the townsite of Smooth Rock Falls are erected a hotel, mercantile store and approximately 172 houses.

(g) All the issued capital stock and all the outstanding Bonds of Manitoba Paper Company Limited, a wholly owned subsidiary of the Company, which operates the Pine Falls Mill located on the Winnipeg River at Pine Falls, Manitoba, with a capacity of approximately 83,000 tons of newsprint per annum. On the townsite are a public hospital, mercantile store, hotel buildings, and approximately 125 houses are leased to employees. Electric power for this mill is supplied by the Manitoba Power Company Limited, whose contract has been assumed by Winnipeg Electric Company. Manitoba Paper Company Limited obtains wood for its operations under Crown concessions and by purchase.

(h) All the issued capital stock and all the outstanding Bonds of Ste. Anne Paper Company Limited, a wholly owned subsidiary of the Company, which operates a mill on the Ste. Anne River at Beaupre, Quebec, with a capacity of approximately 83,000 tons of newsprint per annum. On the townsite adjacent to the mill are approximately 25 dwellings, a staff house and a lodge. Power for the operation of the mill is obtained from The Shawinigan Water & Power Company. Ste. Anne Paper Company Limited obtains wood for its operations under certain Crown licenses and certain seminary leases and by purchase.

(i) All the issued capital stock of Thunder Bay Paper Company Limited, a wholly owned subsidiary of the Company, which operates a mill at Port Arthur, Ontario, with a capacity of approximately 83,000 tons of newsprint per annum. Power for the operation of this mill is obtained from The Public Utilities Commission of the City of Port Arthur.

(j) All the capital stock and bonds of Abitibi Electric Development Company Limited, a wholly owned subsidiary of the Company, which operates a hydro-electric development at Island Falls, Ontario, on the Abitibi River about 80 miles from the Iroquois Falls paper mill. The plant has an installed capacity of 60,000 h.p.

(k) All the capital stock and bonds of Kaministiquia Power Co. Limited, a wholly owned subsidiary of the Company, which operates a hydro-electric development at Kakabeka Falls, Ontario, on the Kaministiquia River 19 miles from Fort William. The plant has an installed capacity of 37,900 h.p.

(l) All the authorized and issued common stock of Provincial Paper Limited, a company engaged in the manufacture of book, writing, coated, newsprint and hanging papers with mills at Thorold, Mille Roches, Port Arthur and Georgetown in Ontario. Provincial Paper Limited had outstanding on December 31, 1939, First Mortgage 5½% Bonds due 1947 in the amount of $3,400,000, 7% Cumulative Preferred Stock in the amount of $3,500,000 and 100,000 shares of Common Stock without par value. The investment in these Common Shares is carried on the books of the Company at $1,500,000.

(m) All the capital stock of Mattagami Railroad Company, a wholly owned subsidiary, which operates a spur line railroad from Smooth Rock Falls, Ontario, to connect with the Transcontinental Railway.

(n) All the capital stock of The G. H. Mead Company.

(o) All property of every kind, character and description of the Company (including all property in the possession or control of the said Geoffrey Teignmouth Clarkson as Receiver and Manager) and including, without limiting the generality of the foregoing description, contracts and concessions of the Company, bills and accounts receivable, choses in action and cash in hand or in Bank.

More particular descriptions of the properties to be sold are lodged with the Receiver and Manager, Geoffrey Teignmouth Clarkson, at the office of the Company, 408 University Avenue, Toronto, and may be inspected there by intending bidders who may also inspect the properties subject to such reasonable regulations as the Receiver and Manager may prescribe.

Copies of the Receiver's Annual Reports filed in Court since he took possession in September, 1932, with relative Balance Sheets and Operating Statements down to June 30, 1940, and copies of valuations and reports obtained by the Receiver and Manager by order of the Court during the Receivership may be inspected by intending bidders at the above mentioned office of the Company.

The Receiver and Manager has entered into various contracts and agreements in the management of the Company which the Purchaser will be required to assume as provided in the conditions of sale. Particulars of these contracts and agreements may be obtained on application to the said Receiver.

Certain timber concessions from the Government of the Province of Ontario held by Abitibi Power & Paper Company, Limited have expired by lapse of time and so far have not been renewed. These concessions are the following:

(a) Lake Superior Concession appurtenant to the mill at Sault Ste. Marie. This concession expired on June 9, 1932, but with the consent of the Government the Company has been continuing to cut timber from part thereof, paying the Government dues.

(b) Sturgeon Concession appurtenant to the mill at Sturgeon Falls. This concession expired on April 1, 1932. The Sturgeon Falls mill is not now operating.

(c) Spanish River Concession appurtenant to the mill at Espanola. This concession expired on October 1, 1930. The Espanola mill is not now operating.

(d) Abitibi Concession appurtenant to the mill at Iroquois Falls. This concession expired on August 20, 1933, but with the consent of the Government the Company has been continuing to cut timber therefrom, paying the Government dues.

(e) Mattagami Concession appurtenant to the mill at Smooth Rock Falls. This concession expired, subject to a right of extension, on May 5, 1936, but with the consent of the Government the Company has been continuing to cut timber therefrom, paying the Government dues.

There are other concessions held by the Company from the Ontario Government which are not in default. On June 24, 1937, an agreement, a copy of which may be inspected at the above mentioned office of the Company, was entered into between the Crown, the Hydro-Electric Power Commission, Montreal Trust Company, Geoffrey Teignmouth Clarkson, the Receiver and Manager, and Abitibi Power & Paper Company, Limited by its Liquidator providing for an adjustment or rearrangement of the Company's concessions, the agreement providing, among other things, that if within one year from the date thereof, or within such further time as the Government might consent, the Company should be reorganized or rearranged, or should the undertaking and assets of the Company be sold to a new company upon a basis sanctioned by or with the sanction of the Supreme Court of Ontario, and in any case on a basis satisfactory to the Government, the Government and the Commission would enter into an agreement or agreements with the new, reorganized, or rearranged company to carry into effect various provisions set out in the agreement, including, among other things, the granting of new concessions in respect of timber limits, the waiving of defaults and the reinstatement and amendment of power and water rights. The Company was not reorganized or rearranged, nor were its assets sold to a new company within one year from the date of such agreement. By an Order in Council approved by the Honourable the Lieutenant Governor of the Province of Ontario dated March 9, 1939, it was in effect provided that if and when a reorganization or rearrangement of the Company should be duly completed, or if and when a sale of the entire undertaking and assets of the Company should be duly approved or directed by the Supreme Court of Ontario and such sale duly completed, then the various provisions of the Agreement dated June 24, 1937, other than those mentioned in Clause 2 thereof (which latter provisions have been carried out) be carried into effect with the reorganized or rearranged company, or the purchaser under such sale, or any assignee of such purchaser, and that such a reorganization, rearrangement or sale should be deemed a basis satisfactory to the Government as required in Clause 3 of the said agreement. The Order in Council further provided that if a reorganization or rearrangement of the Company or if a sale of its undertaking and assets as contemplated above should not have been effected by April 1, 1940, the provisions of any Order in Council passed in pursuance thereof might be rescinded upon six months' notice in writing to Montreal Trust Company, the Receiver, and the Company. No such notice has been given.

The Company and its subsidiaries, in addition to cutting pulpwood on lands covered by Government Concessions, purchases wood from settlers and others and cuts wood under certain Crown licenses. Under an Agreement expiring in 2010 it has the right to cut pulpwood on certain lands of the Algoma Central Railway on which there is an estimated merchantable stand of 1,550,000 cords which is available for the Sault Ste. Marie mill and under an Agreement with the Grand Trunk Pacific Railway Company it has the right to cut spruce and balsam on an area of 987 square miles on which there is an estimated merchantable stand of 491,000 cords available for the Fort William mill. Available for the Smooth Rock Falls mill are fee simple lands on which there is an estimated merchantable stand of 740,000 cords.

The sale may be adjourned from time to time without further notice or publication to a date to be fixed by the said Master, and prospective purchasers upon enquiry to the said Geoffrey Teignmouth Clarkson, Receiver and Manager as aforesaid, will be advised of any such adjournment or adjournments.

CONDITIONS OF SALE

1. The Vendor is Montreal Trust Company as Mortgagee and Trustee of all the undertaking, property and assets of the Company comprised in the said Indenture and Mortgage.

2. The said undertaking, property and assets as they exist at the date and hour of sale shall be sold free from all encumbrances and charges save as hereafter mentioned. The Vendor does not guarantee the title to any of the property and assets offered for sale and makes no representations and gives no warranties as to the same, or as to any other matter or thing whatsoever, and the Purchaser shall be deemed to have relied upon his own inspection and investigation. On or about the 10th day of September, 1932, Geoffrey Teignmouth Clarkson was appointed Receiver and Manager of all the undertaking, property and assets of the Company, subject to the security or charge created by the said Indenture and Mortgage and entered into possession thereof and has since been in undisturbed possession thereof. The Purchaser shall accept the titles of the Vendor to the said undertaking, property and assets. The sale shall not be annulled nor shall any compensation be allowed by reason of any errors, omissions or misdescriptions (if any) in the foregoing advertisement.

3. The said undertaking, property and assets, including all the real and personal property, rights, privileges and franchises of the Company shall be offered for sale in one parcel as a going concern at Public Auction by the Master of the Supreme Court at his Chambers at Osgoode Hall, Toronto, Ontario, Canada (subject to adjournment) on Wednesday, the 16th day of October, 1940, at the hour of 2:30 o'clock in the afternoon, subject to a reserve bid to be fixed by the said Master.

4. The Vendor shall not be required to produce any abstract of title, title deeds or copies thereof or any evidences of title other than those in its possession or in the possession of the said Receiver and Manager. The said undertaking, property and assets will be sold subject to all existing leases, tenancies, easements, rights, restrictions and obligations of every kind and nature and the Purchaser will not be entitled to require the Vendor to obtain from the Minister of Lands and Forests or from the Crown any consents to the assignment of Crown Leases, Licenses, Concessions or Agreements.

5. At the sale no person shall advance less than $100,000, at any bidding, and no person shall retract his bid.

6. Subject to the reserve bid, the highest bidder shall be the Purchaser, and if any dispute arises as to the last or highest bidder the said undertaking, property and assets shall be put up at a former bidding.

7. The Purchaser shall at the time of such sale or within twenty-four hours thereafter deliver to the said Master a cheque accepted by a chartered Bank of Canada payable to the Accountant of the Supreme Court of Ontario for a sum equal to Ten per centum of the amount of his purchase money as a deposit, and shall pay the remainder of the purchase money, with interest thereon at the rate of 5 per centum per annum, into Court to the credit of this cause on or before the 16th day of December, 1940, and upon payment the Purchaser or his assigns shall be entitled:

(a) To a vesting order vesting the said undertaking, property and assets in the Purchaser or his assigns for all the estate, right, title and interest therein and thereto of the Vendor and the Company;

(b) To be let into possession of the said undertaking, property and assets;

(c) To a deed or deeds of conveyance and transfer from the Vendor, and such other documents of conveyance and transfer (if any) as may be considered necessary by the said Master to convey to the Purchaser or his assigns the said undertaking, property and assets, including all property and assets in the possession and control of the said Receiver and Manager, for all the estate, right, title and interest therein and thereto of the Vendor and the Company.

8. The Purchaser at the time of sale shall sign an agreement for the completion of the purchase to be settled by the said Master.

9. The Purchaser or his assigns shall take delivery of the said undertaking, property and assets including the assets in the hands of the Receiver and Manager as they exist on the date the purchase is completed and the balance of the purchase price is paid and the Purchaser or his assigns shall assume all contracts, agreements and obligations entered into, assumed or adopted by the Receiver and Manager or to which he may have become subject during the time that he shall have been in possession of the said undertaking, property and assets in connection with the carrying on of its business and which at the date the Purchaser or his assigns takes delivery of such undertaking, property and assets shall not have been fully executed or fulfilled and shall prior to or contemporaneously with such completion enter into agreements with the Receiver and Manager to that effect and in such form as the said Master may settle, and the Purchaser or his assigns shall further, in such agreements, bind and oblige himself or themselves in such form and with such surety as the said Master may approve to hold the said Receiver and Manager harmless and indemnified against all or any claims or demands which may at any time be made against him in respect of said contracts, agreements and obligations or any matter or thing arising therefrom or connected therewith, including actions for damages for breach of any such contracts or agreements whether such breach shall have been made before or after the date of such completion as hereinabove set forth.

10. The said Receiver and Manager shall continue in possession of the said undertaking, property and assets until the purchase is completed and shall from and after the close of business on the date of sale until such completion continue to operate and manage the same for the benefit of and at the expense and risk of the Purchaser or his assigns, provided the sale be duly completed, and the Purchaser or his assigns shall contemporaneously with the completion of the said purchase pay to the said Receiver and Manager his proper account for his fees, costs and expenses in operating and managing the said property from and after the close of business on the date of sale until the date of completion, and in addition the fees, costs and expenses of said Montreal Trust Company in connection with such services as it may be called upon to render between the said dates in connection with such operation and management, such fees, costs and expenses to be settled by the Master.

11. If the Purchaser or his assigns fails to comply with the conditions aforesaid, or any of them, the deposit and all other payments made thereon shall be forfeited and the premises may be resold and the deficiency, if any, by such resale, together with all charges attending the same or occasioned by the defaulter, shall be made good by the defaulter.

12. Any Bondholder or Bondholders shall be at liberty to bid at the sale and in paying so much of the purchase money as may be in excess of the deposit may turn in to the said Master any of the said Bonds or matured coupons secured by the said Indenture and Mortgage in place of cash to the amount which would, upon distribution of the net proceeds of such sale, be payable thereon, and in case the amount so payable thereon shall be less than the amount due thereon, such Bonds and coupons shall be returned after being properly endorsed to show such partial payment. In respect of any of said Bonds or matured coupons physically situate in Great Britain, the Master instead of requiring them to be turned in may in lieu thereof accept the certificate of Montreal Trust Company (whose office in Great Britain is 6 Lothbury, London, E.C. 2) that it holds, subject to the order of the Master, Bonds and matured coupons of the required character in bearer form, or if registered Bonds with proper assignments in blank.

For further particulars apply to Montreal Trust Company, 61 Yonge Street, Toronto, Ontario, or to G. T. Clarkson, Esquire, Receiver and Manager, Abitibi Power & Paper Company, Limited, 408 University Avenue, Toronto, or to Johnston, Heighington, Tory & Johnston, Solicitors, 80 King Street West, Toronto.

Dated at Toronto this 26th day of July, 1940.

"F. H. BARLOW"
Master of the Supreme Court.

MONTREAL TRUST COMPANY,
as Mortgagee and Trustee described in the first condition above set forth.

LEHIGH VALLEY DEBT EXTENSION PLAN APPROVED

Court Acts Under Terms of Chandler Law.

New York, Aug. 7 [Special].—The Lehigh Valley railroad's plan for extension and adjustment of indebtedness of approximately $50,000,000 was approved today by a special three judge federal court appointed under the Chandler act to pass on the plan.

With the authorization of the Lehigh Valley plan, voluntary reorganization of recapitalization plans of six railroads which filed under the Chandler bill have been approved. [The Chandler act revising the federal bankruptcy act permits railroads to make voluntary agreements with creditors to ease financial difficulties.]

The plan of the Lehigh Valley, filed on Aug. 7 last year, has been held up in the court pending some assurance on the part of the railroad that a settlement could be reached concerning more than $6,000,000 of delinquent taxes which are owed to the state of New Jersey and which are now in litigation.

Report Chance for Agreement.

It was reported that the road's officials are now hopeful that such an agreement can be negotiated this fall.

Under the terms of the debt adjustment plan, which has sufficient assents of bondholders to make it effective at once, maturity dates of three bond issues totaling about $33,500,000 will be extended for 10 years.

The issues involved are $8,500,000 of the Pennsylvania and New York Canal and Railroad consolidated bonds extended from April 1, 1939, to April 1, 1949; the $15,000,000 issue of Lehigh Valley Railway company first mortgage bonds, extended from July 1, 1940 to July 1, 1950, and the $10,000,000 issue of Lehigh Valley Terminal railway first mortgage bonds, extended from Oct. 1, 1941, to Oct. 1, 1951. Bank loans and Reconstruction Finance corporation notes totaling about $16,000,000 are extended to Nov. 1, 1943.

Interest to Be Postponed.

The plan also provides for postponement for five years of 75 per cent of five semi-annual interest payments on $72,300,000 of general consolidated mortgage bonds. The amount of interest to be postponed under the plan is about $5,850,000. Dates of maturities of the five coupons ranged from Nov. 1, 1938, thru Nov. 1, 1940.

This part of the plan will leave the railroad with only the problem of picking up interest charges on these 4 per cent, 4½ per cent and 5 per cent general consolidated series beginning with May of next year. Annual interest requirements for the five series of bonds are slightly less than $3,000,000.

Investors' Guide

If you wish information about investments or insurance write to The Tribune Investors' Guide. Inclose stamped, self-addressed envelope for reply. Answers of public interest are published, but inquirers' names are never revealed. Please do not ask for information on more than one company in each letter. Answers to inquiries are based on information which The Tribune believes reliable, fair, and unprejudiced, but The Tribune assumes no responsibility therefor.

Thursday, Aug. 8, 1940.

[Copyright: 1940: By The Chicago Tribune.]

WALWORTH.

What are the products of the Walworth company? Are the company's earnings stable or subject to periodic sharp variations? What dividends did the company pay in the last few years?—L. P.

Answer: Walworth company is the second largest manufacturer of valves, pipe fittings, and pipe tools. Industries that are the main users of its products are oil refining, mining and smelting, chemical, marine equipment, railroad, and construction.

The company was reorganized under the federal bankruptcy act in 1935. The original business was started in 1842.

Altho interest charges on the funded debt were reduced sharply in the reorganization, the company has been able to cover its fixed charges by only a slight margin. In the last four years, the charges were earned on an average of 1.46 times.

Funded debt amounts to $7,778,638. Capital stock consists of 61,411 shares of 6 per cent cumulative preferred stock of $10 par value, and 1,357,632 shares of no par common stock.

Earnings of the company fluctuate acutely in sympathy with the capital goods industries upon which it depends largely.

Consolidated net sales, net income, and earnings per common share were as follows in recent years:

	Net sales.	Net income.	Earned per com. share.
1935	$10,120,000	*$ 270,248	*$0.94
1936	13,766,000	519,218	.40
1937	16,615,000	1,354,301	.98
1938	10,469,000	*1,297,878	*.99
1939	14,275,000	205,900	.12

*Loss.

A dividend of 60 cents a preferred share will be paid Au. 15 on stock of record Aug. 1. Arrears on this issue will total 90 cents a share after the payment. The only dividend on the common stock since 1931 was paid in 1937 and consisted of 25 cents and 7/100ths of a preferred share on each share of common stock.

et income in the first half of 1940 was $203,415, equal after provision for preferred dividends to 14 cents a common share. Net loss in the first half of 1939 was $145,626.

LUSH YEARS.

What was the best year and the second highest year in the life insurance business?—L. B.

Answer: The greatest volume of life insurance in any year was written in 1930, the total amounting to $21,689,000,000. In 1929, the second highest year, $21,078,000,000 was written.

NEW YORK BOND TRANSACTIONS

BOND AVERAGES

[Compiled by the Associated Press.]

	20 rails.	10 indust.	10 util.	10 fgn.
Net change	—0.1	......	......	+0.2
Wednesday	56.4	102.9	96.6	38.3
Previous day	56.5	102.9	96.6	38.1
Month ago	56.5	102.4	95.7	37.2
Year ago	57.8	100.8	97.2	59.9
1940 high	59.9	103.6	97.5	53.5
1940 low	48.3	98.9	90.3	35.1
1939 high	64.9	102.0	97.5	64.0
1939 low	53.4	95.8	90.4	41.7

10 LOW YIELD BONDS.

Wednesday	111.2	Previous day	111.4
Month ago	111.3	Year ago	112.2
1940 high	113.2	1940 low	108.4
1939 high	112.6	1939 low	103.6

DOMESTIC BONDS.

Sales, thous.		High.	Low.	Close.	Net chge.
2	†§AbitP&P 5s '53	37	37	37	....
1	Ad Ex 4½s'46 st.	105¼	105¼	105¼	....
5	Allegh cv 5s '44	85⅝	85½	85½—	⅛
5	do cv 5s '49	72½	72½	72½—	¼
30	‡do 5s '50 st	44¾	44¾	44¾—	¼
1	All Strs 4½s '51	97⅝	97⅝	97⅝—	¼
1	do 4½s '50	100	100	100 +	¾
14	All Chal cv 4s'52	108⅝	108½	108⅝+	⅛
21	A&FP 5s 2030	46¼	45½	45½—	¾
1	AmIGC 5½s '49	102½	102½	102½—	¼
3	AmT&T 5½s '43	106	105⅞	105⅞—	5-32
2	do 3¼s '66	108⅝	108⅝	108⅝—	⅛
4	do 3¼s '61	108⅜	108⅜	108⅜+	⅛
4	Ana Cop 4½s '50	103⅛	103⅛	103⅛+	⅛
3	Arm Del 4s '47	102	101⅞	102 +	⅛
20	do 4s '55	102¼	101⅞	102¼+	⅛
15	AT&SF 4s '95	106¼	105⅞	105⅞—	⅜
1	do adj 4s '95 st	86	85½	86	....
4	do 4½s '48	103¼	103¼	103¼+	¼
2	ACLine 4½s '64	46⅝	46⅝	46⅝—	¼
5	do 5s '45	69	69	69 —	1
2	Atl G&WI 5s '59	70	70	70	....
1	B&O1st mtg'48 st	67½	67½	67½—	¼
36	do '95 st A	29⅝	28⅝	28⅝—	1¼
10	do '95 st C	33½	33	33 —	2
2	do 2000 st D	29	29	29 —	½
7	do '96 st F	29	28⅝	29 —	½
28	†do cv '60 st	12½	12¼	12¼—	⅜
4	do 4s '48	67⅝	67⅛	67⅛—	¼
5	BellTP 5s '48B	114⅛	114	114 +	¼
4	do 5s '60C	133	133	133 +	⅛
7	Beth Stl 3½s '52	107⅝	107½	107⅝+	⅜
12	do 3¼s '59	105¼	105¼	105¼—	⅝
8	do 3¼s '65	105	104⅞	105	....
14	do 3s '60	101½	101⅛	101⅛	....
33	Boston&Me 4s '60	73⅝	73	73 —	1⅛
16	do 4½s '70	22⅛	21¼	21¼—	⅜
3	BklynEd 3¼s '66	108⅝	108⅜	108⅜+	¼
6	BklyUnG 5s '57B	106⅝	106⅛	106⅛—	⅜
5	Buf R&P '57 st	39	37⅞	37⅞—	1¼
1	Bush Term 4s'52	70⅛	70⅛	70⅛+	⅝
5	Can No 5s '60 Jly	84⅜	84⅜	84⅜—	¼
6	do 4¾s '55	84⅜	84	84⅜+	⅛
2	do 4½s '57	83	82½	83 +	⅝
4	Can Nor 6½s '46	97⅝	97⅝	97⅝+	⅛
2	Can Pac 5s '44	93	93	93	....
9	do 4s perp	50½	49⅝	50 +	½
8	Caro C&O 6s '52	107	107	107	....
2	Celo 4½s '47 ww	80½	80½	80½	....
3	†Cen N E 4s '61	49⅛	49⅛	49⅛—	⅛
8	CNYPw 3¾s '62	106⅝	106⅝	106⅝—	¼
8	Cen Pac 5s '60	44⅛	44⅛	44⅛	....
1	†C RR N J 5s '87	14¼	14¼	14¼—	½
5	C&O 3½s '96D	100	99⅝	99⅝—	⅝
8	do rfg 3½s '96E	100⅜	100⅜	100⅜	....
2	†Chi & Alt 3s '49	11½	11½	11½+	¼
2	CB&Q rfg 5s '71A	86	84⅞	84⅞—	⅝
2	do 4½s '77	78⅞	78⅞	78⅞—	⅝
6	do gen 4s '58	88½	87⅝	88½+	1
1	do 4s Ill '49	100⅝	100⅝	100⅝+	⅝
1	†C & E Ill 5s '51	14¼	14¼	14¼—	½
14	†Chi Gt W 4s '59	27¼	27¼	27¼+	⅛
5	†Ch I & L 5s '66	6	6	6	....
1	†CMSP&P 5s '75	4⅝	4⅝	4⅝—	⅛
2	†do 4½s '89E	23	23	23 —	1
1	†do gen 4s '89	23	23	23 +	¼
2	†C&NW 4½s 2037	7⅝	7⅝	7⅝—	⅛
2	†do 4½s 2037C	7⅝	7⅝	7⅝—	⅛
10	†do 4s '87	13	12⅞	12⅞—	⅝
1	†‡Chi Ry 5s '27	45	45	45 —	1⅜
3	†‡CRI&P 4½s'52A	6	6	6 —	⅛
1	†C RI & P 4s '88	11⅝	11⅝	11⅝—	1⅜
2	‡†do rfg 4s '34	5⅝	5⅝	5⅝—	½
1	CTH&SE rfg 5s'60	54	54	54	....
3	Ch U St 3¾s '68	108⅛	108⅛	108⅛—	¼
2	do 3½s '51	105	105	105 —	⅝
6	do 3½s '63	100½	100⅝	100½	....
1	Ch&WIn 4¼s '62	90¾	90¾	90¾	....
10	do 4s '52	91	90⅝	90⅝—	⅛
9	Childs Co 5s '43	40	40	40 —	⅛
4	†Choc O&G 5s'52	11	11	11 —	2
7	CCC&StL gn4s'93	69	68⅝	68⅝—	⅜
7	CCC&StL 5s'93B	80	79⅞	80 +	7⅜
5	ClevSL 4½s'61	77½	77½	77½+	½
3	ClevUnT 4½s'77C	66	65⅞	66 +	¼
2	ColF&I 5s '43	103½	103½	103½	....
12	Col&So 4½s '80	26	25⅝	25⅝—	¼
11	ColbG 5s'52May	105	104¼	104½—	½
17	do 5s 1961	104⅞	104⅝	104⅝—	⅝
1	ComwE 3½s'68	109½	109½	109½	....
5	do cv 3½s '58	122½	122⅝	122½—	½
1	do 3½s '46	104⅝	104⅝	104⅝+	⅛
1	do 3½s '48	106	106	106 —	½
10	do 3½s '58	108⅝	108⅝	108⅝+	⅛
7	do 3½s '56	106	105⅞	106 +	⅛
14	ConOil cv3½s'51	106	105⅞	106 +	⅛
2	ConPow 3½s '67	109	109	109 +	¼
1	do 3½s '65	108½	108½	108½	....
1	do 3¼s '69	108¼	108¼	108¼	....
1	do 3¼s '66	107⅛	107⅛	107⅛—	⅛
1	CrownC 4½s'48	103¼	103¼	103¼	....
2	CrucStl 4½s'48	104½	104¼	104¼—	¼
1	†CubaNR 5½s'42	16⅜	16⅜	16⅜—	⅛
5	DaytonP&L 3s'70	104⅜	104⅜	104⅜	....
3	D&H rfg 4s '43	49	48⅝	49 +	⅜
3	†D&RGW 5s '78	6	6	6	....
10	†‡Erie rfg 5s '67	11⅝	11⅝	11⅝—	¼
6	†‡do rfg 5s '75	11⅝	11½	11⅝+	⅛
4	†do 1st 4s '96	62⅝	62⅝	62⅝+	⅛
2	†do cv 4s '53A	20½	20½	20½—	⅛
4	†Erie Gene 6s'57	72½	72	72 —	⅜
5	FedL&T 5s'42 st	102	102	102	....
2	FlaEC 4½s '59	54	54	54 —	1½
2	FisUDep 4½s'41	101⅝	101⅝	101⅝+	⅜
10	GenStlC 5½s'49	72	71½	72 +	½
8	Goodrich 4¼s'56	103¼	103¼	103¼—	⅛
1	Gt Nor 5s '73	96¼	96¼	96¼—	½
11	do 4½s '76 D	86½	86⅜	86½+	⅛
29	do 4s '46 G	102⅜	102½	102½—	⅛
6	do 4s '46 H	94	93⅝	93⅝—	½
1	do 3⅝s '67	77½	77½	77½—	⅝
5	GulfM-N 5½s '50	84½	84	84 —	⅝
13	GulfStStl 4½s'61	103⅝	103½	103½	....
2	GulfStUt 3½s'69	110½	110½	110½	....
5	HoustOT 4¼s'54	100⅝	100⅝	100⅝+	⅛
11	HudsonC 5s'62A	28	28	28	....
8	HudsCoG 5s'49	125	125	125 +	1½
13	Hud-Manrfg 5s'57	47	46½	47	....
1	Ill Cen 3½s '52	40⅝	40⅝	40⅝	....
25	do rfg 4s '55	47	46½	46½	....
23	do 4⅜s '66	39⅛	39	39 —	½
15	do 5s '55	51	51	51	....
13	IC-CSL-NO5s'63A	45½	44⅝	45½+	⅝
2	do 4½s '63	42½	42¼	42¼+	¼
15	Inland Stl 3s '61	104¼	103⅞	104¼+	¼
1	InspiratCC 4s'52	94	94	94	....
1	‡†InterbRT 6s'32	33¾	33¾	33¼+	¼
5	†do rfg 5s '66	80⅞	80⅝	80⅞+	⅝
4	†IntGtN 1st 6s'52	9⅝	9¼	9¼—	¼
3	IntPaper 6s'55	102	102	102 —	¼
1	do 5s '47	103	103	103 +	¼
5	IntT&T 4½s'52	27¼	27	27 —	1
10	do 5s '55	30	29½	30	....
6	Jones&LS 4¼s'61	98½	98½	98½+	½
3	Kanaw-Mch 4s'90	87½	87½	87½+	1
1	KCSouth 3s'50	63	63	63 +	⅛
5	KCTerm 4s'60	107½	107½	107½+	⅛
1	KingsCL 6½s'54	108½	108½	108½+	⅝
10	KresgeFnd 3s'50	102½	102	102 —	½
5	LacGas 5½s'53	49½	49½	49½+	¼
3	do 5s 42	85	85	85	....
5	LE-Wst2d 5s'41	92	92	92 —	2
1	LS&MS 3½s'97	87½	87½	87½—	¼
2	LehC-N 4½s'54C	50¼	50¼	50¼+	⅝
1	‡LehVal C 5s'44st	49	49	49 +	13½
30	†do 5s '54	29½	29½	29½+	5
5	‡do 5s '54	29½	29½	29½+	1½
30	‡do 5s '64	29	29	29 +	1½
1	‡LeValCl 5s'74 st	27¼	27¼	27¼—	⅝
7	LehV H Ter 5s'54	41½	41	41 —	¼
10	†LVNY4½s '40asd	42	41⅞	42 +	1
2	†Leh Val 5s 2003	19¼	19¼	19¼+	2¼
4	†do 5s 2003 asd	20¼	19½	19½—	¼
12	†do 4½s 2003	18	17⅞	17⅞—	¼
49	†do 4½s2003 asd	18	17⅞	17⅞—	¼
11	†do 4s 2003	17½	16⅞	17½+	½
105	†do 4s 2003 asd	17⅞	16⅞	16⅞—	⅜
5	LehValTer 5s '41	47¼	47¼	47¼—	⅜
5	do 5s '41 asd	47¼	47¼	47¼	....
1	Lex&East 5s '65	115⅛	115⅛	115⅛+	⅛
4	LibMcN&L 4s'55	102	101⅞	101⅞—	⅛
3	LionOil cv4½s'52	96	95⅞	96	....
5	Loews 3½s '46	102⅝	102⅝	102⅝	....
3	LoneStG3½s '53	108	108	108 +	1
16	LongIsl rfg 4s'49	92⅛	91⅞	92 +	⅛
2	do rfg 4s '49 st	92⅛	92⅛	92⅛+	⅛
1	LorillardCo5s'51	125¼	125¼	125¼	....
3	Louis&Ark 5s '69	82⅝	82¼	82¼—	½
2	L&N 4½s 2003	94	94	94	....
11	do 3⅜s 2003	83⅝	82⅞	82⅞—	⅞
13	MaineCen 4s '45	73½	73⅝	73½+	⅛
15	ManatiSug 4s '57	32	32	32 —	½
3	†ManhRy 4s '90	85⅝	85⅝	85⅝—	⅛
2	†‡MarStRy7s '40	66½	66½	66½	....
7	†McK&R 5½s '50	96⅝	96	96⅝+	⅝
3	MichCen 4½s '79	65	65	65	....
11	MichCGas 4s '63	103½	103½	103½	....
10	†MilS&NW 4s'47	11½	11⅜	11⅜—	⅝
6	†M&StL 4s '49	1½	1½	1½	....
18	‡†MSP&SSM gtd 5s '38	4½	4½	4½—	¼
3	‡Mo-Ill 5s '59	84	83⅞	83⅞+	⅛
5	M-K-Tex 5s '62A	14⅝	14½	14½—	½
7	do 1st 4s '90	23⅝	23	23⅝—	⅛
2	do 4s '62B	12	12	12 —	⅛
1	†MoPac cv5½s'49	1	1	1	....
1	†do 5s '65A	15	15	15 —	1¼
15	†do 5s '77F	15⅛	15	15⅛+	¼
11	†do 5s '78G	15	14⅞	15 —	⅛
40	†do 5s '81 I	15⅛	15	15⅛—	½
5	†do gen 4s '75	1⅝	1⅝	1⅝	....
1	†‡do 3d ext4s'38	70	70	70 —	1
10	†M&OM 5s '47ct	24⅝	24⅝	24⅝—	⅝
10	†M & O 5s '38 ct	40½	40½	40½—	⅛
5	†do 4½s '77 ct	34	33⅝	34	....
9	MontPow 3⅝s'66	101⅛	101⅛	101⅛+	⅛
4	Mor&Es 5s '55	37⅝	37	37⅝—	⅛
12	do 4½s '55	31⅝	31½	31⅝+	⅛
7	do 8½s 2000	40	39⅝	39⅝—	⅛
10	NatDa'y 3⅜s '51	107	106⅞	107	....
9	NatRyMex 4½s'57 July cpn off	⅝	¼	¼—	⅛
4	do4s'77Ap cpn off	⅝	⅛	⅛—	⅛
11	NatSteel 3s '65	104	103⅞	104 +	⅛
6	NatSupply3¾s'54	104⅛	104⅛	104⅛+	⅛
1	NEngT&T 5s '52	127	127	127	....
1	NOGtNor 5s '83	68⅝	68⅝	68⅝+	⅛
1	NOTerm 4s '53	64½	64½	64½	....
9	NYC rfg 5s 2013	57⅝	56⅞	57⅝	....
24	do 4½s 2013 A	51½	51	51½	....
13	do con 4s '98	58	57⅛	58 +	⅛
5	do 3⅜s '46	82½	82½	82½	....
4	do cv 3⅛s '52	55⅝	55¼	55¼—	1¼
2	NYC&HR 4s '42	92½	92½	92½	....
20	do 3½s '97	79⅞	79⅞	79⅞—	⅝
6	NYCLSh 3½s '98	62½	62	62	....
74	NYC&StL 6s '41	81⅞	81⅝	81⅝—	⅛
7	do 5½s '74 A	65½	65	65 —	⅛
24	do 4½s '78	55½	55¼	55¼—	⅝
3	do 4s '46	84½	84½	84½	....
5	NYConRR 4½s'53	106⅝	106⅝	106⅝—	⅛
2	NYDock cv 5s'47	47½	47½	47½—	1¼
4	NYEdis 3¼s '65	108⅛	108⅛	108⅛—	⅛
1	†NYNHH cv6s'48	16⅝	16⅝	16⅝—	⅛
12	†do 4½s '67	16½	16½	16½—	⅛
5	†do 4s '55	14¼	14¼	14¼+	⅛
1	†NYO&W rfg4s'92	4⅝	4⅝	4⅝—	⅛
3	NYStm 3½s '63	105⅞	105⅞	105⅞	....
11	†§NYW&B 4½s'46	4	4	4	....
1	NiagFP 3½s '66	109½	109½	109½	....
1	NiagSh cv5½s'50	102½	102½	102½	....
9	Nor & W 4s'96	123⅛	122	122 —	1⅜
3	Nor Am Co 4s'59	106⅝	106⅝	106⅝+	⅛
1	do 3⅝s '54	104⅝	104⅝	104⅝—	1
74	NorPac 6s 2047	60⅝	59⅝	60⅛+	⅛
8	do 5s 2047C	53	52½	52½—	⅛
1	do 5s 2047D	53	53	53 —	⅛
16	do 4½s 2047	48¼	48	48¼+	⅛
25	do 4s '97	67⅞	67	67⅝—	⅛
22	do 3s 2047	43⅝	43⅝	43⅝	....
7	NorStPow3½s'67	109½	109⅜	109⅜—	⅛
3	Ohio Ed 4s'65	107	107	107	....
2	do 3⅝s '72	109	108⅝	108⅝	....
1	OntPwNFall 5s'43	95½	95½	95½	....
8	Ore-WRR-N4s'61	105⅞	105⅝	105⅝—	⅝
2	OtisStl 4½s'62A	69⅝	69⅝	69⅝—	⅛
5	PacGas&E3½s'66	109⅝	109⅜	109⅝+	⅛
11	do 3⅝s '61	111¼	111	111 —	⅛
4	do 4s '64	112⅝	112½	112⅝	....
1	†‡PacMo 1st4s'38	78¼	78¼	78¼	....
1	PanhanEPL4s'52	104	104	104	....
2	ParaPic cv3¼s'47	86	86	86	....
6	Pen-Dix 6s'41A	100⅝	100⅝	100⅝	....
20	PenP&L 4½s'74	107½	107½	107½+	⅛
7	do 3½s '69	108½	108⅛	108⅛	....
2	PenRR gen 5s'68	109½	109½	109½—	⅛
1	do cn 4½s'60	118	118	118 —	⅛
6	do gen 4½s'55	103¼	102⅞	103¼+	⅛
14	do 4½s deb '70	90	89⅞	89⅞+	⅛
1	do gen 4¼s'81	97½	97½	97½+	⅛
1	do 4¼s '84E	97½	97½	97½	....
2	do 4s '48	114	113⅞	114 +	⅛
24	do 3⅝s '70	90	90	90 —	⅛
12	do 3¼s '52	84⅞	84½	84⅞+	⅛
2	†§Peor&E1st4s'40	70⅝	70⅝	70⅝	....
4	Pere Marq 5s'56	66¼	66	66 —	⅛
6	do 4½s '80	59⅝	59⅝	59⅝—	⅛
1	Phil B&W 4s'43	109⅝	109⅝	109⅝—	⅛
4	Phila Co 5s'67	106½	106⅛	106½+	⅛
5	Phil Elec 3½s'67	110⅛	110	110⅛+	⅛
1	†PReadC&I 5s'73	14⅛	14⅛	14⅛+	⅛
1	†‡Philipp Ry4s'37	4	4	4	....
1	PCC&StL 5s'70A	106½	106½	106½—	⅛
2	do 5s '75B	107	107	107	....
17	do 4½s '77	99⅝	99⅝	99⅝+	⅛
14	P&WVa 4½s '60C	54	53⅝	54	....
3	PortlGE 4½s '60	69⅝	69⅝	69⅝+	⅛
2	†PRAT 6s'42st ct	90⅝	90⅝	90⅝+	⅛
3	†do 6s'42 unst ct	90⅝	90⅝	90⅝+	⅛
5	Prsd S C 5s '51	81	81	81 —	1
3	PSNIll 3½s '68	109½	109½	109½+	½
3	Pur Bak 5s '48	103⅝	103⅝	103⅝	....
6	Readg 4½s '97A	70	69⅝	69⅝—	⅛
2	RdgJCen 4s '51	51⅝	51⅝	51⅝+	⅛
5	RemR 4¼s'56ww	97	97	97 —	⅛
4	Rep Stl 4½s '61	98⅝	98	98¼—	⅛
1	Richfl O 4s '52	106½	106¼	106½+	⅛
5	StLPuSvc 5s '59	65	65	65	....
6	†StLSF 4½s '78	9	8⅝	8⅝—	⅛
3	†do 4s '56A	9½	9½	9½—	⅛
3	†do 4s '50A ct	8½	8½	8½	....
1	†§StLSW 5s '52	15	15	15 +	⅛
1	†SP&KCSL4½s'41	5½	5½	5½	....
1	SA&APass 4s '43	65½	65½	65½	....
14	SanDG&E 4s '65	110¼	109½	109½—	⅛
2	SciV&NE 4s '89	119	119	119	....
19	†SeabAL cn 6s'45	4	4	4	....
1	†do 6s '45 ct	3⅝	3⅝	3⅝	....
18	†‡do rfg 4s '59	2⅝	2⅝	2⅝—	⅛
1	†Sea-A F 6s '35A	1⅝	1⅝	1⅝—	⅛
10	Shell Un 2½s '54	97	97	97	....
5	Silesian-A 7s '41	35½	35	35½+	½
5	Simmons cv4s'52	101	101	101 +	⅛
1	Skelly Oil 3s '50	100⅝	100⅝	100⅝	....
11	Sou Pac 4½s '68	39⅝	39⅝	39⅝+	⅛
1	do 4½s '81	39½	39½	39½—	⅛
32	do 4½s '69	39¾	39	39¾	....
10	do rfg 4s '55	57	56⅝	56⅝—	⅛
3	do clt 4s '49	39½	39	39 —	⅛
14	do 3⅝s '46	52⅝	52	52 —	⅛
7	do 4½s Ore '77	45½	45⅛	45⅛—	⅛
1	do SFTer 4s '50	72½	72½	72½—	⅛
6	Sou Ry 6½s '56	76¼	75⅝	76¼+	⅛
8	So Ry gen 6s'56	72	71⅞	72	....
10	do cn 5s '94	87⅝	87¼	87⅝+	⅛
7	do gen 4s '56	55	54¼	54¼—	1
6	S W B T 3½s'64	111¼	110⅝	111¼+	⅛
4	do 3s '68	105⅝	105⅝	105⅝	....
15	Std Oil NJ 3s'61	104¼	104¼	104¼+	⅛
8	do 2⅝s '53	104⅝	104⅝	104⅝+	⅛
5	Studebak cv 6s'45	98	98	98 +	1
4	Swift-Co 3⅝s'50	105¼	105	105 —	½
2	TRRAStL 4s '53	109½	109½	109½	....
29	Tex Corp 3s '59	105⅝	105¼	105⅝—	⅛
5	Tex&Pac 5s '79C	68	68	68	....
3	†ThdAv adj 5s'60	18½	18¼	18¼—	⅛
5	do 4s '60	56⅝	56	56 —	⅛
2	Tide Asso3½s'52	105½	105¼	105¼	....
1	UnElMo 3⅜s '62	107⅝	107⅝	107⅝—	⅛
14	UnPac 1st 4s'47	113⅛	112⅞	112⅞—	⅛
5	do 3½s '80	102⅝	102¼	102¼—	⅛
3	do 3½s '70	98	98	98 +	⅛
1	Un Bis A3½s'55	106	106	106	....
9	Unit Drug 5s '53	83½	82⅝	82⅝—	⅝
1	U S Steel 1s '34	100⅛	100⅛	100⅛	....
5	do 1⅛s '44	100⅛	100⅛	100⅛+	⅛
1	do 2s '48	101⅛	101⅛	101⅛+	1
12	Utah P&L 5s'44	102	102	102 +	¼
5	VirgRy 3⅜s '66	108	108	108	....
1	†‡Wab 2d 5s '39	14¼	14¼	14¼+	⅛
22	do 3½s Omaha'41	7⅞	7⅞	7⅞+	⅛
1	Walworth 6s '55	78⅞	78⅞	78⅞—	2½
6	†Warrn Br 6s'41	35	35	35 —	⅛
1	WstPaP 3½s '66	110⅛	110⅛	110⅛+	⅛
8	WstSh 4s 2361reg	45⅝	45⅛	45⅛—	⅛
11	WatchL 3¼s '67	109	108⅝	108⅝—	⅛
2	WstnMd 5½s'77A	90½	90½	90½+	⅛
9	do 4s '52	84½	84	84	....
1	WNY&P g 4s'43	108⅝	108⅝	108⅝+	⅛
3	†WstPac 5s'46asd	12⅞	12½	12½—	⅛
12	Westrn Un 5s '51	65	64½	64⅝—	⅛
5	do 5s '60	65	64⅝	64⅝—	⅛
17	WhStl 4½s'66A	102⅛	102	102⅛—	⅛
7	†‡WilkB&E 5s'42	13⅝	13⅝	13⅝+	⅛
2	Wilson&Co 4s'55	105⅛	105⅛	105⅛—	⅛
17	†Wis Cen 4s '49	23⅛	23	23⅛+	⅛
5	Wis El P3½s'68	109	109	109 +	⅛
11	Ygstn S&T 4s'61	105⅛	105	105⅛+	⅛
5	do cv 4s '48	103⅛	103⅛	103⅛	....

FOREIGN.

Sales, thous.		High.	Low.	Close.	Net chge.
13	Arg'tine 4s'72Feb	56⅝	56⅝	56⅝+	1
6	do 4s '72 April	56⅝	56⅝	56⅝+	⅛
5	do 4½s '48	75⅝	75⅝	75⅝+	⅛
5	do 4½s '71	63⅝	63	63⅝+	⅛
15	Australia 5s '55	50⅛	49⅛	49⅛+	⅛
7	do 5s '57	49½	48½	49½+	2¼
27	do 4½s '56	43⅝	41⅞	42⅛+	1⅛
8	Belgium 6½s '49	50	50	50 +	7
7	do 6s '55	46	40	40 —	1⅛
6	†Brazil6½s'26-'57	11⅝	11⅝	11⅝+	⅛
5	Bue A 4⅜s '77	46⅜	46⅜	46⅜+	⅛
7	do 4¾s '76 Aug	46⅜	46	46⅜+	⅛
6	do 4¾s '76 April	49	48⅝	49 +	2½
3	do 4⅜s '75	51⅝	51	51⅝+	⅛
9	Canada 5s '52	90⅝	90⅝	90⅝	....
6	do 4s '60	80⅝	80⅝	80⅝+	⅛
2	†ChilMB6½s'57asd	10	10	10	....
1	†Chile 7s '42 asd	11⅛	11⅛	11⅛	....
8	†do 6s '60 asd	11¼	11	11¼+	⅛
1	do 6s '61 Jan	12⅝	12⅝	12⅝	....
2	†Colomb 6s'61Jan	24⅝	24⅝	24⅝+	⅛
1	†do 6s '61 Oct	25	25	25 +	⅛
5	Copenhag 5s '52	25¼	25¼	25¼+	⅛
29	Cuba 4½s '77	54	54	54	....
2	Denmark 5½s '55	32½	32½	32½—	1
10	do 4½s '62	29	28½	29 —	½
10	†El Salv 8s 48 ct	8	8	8	....
6	†GerCAgBk 7s '50	14⅝	14⅝	14⅝—	3⅜
1	†do 6s '60 Oct	14⅝	14⅝	14⅝	....
2	†Ger Gov 5½s '65	16⅛	16⅛	16⅛—	⅛
1	†do 7s '49	20½	20½	20½	....
2	GtCEIPJap 7s '44	83	83	83 —	⅝
7	Hung 4½s '79 ext	27⅛	27⅛	27⅛+	⅛
3	Italy 7s 1951	48	48	48 +	⅝
35	Japan 6½s '54	84	83	84 +	1⅜
3	do 5½s '65	61	60⅛	61 +	1
5	Met Wat 5½s '50	46	45	45⅝—	⅛
5	Milan Cit 6½s '52	30	29⅝	30	....
1	†MinGer 6½s '59	8⅝	8⅝	8⅝—	⅛
37	N S Wales 5s '57	56⅝	54	55⅛+	3⅛
4	do 5s '58	50⅛	50	50⅛+	1⅛
1	Norway 6s '44	47	47	47	....
2	do 6s '43	48	47	47 —	1⅛
2	do 4s '63	48	47	47 —	1⅛
11	Ori Dev 6s '53	39	39	39	....
3	†Panam5s63A asd	55½	55½	55½+	⅛
1	†Pernamb 7s '47	54½	54½	54½—	2⅜
3	†Peru 7s '59	6⅛	6⅛	6⅛—	⅛
1	†Peru 2d 6s '61	7	7	7	....
2	‡Pola 4½s'68asd	4⅛	4⅛	4⅛	....

Sales today, par value........$3,521,100 — Wednesday, August 7, 1940.
Year ago........4,314,300
Total sales 1940 to date....$962,155,200
Total sales 1939 to date.... 992,429,225

UNITED STATES GOVERNMENT BONDS.

Sales in thous.	Issue—	High.	Low.	Close.	Net chge.	Closing— Bid.	Asked.	Yield.	Close yr. ago.
2	Treasury 3⅜s, '43-'41 Mch.	102.13	102.13	102.13	...	102.14	102.16	...	105.8
5	Treasury 3¼s, 1945-'43	108.13	108.13	108.13—	.1	108.13	108.14	.57	110.10
10	Treasury 3¼s, 1946-'44	109.8	109.8	109.8	...	109.8	109.10	.68	110.26
4	Treasury 4s, 1954-'44	113.17	113.17	113.17—	.2	113.19	113.20	.80	115.17
1	Treasury 2¾s, 1947-'45	108.21	108.21	108.21—	.1	108.21	108.24	.99	109.10
2	Treasury 2½s, 1945	108.2	108.2	108.2 —	.1	108.4	108.6	.93	108.13
2	Treasury 3s, 1948-'46	110.15	110.14	110.14—	.2	110.14	110.17	1.13	......
23	Treasury 4¼s, 1952-'47	119.27	119.27	119.27+	.18	119.24	119.28	1.33	121.4
2	Treasury 2¾s, 1951-'48	108.10	108.10	108.10	.2	108.7	108.9	1.58	109.8
5	Treasury 2s, 1950-'48	103.17	103.17	103.17	...	103.15	103.17	1.54	......
6	Treasury 2½s, 1953-'51	103.7	103.7	103.7 —	...	103.6	103.7	1.93	......
20	Treasury 2¼s, 1956-'54	102.17	102.16	102.16—	.1	102.15	102.16	2.04	......
104	Treasury 2⅞s, 1960-'55	107.27	107.23	107.25—	.3	107.23	107.26	2.24	109.6
2	Treasury 2¾s, 1963-'58	106.16	106.16	106.12—	.3	106.14	106.16	2.30	107.12
2	Treasury 2¾s, 1965-'60	106.14	106.14	106.14—	.4	106.15	106.16	2.35	107.10
1	Fed Farm Mtg 2¾s, '47 '42	103.26	103.26	103.26—	.4	103.26	103.29	.24	......
1	Home Own Ln 2¼s, '44-'42	103.16	103.16	103.16—	.8	103.16	103.18	.36	......
4	Home Own Ln 3s, 1952-'44	106.31	106.27	106.27—	.8	106.28	106.30	1.09	108.23

UNITED STATES TREASURY NOTES.

[Quoted by C. F. Childs & Co.]

[Fractional parts of quotations are in 32ds of 1 point.]

Series and maturity—	Bid.	Asked.	Yield.	Series and maturity—	Bid.	Asked.	Yield.
C 1⅜s, Dec. 15, '40	101.2	101.4	*19-32	A 1⅛s, June 15, '43	101.30	102	.42
A 1½s, Mar. 15, '41	101.12	101.14	*17-32	C 1s, Sept. 15, '43	101.16	101.18	.49
B 1⅜s, June 15, '41	101.12	101.14	*17-64	B 1⅛s, Dec. 15, '43	102.2	102.4	.48
C 1¼s, Dec. 15, '41	101.22	101.24	*2-32	B 1s, Mar. 15, '44	101.15	101.17	.57
A 1⅜s, Mar. 15, '42	102.25	102.27	*3-64	A ¾s, June 15 '44	100.18	100.20	.59
B 2s, Sept. 15, '42	104.2	104.4	.04	C 1s, Sept. 15, '44	101.14	101.18	.62
C 1⅜s, Dec. 15, '42	103.22	103.24	.15	A ¾s, Mar. 15, '45	100.5	100.7	.70

*Premium in excess of zero yield to maturity or first callable date.

UNITED STATES TREASURY STATEMENT.

WASHINGTON, D. C., Aug. 7.—[Chicago Tribune Press Service.] The following is a statement of the condition of the United States treasury on Aug. 5, 1940:

Income to date this year....$	467,610,700
Income to date last year....	416,439,100
Increase ....$	51,171,600
Depart'tal, including relief.$	100,029,700
Agriculture	80,295,900
Navy	111,216,000
Army	123,720,700
Interest on public debt....	32,186,100
Loan agencies	1,235,200
Security agencies	117,342,200
Public works agencies	180,262,000
Veterans administration	66,601,800
Deficit this year....	506,625,200
Deficit last year....	571,685,700
Decrease ....$	65,060,500
Public debt this year....$	43,771,675,300
Public debt last year....	40,728,803,100
Increase ....$	3,042,872,200

Foreign

Sales, thous.		High.	Low.	Close.	Net chge.
5	†Porto A 8s '61	9⅝	9⅝	9⅝+	¼
5	Queensld 7s '41	78⅝	78⅝	78⅝+	1⅜
10	†Rio de J 8s '46	8⅝	8⅝	8⅝+	⅛
4	†do 6½s '53	7	6⅝	7 +	⅝
2	†Rio G do S7s'66	9⅝	9⅝	9⅝	....
7	†do 6s '68	8⅝	8½	8½	....
9	Rome 6½s '52	33	32½	33 +	¼
6	†Sao P C 8s '52	10¼	10¼	10¼+	1
2	†‡Sao P St 8s'36	20⅝	20⅝	20⅝	....
8	†do 7s '56	11½	11½	11½	....
16	†do 7s '40	36½	35	36½+	1⅜
2	†do 6s '68	10¼	10¼	10¼—	¼
4	Shin E 6½s '52	63⅝	63⅝	63⅝—	¼
1	Sydney 5½s '55	55	55	55 +	9½
1	Uljga EP 7s '45	99	99	99	....
23	U aj3⅜s4s4⅛s'79	40	39½	39⅝+	⅛
4	do 4½s 4⅛s '78	39	38⅝	39 +	¼
1	Ven PMB 7s'52	25	25	25 —	3

XIN—Ex interest. ct—Certificates. †Selling flat on account of default of principal or interest or both. ‡Selling flat for reasons other than default. §Matured bonds. Negotiability impaired pending investigation.

CHICAGO LIVE STOCK

Cooler weather and the small available supply of fresh pork in packingtown as a result of recent decreases in butchering sent prices in wholesale markets up 50 cents a hundred pounds yesterday.

The broader demand for pork stimulated hog buying, resulting in a recovery of 10 to 15 cents a hundred pounds. Some classes showed as much as 20 and 25 cents advance compared with the low point of the preceding day. Prices for the session averaged 15 cents higher, at $6.05, the highest daily average since July 19.

Strong to 15 cents higher prices were paid for slaughter lambs.

The cooler weather and recent price advances increased the movement of cattle to market. Prices ruled steady to 25 cents lower, the top kinds showing the least loss.

[All prices are in dollars per 100 pounds.]

Hogs.

*Receipts, 13,000; shipments, 2,000.

Good to choice, 140@180 lbs..$	5.60@ 6.50
Good to choice, 190@210 lbs..	6.50@ 6.65
Good to choice, 220@250 lbs..	6.45@ 6.65
Good to choice, 260@325 lbs..	5.75@ 6.50
Good to choice, 350@400 lbs..	5.25@ 5.75
Light pack. sows, 270@350 lbs.	5.25@ 5.75
Hvy. pack. sows, 350@550 lbs.	4.55@ 5.40
Pigs, common to best....	3.25@ 5.40

Cattle.

*Receipts, 11,000; shipments, 2,500.

Prime steers, 1,000@1,500 lbs.	11.25@12.00
Good to best, 700@1,000 lbs..	10.65@11.85
Poor to best, 700@1,500 lbs..	7.00@12.00
Low grade steers	6.00@ 7.00
Bulk of steers	9.25@11.35
Cows, choice to prime....	6.75@ 7.75
Cows, good to choice....	6.15@ 6.75
Cows, fair to good....	5.65@ 6.15
Cows, common to fair....	5.35@ 5.65
Canners and cutters....	3.25@ 5.25
Heifers, yearlings, fair to best.	8.50@11.00
Heifers, common to fair....	6.25@ 8.50
Stockers and feeders....	6.00@11.00
Calves, poor to best....	4.75@10.50
Bulls, bologna, com. to choice	5.15@ 7.00
Bulls, beef-butch., fair to best	6.25@ 8.00

Sheep.

*Receipts, 2,500; shipments, 500.

Ewes, heavy, 150@250 lbs....	2.75@ 6.60
Native lambs, common to fair	6.75@ 8.50
Native buck lambs, fair to best	7.50@ 8.25
Native lambs, culls	4.50@ 6.50
West. range lambs, good to ch.	9.00@ 9.25
West. range lambs, fair to gd.	8.50@ 9.00
Feeding lambs, best grade....	8.00@ 8.35
Ewes, light, good to choice....	3.25@ 3.75
Ewes, light, fair to good....	2.75@ 3.25
Ewes, culls to fair	2.25@ 2.75
Ewes, heavy, 150@250 lbs....	2.75@ 3.25
Yearlings, wethers	4.75@ 7.50
Bucks	1.50@ 2.00

Comparative Prices.

HOGS—Bulk of sales yesterday	5.25@ 6.60
One month ago	5.35@ 6.60
One year ago	4.15@ 6.35
Top yesterday, $6.65; average, $6.05.	
CATTLE—Bulk of sales yestdy.	9.25@11.35
One month ago	9.40@11.25
One year ago	8.75@ 9.75
Top yesterday, $12.00; average, $10.30.	
LAMBS—Bulk of sales yestdy.	8.75@ 9.25
One month ago	10.00@10.25
One year ago	8.50@ 8.75
Top yesterday, $9.25; average, $9.00.	

*Receipts include 100 cattle, 3,300 hogs and 1,000 sheep direct to packers.

CHICAGO STOCKS

Shares sold today........12,000 — Wednesday, August 7, 1940.
Year ago........19,000
Total sales 1940 to date........4,227,000
Total sales 1939 to date........4,562,000

—1940— High.	Low.	Description, div. rate, $s—	Sales.	Open.	High.	Low.	Close.	Net chge.	Closing— Bid.	Asked.
14	8	Aetna B Bear [1.40]	100	9⅝	9⅝	9⅝	9⅝—	⅛	9½	10
20½	10¼	Allied Lab [.60]	100	11¼	11¼	11¼	11¼+	⅛	11	11½
41⅞	22¼	‡Allis-Cb Mfg [.50e]	55	32⅝	32⅝	32½	32½	....	31⅝	32
100	73	Am P Sv pfd [3.50k]	30	88	88	88	88 —	½	85	90
175⅝	146⅝	‡Am Tel & Tel [9]	391	161⅝	162	161⅝	161½	....	161¼	163
7⅝	4	Armour & Co	100	4⅝	4⅝	4⅝	4⅝—	⅛	4⅝	4½
1⅞	⅝	Asbestos Mfg	400	1¼	1¼	1¼	1¼+	⅛	1¼	1½
7	3½	Athey Truss Wheel	50	4¼	4¼	4¼	4¼	....	4	4½
8⅝	4¼	Aviation Corp	150	4½	4½	4½	4½—	....	4½	4⅝
5	3⅝	Binks Mfg [.25g]	50	5⅝	5⅝	5⅝	5⅝+	⅛	5	5½
25⅝	13½	Borg-Warner [.50e]	200	16½	16½	16½	16½	....	16⅝	16⅝
4⅝	2½	Burd Piston Ring	150	2⅝	2⅝	2⅝	2⅝—	⅛	2⅝	2⅞
7⅛	4½	Butler Bros [.15e]	50	4⅝	4⅝	4⅝	4⅝	....	4⅝	4⅞
88⅛	71	Cen I P S pf [2.25k]	10	80	80	80	80	....	79⅝	80
⅝	⅛	Cen & S W Ut	1,000	⅛	⅛	⅛	⅛	....	⅛	⅛
120¼	92	Do $7 pl pf [3.50k]	10	106¼	106¼	106¼	106¼	....	106¼	105
13	9	Cherry-Burrell [.80]	250	11	11	10½	10½+	⅛	10	11
1⅝	⅝	Chi Corp	550	⅝	⅝	⅝	⅝	....	⅝	1
37	25⅝	Do pfd [2k]	50	28	28	28	28	....	27¼	28
11½	7⅝	Chi Yell Cab [1]	50	8⅝	8⅝	8⅝	8⅝+	½	8⅝	9½
91	54⅝	Chrysler Corp [3.75e]	150	72½	72⅝	72½	72½+	¼	72⅝	73¼
6⅝	4	Cities Serv	50	5⅝	5⅝	5⅝	5⅝+	¼	5⅝	6
33	25⅝	Comwlth Edis [1.80]	1,000	30½	30⅝	30½	30½—	⅛	30½	30⅝
8⅝	5⅝	‡Cons Oil [.80]	128	6⅝	6⅝	6	6⅝	....	6⅛	6¼
19⅝	11⅝	‡ContainerCorp [.75e]	30	13⅝	13⅝	13⅝	13⅝	....	14	14¼
24⅝	13⅝	‡Crane Co	41	15⅝	15⅝	15⅝	15⅝	....	15¼	16
19	12	Cunning D Strs [1]	250	15⅝	14⅝	14⅝	14⅝—	⅛	14¾	15
23⅝	13⅝	‡Deere & Co	10	15⅝	15⅝	15⅝	15⅝	....	15	15⅝
5¼	4	Dexter Co [.40e]	50	4	4	4	4 —	⅛	4	....
2⅝	1⅝	Eversharp	50	2	2	2	2	....	2	....
5	3	Fuller Mfg [.10e]	50	4½	4½	4½	4½	....	4½	4½
49⅝	36⅝	‡Gen Foods [2]	10	40⅝	40⅝	40⅝	40⅝	....	40⅝	4⅝
56⅝	38	Gen Motors [2.75e]	300	45⅝	46	45⅝	45⅝—	....	45⅝	46
7	3⅝	‡Gen Out Advert	50	4⅝	4⅝	4⅝	4⅝	....	4⅝	41½
6⅝	4	Gillette Saf R [.60]	100	4⅝	4⅝	4⅝	4⅝+	⅝	4⅝	5
25	12⅝	‡Goodyear T&R [1e]	20	14⅝	14⅝	14⅝	14⅝—	⅛	14⅝	15
42	34⅝	Hibb Spen Bar [1.80]	10	37	37	37	37 +	1	14½	15½
28	18⅝	Ind Pneu Tool [.90e]	100	27	27	27	27½+	⅛	36½	37½
62⅝	38⅝	‡Int Harvester [1.60]	64	43¼	43¼	42⅝	42⅝—	⅛	43	45
6⅝	4	Katz Drug [.50]	50	4⅝	4⅝	4⅝	4⅝—	⅛	4⅛	4½
8⅝	5½	Kellogg Switch [.60]	200	6⅝	6⅝	6⅝	6⅝—	⅛	6⅝	6⅝
3⅝	2	Kerlyn Oil A [.35]	50	2⅝	2⅝	2⅝	2⅝	....	2½	2⅝
9⅝	5	‡Lib-McN & L [.50e]	25	6⅝	6⅝	6⅝	6⅝	....	6⅛	6½
15⅝	8⅝	Marsh Field [.40]	400	11⅝	11⅝	11⅝	11⅝—	⅛	11⅛	11⅝
4	3⅝	Merch & MfA [.10e]	600	3⅝	3⅝	3⅝	3⅝	....	3⅝	4
4¼	3⅝	Mickelberry's F [.15g]	50	4	4	4	4	....	4	4¼
55⅝	32	Montg Ward [2.25e]	100	40	40⅝	40	40⅝—	⅛	40½	40⅝
28	20	MuskMot SpecA [2]	30	22	22	22	22	....	22	25
29⅝	23	Nat Stand [2a]	100	29⅝	29⅝	29⅝	29⅝+	1½	28½	30⅛
36	20½	Noblitt-Sparks [2.40]	50	26⅝	26⅝	26⅝	26⅝—	⅛	25⅝	27⅛
24⅛	15⅝	Penn RR [.50e]	100	19⅝	19⅝	19⅝	19⅝—	⅛	19½	19⅞
38⅝	24	‡Peoples G L & C [2]	33	33⅝	34⅝	33⅝	34⅝—	⅛	33½	34½
29	23⅝	Perfect Circle [2]	50	23⅝	23⅝	23⅝	23⅝—	⅛	23⅝	23⅝
14⅝	6⅝	‡Pressed Stl Car	45	9⅝	9⅝	9⅝	9⅝	....	9½	9⅝
123⅝	103	Quaker Oats [5]	10	103	103	103	103	....	102	103
10⅝	6	Schwitzer Cum [.25e]	200	7⅝	7⅝	7⅝	7⅝—	⅛	7½	8½
88	61⅝	Sears-Roeb [3]	82	75⅝	76	75⅝	75⅝—	⅛	75½	76
2⅛	1	Std Dredg [.10e]	100	1⅝	1⅝	1⅝	1⅝—	⅛	1⅝	1⅝
29	20⅝	‡Std Oil Ind [1a]	334	24⅝	24⅝	24⅝	24⅝—	⅛	24⅝	24⅝
8⅝	4	Stewart-Warn [.25e]	100	7	7	7	7	....	6⅝	7
29⅝	15⅝	Sunstrand M T [1e]	150	27⅛	27⅛	27⅛	27⅛—	⅛	27⅛	28
24⅝	17⅝	Swift & Co [1.20]	200	19	19	18⅝	18⅝—	½	18⅝	19
32⅝	17	Swift Int [2]	250	17⅝	17⅝	17⅝	17⅝—	⅛	17⅛	18⅛
47	34⅝	‡Texas Corp [2]	75	34⅝	34⅝	34⅝	34⅝	....	34	34½
88	61⅝	Union Carb [1.70e]	200	68⅝	68⅝	68⅝	68½—	1	68	68½
23⅝	11⅝	‡Unit Air Lines	20	16⅝	16⅝	16⅝	16⅝	....	16	16½
68⅝	41⅝	U S Steel [2e]	50	52⅝	52⅝	52⅝	52⅝—	⅛	52⅝	52⅝
124⅝	103⅝	‡Do pfd [7]	75	111⅝	111⅝	111⅝	111⅝	....	117½	119
23⅝	16⅝	‡Walgreen [1.60]	35	20⅝	20⅝	20⅝	20⅝	....	20	20½
6⅝	3½	Woodall Indust [.40e]	150	5	5	5	5	....	4½	5

*Ex dividend. †Ex rights. ‡Odd lots. a—Also extra or extras. d—Accumulated dividend paid last year. e—Declared or paid so far this year. f—Payable in stock. g—Paid last year. h—Cash or stock. k—Accumulated dividend paid or declared this year.

EXCESS PROFITS EXAMPLES CITED BY TAX EXPERTS

Alternative Computation Methods Explained.

Three examples cited by tax experts yesterday served to illustrate and attempt to simplify the excess profits tax proposals now pending before congress. The legislation is designed to prevent profiteering on defense contracts and will cut deeply into the extra profit corporations had hoped to make.

In the case of newly established companies, the tax procedure is fixed —the levy would apply to profits over and above a percentage of 8 to 10 of capital investment.

Older companies, however, would be able to choose the cheapest of two methods—a tax on profits in excess of normal earnings [average profits in 1936-'39], or a tax on profits in excess of a percentage of invested capital such as is imposed on the new companies.

$5,000 Exemption Allowed.

Before considering the examples the tax experts listed these provisions:

1. Both plans allow a flat exemption of $5,000 profits.

2. Under the normal earnings section, the base years' average profit, plus the $5,000 allowance is exempted. All additional earnings are subject to the excess profits tax.

3. Under the invested capital section a maximum exemption is made of 10 per cent of invested capital plus the $5,000 allowance. Existing companies are given an exemption of 6 per cent on the first $500,000 of invested capital and 4 per cent on capital above that amount. New companies or new capital would be allowed a 10 per cent credit on the first $500,000 of invested capital and 8 per cent on any additional capital.

Tax Rates Are Given.

4. The following tax rates would apply under both plans: [a] On earnings up to 10 per cent of the excess profits credit, 25 per cent; [b] On earnings in excess of 10 per cent but not more than 20 per cent, the tax would be 30 per cent, and [c] On earnings above 20 per cent of the credit the tax would be 40 per cent.

These provisions would fit in the following fashion on corporation earnings, according to the tax experts:

Corporation A has invested capital of $1,000,000, and earned an average of $30,000 in each of the "normal" years [1936-'39]. This year the company earns $40,000. Under the invested capital section [No. 3] the company would be allowed an exemption of $55,000 and it would escape the tax altogether.

Example of Corporation B.

Corporation B with $500,000 capital earned $60,000 a year in the "normal" years and this year earns $80,000. The credit under the invested capital clause [No. 3] would be 6 per cent, or $30,000 plus $5,000, leaving taxable income of $45,000. But, under the normal earnings provision [No. 2], the credit is increased to $65,000, which leaves taxable income of $15,000.

Under the tax rates, $6,000 of this [No. 4a] is levied on at 25 per cent, another portion of the same size [No. 4b] is taxed at 30 per cent, and the remaining $3,000 [or more if earnings had been higher] is taxed at 40 per cent [No. 4c]. Total tax: $4,500.

Corporation C with $1,000,000 capital earned $30,000 a year in the base period and makes $75,000 this year. Under the allowance of the invested capital clause [No. 3] the company can get an exemption of $55,000, leaving $20,000 excess income taxable. Total tax: $6,625. If the normal earnings formula [No. 2] had been used $35,000 would be exempted and $40,000 would be taxable. Total tax: $15,125.

NEW YORK CURB

Shares sold today........62,000 — Wednesday, August 7, 1940.
Year ago........90,210
Total sales 1940 to date........28,732,000
Total sales 1939 to date........23,348,452

	Sales.	High.	Low.	Close.	Net chge.
Ainsworth	200	5⅝	5⅝	5⅝—	⅛
Alum Am pfd	100	114	114	114	....
Alum Ltd	100	66½	66½	66½+	1
Am Cyan B	600	32⅞	32½	32⅝—	⅛
†Am Exp Lin	100	11⅞	11⅞	11⅞—	⅛
Am Fork & H	50	10⅝	10⅝	10⅝—	⅛
Am Gas & El	200	33⅝	33½	33½—	⅛
Am Laun Mch	100	14½	14½	14½+	⅛
Am Light & T	100	14½	14½	14½	....
†Am Maracaibo	200	1/16	1/16	1/16	....
†Am Republics	1,300	5⅛	5 1/16	5	....
Am Superpow	700	1/16	⅜	⅜—	1/16
Do 1st pfd	150	71½	71	71 —	1
Appal El P pf	10	113⅝	113⅝	113⅝	....
Ark Nat G A	100	2	2	2 —	⅛
†Ashld Oil & R	200	4⅛	4⅛	4⅛	....
†Asso G&El A	500	1/16	1/16	1/16	1/16
Atl Cst Fish	700	2⅜	2⅛	2⅛—	⅛
Atl Cst Line	50	13⅝	13⅝	13⅝+	⅛
†Avia & Tran	200	2⅝	2⅝	2⅝	....
Babcock & Wil	500	25⅜	25⅛	25⅛—	⅛
†Baldw Lo war	100	5⅝	5⅝	5⅝—	⅛
†Bath Ir Wks	1,000	14⅝	14⅝	14⅝+	⅛
†Beech Airc	100	4	4	4	....
†Bell Airc	100	15⅞	15⅞	15⅞—	⅛
Bliss E W	200	13⅛	13⅛	13⅛	....
Braz Tr L&P	1,100	3⅜	3⅜	3⅜+	⅛
†Breeze Corp	100	5⅛	5⅛	5⅛	....
†Brewst Aero	400	9⅝	9⅝	9⅝—	⅛
Br-Am Oil	300	10⅞	10⅞	10⅞—	⅛
Brown Co pfd	200	19⅝	19⅝	19⅝+	⅛
†Brown F&WA	100	10⅛	10⅛	10⅛+	⅛
†Brown Rubr	300	1⅝	1⅝	1⅝	....
Bunk Hill & S	100	10⅛	10⅛	10⅛—	⅛
†Callite Tung	900	1⅞	1⅞	1⅞—	⅛
Can Cr&F pfd	125	9⅝	9⅝	9⅝	....
†Can Col Airw	100	6⅛	6⅛	6⅛	....
†Catalin Am	200	2⅝	2⅝	2⅝—	⅛
Celan ptc pfd	200	121⅛	121	121⅛+	⅛
Celluloid	100	3⅛	3⅛	3⅛—	⅛
Do pfd	50	24⅛	24⅛	24⅛—	⅛
†Cn NY P pfd	60	77⅝	77	77⅝+	2
Cherry-Burell	10	99⅝	99⅝	99⅝	....
Chesebrough	125	11	10⅛	10⅛+	⅛
Childs pfd	50	96⅝	96⅝	96⅝—	1⅛
Cities Service	75	11	10⅝	10⅝—	⅛
Do pfd	800	5⅝	5⅝	5⅝+	⅛
Claude NeonL	100	70	70	70 +	1⅝
Clinch Coal	200	⅛	⅛	⅛	....
Colum O & G	100	2	2	2 +	⅝
Com & S war	1,000	1⅛	1⅛	1⅛—	⅛
†Com P Svc	2,200	⅛	3-32	⅛	....
†Cons G&E Ba	50	24	24	24 —	1
Cons Mng & S	300	80	80	80	....
Cons St Corp	100	21⅝	21⅝	21⅝+	⅛
†Cook Pt & V	100	5⅛	5⅛	5⅛—	⅛
†Cooper Bess	50	8⅝	8⅝	8⅝+	⅛
Copper Range	300	7	7	7 —	⅛
Creole Pet	250	3⅝	3⅝	3⅝—	⅛
Crowley Miln	100	13	13	13	....
†Divco Tw Tr	100	1⅛	1⅛	1⅛	....
Eagle Pich L	100	6	6	6 —	⅛
East G&F 6pf	800	7⅝	7⅝	7⅝—	⅛
East Mall Iron	50	20	20	20 —	⅛
East Sta Corp	25	9	9	9	....
El Bond & Sh	200	⅝	⅝	⅝	....
Do pfd	900	5⅛	5⅛	5⅛	....
Do $5 pfd	700	72	71	71⅛—	⅛
Emp G&F7%pf	200	63	62⅞	62⅞—	⅛
Do 6% pfd	50	75	75	75 +	½
†Equity Corp	20	74	73½	74 +	1⅛
Do $3 pfd	200	1/16	1/16	1/16	....
†Esquire Inc	725	19⅝	19⅝	19⅝—	⅛
†Fairch E&A	200	3⅝	3⅝	3⅝	....
†Falstaff Brew	100	4⅛	4⅛	4⅛	....
Fire As Phil	300	6⅝	6⅝	6⅝—	⅛
Ford Mot Ltd	20	62½	62½	62½+	2
Gamewell pfd	800	1½	1½	1½	....
Gen Firepfg	10	89	89	89 —	1
Gen Invest	200	15⅝	15½	15⅝—	⅛
GulfSt U 5½sp	200	⅛	⅛	⅛	....
Do 6 pfd	20	110	110	110	....
Hall Lamp	10	110⅝	110⅝	110⅝—	2½
Hartf Elec	100	8⅛	8⅛	8⅛	....
†Hazeltine	25	67⅝	67⅝	67⅝+	⅛
†Hecla Min	100	21	21	21	....
†Helena Rubin	200	4⅝	4⅝	4⅝+	⅛
†Heller pf xw	100	8⅝	8⅝	8⅝+	⅛
†Hoe R&Co A	50	25	25	25	....
Holophane	100	9⅛	9⅛	9⅛	....
Horn & H pfd	100	12⅝	12⅝	12⅝+	⅛
Humble Oil	10	109	109	109	....
†Ill Iowa Pow	200	53⅛	53	53⅛+	1⅛
Imp Oil Ltd	100	3⅛	3⅛	3⅛+	⅛
Imp Tb Can	3,000	6⅝	6⅝	6⅝	....
Ins Co N Am	100	8⅝	8⅝	8⅝—	⅛
†Int Indust	100	64⅛	64	64	....
†Int P & P w	200	1⅝	1⅛	1⅛—	⅛
Int Petrol	300	2⅝	2⅝	2⅝	....
†Int Vitamin	2,000	9⅝	9⅝	9⅝—	⅛
†Int Home Eq	1,000	4⅝	4⅛	4⅝+	⅛
†Irving Air Ch	200	8⅝	8⅝	8⅝—	⅛
JerCP&L 7% p	100	14⅛	14⅛	14⅛—	⅛
Do 6% pfd	50	104⅛	104⅛	104⅛+	⅛
Do 5½% pfd	20	98⅝	98⅝	98⅝+	⅛
Jones & L Stl	50	91⅛	91⅛	91⅛—	⅛
†Kleinert	100	21⅝	21⅝	21⅝—	⅛
†Koppers Co p	100	8⅝	8⅝	8⅝—	⅛
†Lane-Wells	30	78⅛	77⅝	77⅝—	⅛
Lone Star Gas	100	9⅝	9⅝	9⅝	....
Long Isl L pf	300	9⅛	9	9 —	⅛
Do pfd B	100	38	37	38 +	2
†Loudon Pack	50	35	35	35 +	1
†Louis L & E	100	2	2	2	....
McWill Dredg	200	4⅛	4⅛	4⅛—	⅛
†Mead-John	100	5	5	5	....
†Merr C & S	10	140⅛	140⅛	140⅛+	⅛
Mesabi Iron	100	4	4	4	....
†Mich Bumper	100	⅛	⅛	⅛	....
Michigan Sug	200	⅝	⅝	⅝+	⅛
†MidWest Corp	100	⅝	⅝	⅝	....
†Mid-West Abr	200	6	6	6	....
Minn Min&M	100	1⅛	1⅛	1⅛	....
†Mock J Voeh	25	56	56	56 —	⅛
†Molybdenum	100	6⅛	6⅛	6⅛—	⅛
†Monarch MT	100	6⅝	6⅝	6⅝—	⅛
†Mt City Cop	100	39⅝	39⅝	39⅝	....
Mount Prod	200	2⅝	2⅝	2⅝—	⅛
†MuskegPRing	900	5⅛	5	5 —	⅛
†NatBellHess	50	14	14	14	....
†NatCitylnes	300	⅛	⅛	⅛	....
Nat P&L pfd	200	14	14	14 +	⅛
Nat Trans	225	89⅝	89⅛	89⅝—	1
†Nat Un Rad	100	10	10	10	....
N Eng T & T	100	⅝	⅝	⅝	....
†N H Clock	10	115	115	115 —	1
†NiagHudPow	100	4	4	4 —	⅛
†Do 1st pfd	200	4⅝	4⅝	4⅝+	⅛
†Niles-Bem-P	25	82	82	82 +	⅛
NAmLt&Pow	100	66	66	66 +	1
Do pfd	200	⅛	⅛	⅛	....
Nor Sta Pw A	175	82	82	82 —	⅛
†Novadel-Ag	100	9⅛	9⅛	9⅛	....
Ogden Corp	100	31	31	31	....
Ohio Ed pfd	900	3⅝	3⅛	3⅝	....
Ohio Pow pfd	25	107	107	107 +	⅛
†Okla Nat Gas	10	114⅝	114⅝	114⅝—	1
Pac G&E 6 pf	100	17⅝	17⅝	17⅝	....
†Pantep O Ven	100	33⅝	33⅝	33⅝—	⅛
†Prkersb R&R	2,900	3⅛	3	3⅛+	⅛
Pemroad	100	7	7	7 —	⅛
Pa P&L $7 pf	200	1⅝	1⅝	1⅝—	⅛
†Pa Wat & P	50	110⅝	110⅝	110⅝—	⅛
†Phillips Pkg	100	60	60	60	....
†Pioneer Gold	100	3⅝	3⅝	3⅝—	⅛
Pitney-Bowes	100	1⅝	1⅝	1⅝	....
Pitts & Lake E	100	6⅝	6⅝	6⅝—	⅛
Pitts Pl Gl	10	61⅛	61⅛	61⅛+	⅛
†Potrero Sugar	200	81⅝	81⅝	81⅝—	⅛
†Pratt & Lam	100	⅛	⅛	⅛	....
Premier Gld	100	10	10	10 +	⅛
Pressed Met	700	⅛	⅛	⅛—	⅛
Pru Invest pfd	100	6⅝	6⅝	6⅝—	⅛
Pug SP&L$5pf	150	102	102	102	....
Do $6 pfd	150	82	80⅛	81⅛+	⅛
†Pug Sd P&T	350	24	23	23⅝+	1
RKO opt war	100	19⅝	19⅝	19⅝	....
†Reed Roll Bit	1,200	1/16	1/16	1/16	....
†Republic Avia	100	20	20	20	....
†Royal Type	300	4⅛	4⅛	4⅛	....
†Rustless I&S	100	50	50	50	....
St Regis Pap	400	12	11⅞	12 +	⅛
†Salt Dome Oil	100	2⅝	2⅝	2⅝	....
†Scranton Lace	100	4⅝	4⅝	4⅝—	⅛
†Scullin Stl	10	20	20	20	....
Segal Lk & H	100	8⅛	8⅛	8⅛—	⅛
Seiberling Rub	100	⅛	⅛	⅛—	⅛
†Sentry S Con	100	4	4	4 —	⅛
Sherw-Wms	300	⅛	⅛	⅛	....
†SimmonsHar&P	50	110⅛	110⅛	110⅛+	1⅛
Singer Mfg	300	5	5	5	....
†Soss Mfg	30	104	103⅞	104 —	1
So Penn Oil	100	3⅝	3⅝	3⅝	....
So C Ed B pfd	100	32	32	32 —	⅛
Do C pfd	100	30⅛	30⅛	30⅛—	⅛
†St C & S pfd	100	28⅛	28⅛	28⅛—	⅛
†St Oil Ky	200	15	14⅝	14⅝—	2⅛
St Pow & Lt	100	18⅛	18⅛	18⅛	....
†Sunray Oil	200	⅛	⅛	⅛	....
†Taylor K Dis	1,100	1⅛	1⅛	1⅛	....
Technicolor	1,700	1⅛	1⅛	1⅛	....
†Tob&Al Stks	1,100	9⅝	9⅝	9⅝—	⅛
Todd Shipyds	25	52	52	52 +	2
†TungSolL pf	50	68	68	68 —	2
†Unit Airc Pr	100	6⅝	6⅝	6⅝+	⅛
Unit Gas	100	12⅝	12⅝	12⅝—	⅛
Do pfd	100	1⅛	1⅛	1⅛	....
Unit L&P A	200	107½	107	107½	....
Do pfd	200	1/16	1/16	1/16	....
Unit Shoe M	600	27⅝	27⅝	27⅝—	⅛
U S Foil B	50	62⅝	62⅝	62⅝+	⅛
†U S Plywood	100	4⅛	4⅛	4⅛—	⅛
†Do cv pfd	200	24⅝	24⅝	24⅝—	1½
U S Radiator	100	30	30	30 —	1½
United Stores	100	1	1	1	....
†Unit Wall Pa	1,300	1/16	1/16	1/16	....
Utah-Idaho Su	600	1⅛	1⅛	1⅛—	⅛
†Valspar Corp	200	1⅛	1⅛	1⅛	....
†Venezuel Pet	100	1⅛	1⅛	1⅛	....
Vultee Airc	100	⅝	⅝	⅝	....
WTexU $6 pfd	100	7⅝	7⅝	7⅝+	⅛
†Weybrg Shoe	60	100	99⅝	100 +	⅛
Wichita R Oil	300	6⅝	6⅝	6⅝+	⅛
Wright Harg	100	6⅝	6⅝	6⅝	....
	200	4⅛	4	4 —	⅛

NEW YORK CURB — DOMESTIC BONDS.

Sales, thous.		High.	Low.	Close.	Net chge.
13	†EastG&F 4s'56A	79⅝	78⅝	79 —	⅛
11	ElecP&L 5s 2030	83⅝	83½	83½—	⅛
1	ElmiraWL 5s'56	119	119	119	....
3	EmpDisE 5s '52	104⅛	104⅛	104⅛—	⅛
6	FedWat 5½s '54	99½	99½	99½—	⅛
18	FlaP&L 5s '54	104⅝	104	104	....
5	GatinuPw 3⅜s'69	66⅛	66⅛	66⅛+	⅛
2	GenPub Sv 5s '53	98	98	98 —	1
2	GenPubUt6½s'56	98⅝	98	98⅝	....
6	GWWk 5s'43A	100⅝	100⅝	100⅝	....
4	Geo Pow 5s '67	106⅛	106⅛	106⅛—	⅛
1	GeoP&L 5s'78	71	71	71 —	1
5	GlenAldCoal 4s'65	72½	72½	72½	....
2	HousGfG6½s'43	102	102	102	....
2	do 6s '43	102⅛	102⅛	102⅛	....
9	IllP&L 5s'56C	105	104⅝	104⅝—	⅛
9	do 5½s '57	97⅝	96⅝	96⅝—	⅛
8	do 6s '53	107⅝	107⅝	107⅝	....
6	do 5½s '54 B	106	105⅝	105⅝	....
6	IndSvc 5s'50	74	73⅛	73⅛—	⅛
3	do 5s '63 A	70⅛	70	70⅛—	⅛
1	IntPSer 7s'57E	25⅛	25⅛	25⅛+	⅛
1	do 7s '52 F	24⅛	24⅛	24⅛+	⅛
3	InterPow 6s'52	38⅝	38⅝	38⅝+	⅛
8	do 5s '57	61⅝	61	61 —	⅛
2	Ia-NebL&P 5s'57	105	105	105	....
4	JacksonGas6s'42st	47	46½	47 +	1
4	LouP&L 5s'57	106⅝	106⅝	106⅝	....
2	McCordR 6s'48st	60	60	60	....
1	†MemCAp4½s'52	100	100	100	....
1	MetroEd 4s'71	106⅛	106⅛	106⅛+	⅛
3	MilwGLt 4½s'67	104	103½	103½	....
3	MinnP&L4½s'78	103	103	103	....
5	MissP&LCo 5s'57	104⅛	104⅛	104⅛—	⅛
1	MissPow 5s'55	104⅝	104⅝	104⅝—	⅛
1	NatP&L5s2030B	107	107	107 +	⅛
1	NebrPw 4½s'81	110⅛	110⅛	110⅛	....
2	NevCalE 5s'56	73	73	73	....
5	NEngG&E 5s'50	64⅝	64⅛	64⅛—	⅛
1	do 5s '48	65⅝	65⅝	65⅝—	⅛
5	do 5s '47	65⅝	65⅛	65⅛—	⅛
11	NEngPw5½s'54	99⅝	99⅝	99⅝—	⅛
11	do 5s '48	96⅝	95⅝	95⅝—	⅛
1	NAmL&P5½s'56	101⅛	101⅛	101⅛	....
6	NorConUt5½s'48A	41	40⅝	41 —	⅛
10	Nor'westPS5s'57	105⅝	105⅝	105⅝—	⅛
5	OgdenGas 5s'45	110⅛	110⅛	110⅛—	⅛
15	OhioPow 3¼s'68	108	108	108	....
1	OklaP&Wt 5s'48	103	103	103	....
3	PacG&E 6s'41B	106⅝	106⅝	106⅝	....
35	PacP&L 5s'55	94	93⅝	94 +	⅛
5	PenCP&L4½s'77	103⅝	103⅝	103⅝—	⅛
1	Pen El 4s '71F	104⅛	104⅛	104⅛—	⅛
1	P G L&C 4s'81B	97⅝	97⅝	97⅝+	⅛
3	do 4s '61D	99⅝	98⅝	99⅝+	⅛
2	PhilaElP 5½s'72	112⅛	112⅛	112⅛	....
1	Phila R Tr 6s'62	101⅛	101⅛	101⅛+	⅛
5	PbSvc Col 4s'49	105⅝	105⅝	105⅝+	⅛
10	do 3½s '64	106⅛	106⅛	106⅛—	⅛
22	PgSdP&L 5½s'49	99⅝	99	99⅝+	⅛
3	do 5s '50C	96	95⅝	95⅝—	⅛
12	do 5½s '50D	93⅝	93	93⅝+	⅛
1	Scripps 5½s '43	103	103	103 +	⅛
3	†Scullin Stl 3s'51	68	68	68 —	1
6	ShawWP4½s'67A	73⅛	73⅛	73⅛	....
7	SE P&L 6s2025A	112⅝	112⅝	112⅝	....
8	†S CalEd 3⅜s'60	107⅝	107⅝	107⅝—	⅛
8	CntyGCal 4½s'68	105⅛	105⅛	105⅛	....
3	S Ind Ry 4s'51	44⅛	43	44⅛+	1
1	Std G&E 6s'48st	70	70	70	....
9	do 6s '51	70	69⅝	69⅝—	⅛
3	do 6s '57	69⅝	69⅝	69⅝—	⅛
9	do 6s '66	70	69⅝	69⅝—	⅛
10	Std P&L 6s '57	69	68⅝	68⅝—	⅛
4	Tex El S 5s'60	106	105⅝	105⅝—	⅛
3	Tex P&L 5s'56	106	106	106	....
4	TideWatP 5s'79A	97	96⅝	96⅝—	⅛
1	Tw CRT 5½s'52A	61⅝	61⅝	61⅝+	⅛
8	Unit L&P 6s'75	86⅝	86⅝	86⅝—	⅛
17	Un L&Ry 5½s'52	91	90⅝	90⅝—	⅛
1	Va PS 5½s'46A	102⅝	102⅝	102⅝—	⅛
3	do 5s '50B	102⅝	102⅝	102⅝—	⅛
5	†Walf-Ast 5s '54	4	4	4	....
2	WNewsp U 6s'44	51⅝	51⅝	51⅝+	⅛
1	†WisP&L 4s'66A	106⅛	106⅛	106⅛—	⅛
1	§York Rys 5s'37	97⅝	97⅝	97⅝+	⅛

FOREIGN BONDS.

Sales, thous.		High.	Low.	Close.	Net chge.
1	GerC Mun 6s'47	14	14	14 —	2
1	Guan&W R 6s'58	41	41	41 —	1
1	IsarcHydEl 7s'52	37	37	37	....
4	LimaPeru 6½s'58	6⅝	6⅝	6⅝	....
2	Nipp EP 6½s'53	58	58	58 —	½
5	ParanaBraz 7s'58	13⅛	13⅛	13⅛	....
8	§Russ 5½s 1921	1/16	1/16	1/16	....
10	Stinnes 4s'402dst	37⅛	37	37⅛+	⅛

*Extra dividend. †Fully listed. All others are dealt in on the unlisted trading basis. §Matured bonds; negotiability impaired during investigation. xr—Ex rights. xin—Ex interest. ur—Under rule. ww—With warrants.

CORPORATION EARNINGS

[*Story on page 21.*]

Corporation net incomes reported yesterday included:

	1940.	1939.
28 Weeks Ended July 13.		
Un Prem Fd Strs....$	466,599 $	421,848
Per share....	1.33	1.26
	June.	
Ill Bell Tel....	1,102,357	1,128,181
New Eng T & T....	981,997	963,101
N Y Tel Co....	2,992,736	3,721,060
32 Weeks Ended July 13.		
Brown Co	2,061,755	*226,583
*Net loss. †Not available.		
Quarter Ended June 30.		
Am Hair & Felt....	81,120	38,185
Per share....	.14	
Barb Asphalt....	92,050	101,655
Per share....	.23	.26
Bendix Aviation....	2,361,539	1,144,214
Per share....	1.13	.54
Bristol-Myers....	369,810	447,829
Per share....	.54	.66
Link-Belt....	965,279	442,479
Per share....	1.26	.49
Natomas....	316,432	318,523
Per share....	.32	.32
Pac. Finance....$	250,289 $	218,679
Per share....	.42	.32
Six Months Ended June 30.		
Am Hair & Felt....	139,073	87,779
Per share....	.14 [2d pf]	1.45
Am. Woolen....	394,430	357,670
Am. Com. Alcohol....	147,244	*35,598
Per share....	.37	
Barb Asphalt....	100,464	1,003
Per share....	.25	.01
Bendix Aviation....	4,295,419	2,168,210
Per share....	2.05	1.03
Bristol-Myers....	1,142,841	1,318,699
Per share....	1.67	1.93
Elec Stg Batt....	774,528	388,223
New Eng T & T....	4,969,791	4,732,751
N Y Tel Co....	18,175,014	17,633,193
Liberty Loan....	59,693	42,165
Pac. Finance....	494,589	412,339
Per share....	.82	.57
Pullman Co....	1,146,249	1,317,131
No Am Oil Cons....	140,377	184,788
Am Laundry Mach....	304,104	122,507
Natomas....	628,982	562,006
Per share....	.64	.57
So Adv Bag & Pap....	315,337	†....
Per share....	1.33	....
Six Months Ended June 29.		
Colum. Brdcstg. Sys....	2,957,276	2,732,527
Per share....	1.72	1.59
12 Months Ended June 30.		
Bristol-Myers....	2,203,926	2,560,605
Per share....	3.23	3.75
Three Months Ended July 31.		
Gen Shoe Co....	47,666	216,944
Per share....	.06	.33
Nine Months Ended July 31.		
Gen Shoe Co....	504,528	596,721
Per share....	.76	.90
12 Months Ended July 31.		
Gen Shoe Co....	835,001	930,045
Per share....	1.27	1.42
24 Weeks Ended June 15.		
Eastman Kodak....	9,179,170	8,688,870
Per share....	3.63	3.43
	June.	
Pullman Co....	155,117	178,725

COTTON

Announcement was made yesterday in the English house of commons that the British government had purchased the entire 1940 Egyptian cotton crop. The price paid for the 1,600,000 bale crop is equal to 14¼ to 15¾ cents a pound. The English government will stand all of the loss if the cotton cannot be disposed of at the average price paid and will share in any profit.

Traders paid little attention to reports that a gulf hurricane had entered Texas, altho harvesting is under way in the extreme southern part of that state. Corpus Christi, Tex., received 1,055 bales of new cotton.

Cotton futures held within narrow limits yesterday and closed 02 to .06 cent a pound lower.

A department of agriculture estimate on the cotton crop will be issued early today.

Spot cotton closed .04 to .07 cent lower, with New Orleans 10.20 cents, New York 10.02 cents, Galveston 9.32 cents, and Houston at 9.30 cenuts a pound. Prices follow:

Chicago Board of Trade.

	Open.	High.	Low.	Close.	Prev. close.
October	9.30	9.30	9.30	9.30	9.34
December	9.20	9.20	9.20	9.20	9.24
May	8.98	8.98	8.98	8.98	9.04

New Orleans Cotton Exchange.

	Open.	High.	Low.	Close.	Prev. close.
October	9.36	9.40	9.31	9.34	9.37
December	9.27	9.28	9.23	9.23	9.26
January	9.10	9.10	9.10	9.10	9.13
March	9.05	9.08	9.02	9.03	9.08
May	8.89	8.89	8.84	8.84	8.89
July	8.63	8.63	8.62	8.63	8.67

New York Cotton Exchange.

	Open.	High.	Low.	Close.	Prev. close.
October	9.34	9.35	9.28	9.32	9.34
December	9.23	9.25	9.17	9.21	9.25
January	9.10	9.10	9.10	9.10	9.14
March	9.04	9.04	8.98	9.02	9.05
May	8.84	8.85	8.79	8.82	8.85
July	8.61	8.63	8.57	8.59	8.64

REPORT TRUST ASSETS.

Railway and Light and Securities company, Boston investing company reports that its assets as of July 31 were equal to $16.33 a share on common stock, compared with $15.02 a share on June 30, and $19.45 a share on July 31, 1939. Assets per share of preferred stock were equal to $226.08, compared with $215.95 on June 30 and $250.12 on July 31, 1939.

STEEL MILL RATE TO BE NEAR PEAK, SAYS IRON AGE

Reports British Demand Bars Seasonal Dip.

With British purchases of steel continuing heavy, prospects are that the steel industry will run at near capacity opertaing rates thru the rest of the year, Iron Age said yesterday. All possibility of a seasonal dip in the industry appears to have passed, the metal journal reported.

"Altho national defense requirements are accumulating and will be a much more important factor soon, they do not compare as yet with the tonnages being taken from the United States by Great Britain," it stated. "The importance of British buying in the current steel situation is indicated by the fact that orders are aggregating 500,000 to 600,000 tons a month.

Many Special Items Bought.

"A single item now up for purchase is 40,000 tons of wire rods. Much of the tonnage is in heavy products, but a good many special products are also being sought, for example a sizeable quantity of bullet steel, which is an electric furnace product.

"In addition to heavy steel takings, the British are anxious to procure in this country as much low phosphorus pig iron as can be had. Idle furnaces might go in blast to make this iron, but they are hampered as to costs by long hauls on low phosphorus iron ore."

Steel men explained that low phosphorus pig iron is used in the manufacture of large steel castings.

Iron Age estimated the steel ingot production rate for this week at 91 per cent of theoretical capacity—a gain of ½ point over last week. July production totaled 5,595,070 tons of ingots despite the July Fourth and vacation shutdowns.

Pig Iron Production Compared.

July production of pig iron totaled 4,053,945 tons, compared with 3,818,897 tons in June and 4,220,536 tons in December, 1939, the highest level since 1929. There was a gain of seven active furnaces during the month, bringing the total in use Aug. 1 to 187.

As the national defense program looms in importance at the steel mills, the automobile industry, normally the industry's biggest customer, is now getting back into the market as production gets under way on the 1941 models. Altho automobile orders are still small, they are expected to grow rapidly. Railroads are expected to increase their orders during the fall.

Celanese Corp. Expected to Register Big New Issue

New York, Aug. 7 [Special].—Celanese Corporation of America, rayon producer, is expected to enter registration tomorrow on $2,000,000 of 15 year 3 per cent debentures, with Dillon, Read & Co. as principal underwriter. The financing will enable Celanese to refund its $10,000,000 of outstanding bonds and repay $5,000,000 in bank loans.

WANT AD INDEX

TO PLACE A WANT AD
CALL SUPERIOR 0100
—Ask for a Want Ad-Viser or call at Want Ad Offices, Tribune Tower and 1 South Dearborn

	Page.	Col.
Air Conditioning	26	6
Apartments—See to Rent—		
Auction Sales	26	6
Automobiles—		
Auto House Trailers	28	3
Auto Service, Gasoline, Oils	28	3
Autos, Trucks to Rent	28	3
Loans	28	3
Repairing and Accessories	28	3
Tires	28	3
Trucks	28	3
Used Automobiles—For Sale	28	3
Wanted	28	3
Barber and Exchange	27	6
Bar and Store Fixtures	27	6
Bicycles and Motorcycles	28	6
Board and Lodging	28	6
Boats, Yachts, etc	28	6
Business Opportunities—		
Business For Sale	28	5
Business Service	28	5
Concessions, Locations and Leases	28	5
Partnerships and Investments	28	5
Wanted	28	5
Business Personals	28	5
Business Directory	28	5
Cameras and Optical Goods	27	5
Cemeteries	26	5
Clothing, Furs, etc	26	5
Coal, Fuel Oil, Wood	26	5
Collections	26	5
Dancing Schools	26	4
Death Notices	27	6
Dogs, Cats and Pets	28	6
Dressmaking and Millinery Schools	25	3
Employment Agencies—Men	25	3
Employment Agencies—Women	25	3
Financial Service	26	1
Undertakers	26	1
Help Wanted—Men	26	1
Help Wanted—Women	25	1
Horses, Harness, and Wagons	26	5
Hotels and Apartment Hotels	26	5
Home Furnishings and Furniture	27	5
Home Furnishings Wanted	27	5
Household Appliances	27	5
Jewelry, Old Gold, Etc	26	7
Legal Notices	27	4
Loans—Personal and Business	28	4
Lost and Found	26	4
Machinery and Equipment	28	4
Mausoleums and Monuments	26	4
Mortgages [See Real Estate Loans]	20	4
Motorcycles and Bicycles	28	4
Moving, Storage [See Business Direc.]	28	7
Musical Instruments	27	7
Office Furniture and Devices	27	7
Personal	26	7
Pianos [See Musical Instruments]	26	7
Piano Tuning [See Bus. Direc.]	27	7
Printing Mach'y and Supplies	27	7
Radios, Supplies and Service	25	6
Real Estate—		
Acre Property	28	3
Apartment Buildings	28	3
Business Property	28	3
Estates Property	28	3
Farm Lands	28	3
For Exchange	28	3
Houses	28	3
Industrial Property	28	3
Loans, Mortgages	28	3
Resorts	28	3
Suburban	28	3
Vacant	28	3
Wanted	28	3
Scales	28	6
Sewing Machines	28	6
Situations Wanted	27	6
Sporting Goods	26	6
Stocks and Bonds	26	6
Store and Bar Fixtures	28	6
Stoves [See Household Appliances]	26	6
To Rent—		
Apartments	27	1
Apartments and Rooms to Share	27	1
Furnished Apartments	27	1
Houses [City and Suburban]	27	1
Industrial Property	27	1
Offices and Shops	27	1
Resorts	27	1
Rooms	27	1
Stores	27	1
Tents, Awnings, Canvas Goods, etc	27	7
Travel	27	7
Trade Schools—Men	26	3
Trade Schools—Women	26	3
Typewriters and Supplies	26	3
Wanted—To Rent—		
Apartments	27	1
Houses	27	1

HELP WANTED—MEN.

Stores and Offices.

ASSISTANT TO BUSY EXECUTIVE, familiar with accounting. Capable of detail office organization; 25 to 35 years of age; married preferred. Good appearance, good personality. In reply state complete qualifications, salary desired, when available.
ADDRESS L L 200, TRIBUNE.

CLERKS—In package liquor store; exp. unnec.; ref. Address L L 302, Tribune.

FOOD MERCHANT, grocery, meat, produce, or combination man or department. Give full details, experience and references. Address L D 194, Tribune.

MAN—Young; order and billing clerk; must type; state age, experience, references and salary expected. Address L J 173, Tribune.

MAN—With stock recording experience in meat packing industry. State age and experience. Address L J 167, Tribune.

MANAGERS—For out of town dress, coat and lingerie shops. Experienced only. Apply H. M. Ross, Congress hotel.

NIGHT office work; yg. man. State age and qualifications. Address L J 561, Tribune.

Radio-Phonograph Salesman

Thoroughly experienced; knowledge of radio service desirable; capable of managing store; gentile; good salary and bonus. Will consider out of town applicants. Address L H 366, Tribune.

RATE clerk—Expd. Chicago, Milwaukee truck line. Reply, stating salary desired. ADDRESS L G 436, TRIBUNE.

SALESMAN.

Young, with credit jewelry experience; very good opportunity. Address L M 116, Tribune.

SHOE SALESMEN—AT ONCE
NISLEY CO. 217 S. State.

SHOE salesman—Exp.; yng.; Polish pref.; give particulars. Address L A 74, Tribune.

STENO.-DISPATCHER—1 p. m.-10 p. m., 6 day week. Arco Auto Carriers, Inc. Vic. 5674.

WANTED—Enthusiastic Young man qualified by experience to BUY DRESSES, COATS, FURS, for EXCLUSIVE LADIES' READY TO WEAR STORE. Must be Experienced in Unit Control and Advertising. Attractive Salary. Give Full Details. ARTHUR'S, 48 North Saginaw, Pontiac, Mich.

YOUNG MAN—For shipping, stockroom, and general office work. Must be good typist. Prefer dictaphone experience. Knowledge of tools and machinery desirable. Specify age, experience, and salary expected. Address G G 552, Tribune.

YOUNG MAN experienced in used and new auto parts line. Must have excellent references. State age, experience. Located in town of 38,000, forty miles northwest of Chicago. Address B K 27, Tribune.

Executives and Managers.

Wanted: Assistant
General Sales Manager

Man between thirty and forty, of vigorous physique and intelligence, with successful experience with wholesale grocery trade, who can train and direct salesmen, contact key accounts, plan sales campaigns, and produce volume. Excellent opportunity — with large Southern industry. Give complete information in first letter.
ADDRESS B K 40, TRIBUNE.

[...]ENT MANAGER for restaurant; potential ability to lead, direct and supervise others essential; must present good appearance; business experience helpful, but not necessary; long and inconvenient hours involving Sundays, holidays, and some night work; college education preferred, but not necessary; not over 30 yrs. old; state religion; include snapshot if possible; good salary. Address L K 154, Tribune.

Professions and Trades.

ACETYLENE burners—4 men, scrap iron experience. Come ready for work. 2641 South Whipple-street.

ARTIST—Experienced in theatrical and display silk screen poster design. Must be fast and original. 5323 West Lake-street. Mr. Adair.

AUTOMOTIVE PARTS—Young man; 18-20; automobile knowledge; good driver; willing to work up in growing business. ADDRESS L K 389, TRIBUNE.

AUTO MECHANIC. South side; experienced to estimate; own tools. Address L B 346, Tribune.

AUTO body man—Must be firstclass. Good wages. 5926 S. Ashland-av.

BAKERS—1, bread-rolls; 1, cakes-past. Immd Write, Real Bakery, South Haven, Mich.

BODY AND FENDER MAN—Paint experience preferred. Auto Rebuilders of Evanston, 2205 Ashland, Evanston.

CAN DIE maker—First class; good pay; steady work; our employes know of this ad. Address L K 387, Tribune.

CHEESE-MAKER—Norwegian; man or woman wanted. State monthly wages expected. Address L B 349, Tribune.

DIE MAKER—On bakelite molds; top wages for 1st class man. 2805 N. Pulaski-rd.

DESIGNING electrical engineer—For small elec. motors and tools; state exp., education, religion, etc. Address Y E 232, Tribune.

DESIGNING engineer on small air cooled gas engines—State exp., education, religion, etc. Address L B 444, Tribune.

DIE MAKER—YOUNG; APPRENTICE, with 1½ yrs. J. S. exp.; give phone number. ADDRESS L E 315, TRIBUNE.

DRAFTSMEN.
RADIO MECHANICAL LAYOUT. State last 5 yrs. exper.; salary desired; address, phone number and availability. Address L M 406, Tribune.

DRAFTSMEN—Mechanical for detailing and layout drawings on small interchangeable parts; 7 to 10 yrs. exper. Webster Co., 5622 Bloomingdale-av.

FOREMAN—To take charge of small elec. motor assembly; state exp., education, religion, etc. Address L B 446, Tribune.

FUR FINISHER—Experienced only. Sandler's Fur Shop, 137 N. Cicero-av.

FURNACE Man—Expd. reset and installation work. Cicero Heating Co., 4839 W. Roosevelt-rd.

GARMENT FACTORY MACHINIST for men's wear factory, out of town; good position for right man; give past experience, references, and salary expected. Also phone number. Address B K 41, Tribune.

GLASS BLOWERS—5 yrs.' exper. or more. Calta Glass Works, 2158 Ogden-av.

GLASS CUTTERS—Must be experienced. Apply 1749 Grace-street.

GREASER and tire repair man—Experienced. $15 wk. Independence 0393.

HAIR Stylist—Pay guarantee and commission. Bertine's, Battle Creek, Michigan.

JEWELRY POLISHER—All around; steady job; gd. sal.; write Ostbye & Anderson 627 First-av. North: Minneapolis, Minn.

LUBRICATION man—For superstation; exp. only need apply. 32 W. Garfield-blvd.

MACHINISTS—Exp. lathe, planer and horiz. boring mill hands. See Jack Smith. Verson All Steel Press Co., 1355 E. 93d-st.

MACHINIST—Exp. for experimental and model work. Address L M 328, Tribune.

MACHINIST—Good lathe hand; state age, exp.; So. Side. Address L K 388, Tribune.

MECHANIC—Must be A-1 exper. on Chrysler product; good references. Delaware 0810.

METAL BED sprayer and hand graining—Experienced. Apply 945 E. 93d-street.

MOLDERS for sand casting aluminum and bronze. Our molders have been employed steadily for past 5 yrs. at highest wages. Only exp. molders need apply. Central Pattern & Foundry Co., 3737 S. Sacramento.

MUSIC TEACHERS—Violinists; also combination teachers with public school experience preferred. Permanent position with largest institute west of Rockies. State age, qualifications, references in reply. ADDRESS B K 37, TRIBUNE.

PRESSERS—EXPERIENCED, WHITE. 1339 W. 63D-ST. TELFORD HOLLMAN.

PRINTER—Small shop; must do composition and operate Miller feeder and Miller high speed press. Honest, good Christian man; gd. sal.; steady. Write qualifications. Address L J 334, Tribune.

RUBBER POLISHERS and color patchers—Experienced on radio cabinets. Address Y E 231, Tribune.

PRESSER—Combination wool spotter. Experienced. Phone Regent 8220.

SERVICE MANAGER
To manage and supervise large service dept. of gas ranges, refrigerators, washers, and oil burners. Must be capable of handling customers and service men as well as routing. Address L K 155, Tribune.

SHEET metal worker—Must have experience on dairy work. Stainless steel. G. Feddersen, 1838 N. Western-av.

SILK screen squeezee operator—Exp. on glass and metal preferred. 1749 Grace-street.

SPECIAL Police—Extra work; must have uniform; well built. ADDRESS L J 172, TRIBUNE.

TOOL AND DIE GRADUATE ENGINEER with background of both board and bench exp. to take complete charge of design, estimating and production. Must be able to direct men. Address L L 342, Tribune.

TOOL and die maker—Experienced. Storkline Furn. Corp., 4400 W. 26th-st.

TUCK pointer—Exp'd; must have car and be capable of estimating jobs. Reply fully. Address L B 348, Tribune.

VENETIAN BLIND MAN. Exp. Paints and installer. 122 W. Kinzie.

WELDER—Exper. lamp shade frames. State exp. and sal. Address L J 336, Tribune.

The Tribune offers special rates to persons who advertise for positions. For information and assistance in writing an advertisment stop at the Want Ad office, Madison and Dearborn-sts., or in the lobby of Tribune Tower.

Boys.

BOYS—Pass cirs. over 16. $5 wk.; birth cer.; So. sec. No. Apply 10 a.m. 1601 N. Clybourn.

Clubs, Hotels, and Restaurants.

DISHWASHER—Young, all around man. Call Dearborn 6368.

GRILL HELP WANTED—APPLY EVES. 5837 IRVING PARK BLVD.

HELP WANTED—MEN.

Clubs, Hotels, and Restaurants.

HOTEL HOUSEMAN—Experienced, handy, white, under 30. Room and salary. Rex Hotel, 3120 N. Ashland. Call after 9 A. M.

Pharmacist.

APPRENTICE—EXPD.; CAPABLE. KRAEMER, 6172 BROADWAY.

PHARMACIST—Registered or assistant registered; part time. Price Drug company, 1518 Hyde Park-blvd.

REGISTERED pharmacist—Steady. Must be expd. Greenstein, 2358 W. Van Buren.

Butlers, Chauffeurs, Housemen, Etc.

HOUSEMAN—Preferably single, good heath and habits, to do general outside and inside work on estate in country; nice lodgings; good salary. Apply in person at 666 Lake Shore-dr., Room 2147.

CHAUFFEUR, houseman, gardener—Middle-aged, married, no children, careful driver; neat, willing worker; kitnt. apt.; state age, salary, refer. Address L H 369, Tribune.

Salesmen.

ADVERTISING salesmen—5 men, with advertising or intangible exper.; natl. radio org.; small fast sales; excel. comm. Apply 10 a. m. daily; no other time. Raber, 201 N. Wells, Rm. 738.

ADVERTISING Salesmen—Tele. exp. Nat'l radio org.; ex. com. Harrington, Cen. 8573.

BEAUTY SUPPLY SALESMAN — GOOD OPPOR.; car expense and comm. Give full details. Address L L 301, Tribune.

BUILDING MATERIAL salesman; high type; one that can finance self and build business of his own. Comm. Ran. 7378.

CEMETERY—SURE LEADS. TOP COMM. 9 to 12. Bank Floor, 72 W. Washington.

DRESS salesmen—For city or road; for $10.75 and $12.75 trade; comm. Samuel Jastromb, 310 W. Jackson-blvd. Des. 9463.

GROCERY SPECIALTY SALESMAN — Car; established firm. Salary. 1418 Harrison.

HEATING oil salesman—Lib. comm. Feldman Petroleum, 544 W. Roosevelt.

JEWELRY SALESMAN—Man who has had recent insurance debit or was recent installment collector; sal. and comm.; give details. Address L L 151, Tribune.

OIL burner salesman—Sell htg. oil. Lib. com. Feldman Petroleum. 544 Roosevelt.

PAINT SALESMAN.
Industrial maintenance accounts. Must have experience in Chicago. Salary. Replies confidential. ADDRESS L L 153, TRIBUNE.

PAPER PRODUCT SALESMAN—AAA1 manufacturer has excellent opening for ambitious and energetic young man; single man preferred because of possibility of early promotion to another city; commission arrangement and assured income from established business; give age, nationality, phone number, and briefly outline education and experience. ADDRESS L J 171, TRIBUNE.

REAL ESTATE MARKET IS HERE. Business better than any time in last 10 yrs.; need 4 more men, 30 to 50, to show modern homes and homesites; drawing account if you qualify; experience not nec. SMALL HOMES DIVISION. Interviews 10 to 12, by Mr. Martin. Robt. Bartlett Building Corp. 111 W. Washington-st.

REAL ESTATE SALESMAN.
Opening for man; good opportunity; car preferred; commission. The Bills Realty, Inc., 1920 E. 71st-st., mornings.

R. E. MEN—To sell lake prop.; 1 hr. Chgo.; leads, sal.; car. nec. 139 N. Clark, R. 703.

STEEL sash salesman with car—Salary. Chicago and suburbs. Must read plans. Apply only by letter detailing selling background Crittall-Federal Inc. Address L D 196, Tribune.

Immediate Opportunity
FOR CHICAGO MEN. ALSO FOR MEN LIVING IN ILLINOIS—INDIANA—WISCONSIN.

NEW, AMAZING PRODUCT THAT ENJOYS THE SAME POSITION IN ITS FIELD TODAY AS THE ELECTRIC LIGHT DID TO THE KEROSENE LAMP YEARS AGO.

Under our unique merchandising plan men who qualify will be set up in business for themselves and assisted in getting started successfully.

Under the co-operative plan branch dealers get phenomenal results. Earnings as high as $20 daily.

Permanent; no investment necessary; no lean seasons. We can train any intelligent, clear thinkers to sell this electric product and assure him of at least $40 commission his first week.

If you are wide awake and want a business that pays big earnings, investigate this unusual opportunity.

LA SALLE HOTEL
See Mr. Callahan. 1 P. M. only.

At Once—Three Men
FOR OAK PARK AND WESTERN SUBURBS TO INTRODUCE THE MOST MARVELOUS ELECTRIC UNIT IN AMERICA. NO COMPETITION. MAKE YOURSELF INDEPENDENT IN FIVE YEARS. COMM. AND EXTRA BONUS. MARRIED MEN BETWEEN AGES OF 25 AND 45 YEARS PREFERRED. SEE MR. REID AT CARLETON HOTEL, OAK PARK, THURSDAY, BETWEEN 9 A. M. AND 12 FOR FURTHER PARTICULARS.

CONVERTED PAPER SALESMAN. We require a thoroughly experienced man with a wide acquaintance among paper jobbing and wholesale grocery firms in the Chicago area, for an established line of nationally known converted papers for household, restaurant and allied uses; salary, $3,000 per year and expenses; excellent opportunity for man who can qualify. ADDRESS L C 231, TRIBUNE.

SALESMEN — Contact taverns, Bar-B-Ques. Place the new 1940 Wurlitzer De Luxe 24 Record Phonographs. Beautifully illuminated. These machines will double the business of older models. We pay you $5 per location when installed. Immediate delivery. Newport Music Corp., 1348 Newport.

YOUNG men, 19 years of age, permanent work with large carc. co.; accustomed to earning $22 week; advance.; refs.; traveling 36 states by auto. Leave Chgo. immed.; draw. acct.; spec. attn. to recent H. S. grads. and applicants from sm. towns. 1104 S. Wabash, Rm. 80, 10-12 a. m.

6 YOUNG MEN, ages 18-22, travel to Boston, N. Y., Phil., Wash., D. C., and return for national advertising firm, representing leading publishers. Real oppor. if you are interested in making more than $22 per week. Liberal percentage. Apply 6-8 p. m., Mrs. Hodge, Mira Mar hotel, 6218 Woodlawn.

STRONG SALESMAN for educational work. Best possible season. Excellent office cooperation assures above average commission income. Experience in this field not essential but good appearance and personality are requirements. Apply by writing to H. H. Fitts, 9 W. Washington-st.

IMMEDIATE EMPLOYMENT for special crew sales in suburban terr. Over 25, able to get along on $21 weekly until estab. Salary and comm. Daily draw, if needed. Furn. Apply 10 to 12, 3036 Lincoln-av.

ONE of largest manufacturers in middle west has various territories open for men of good ability and character to handle complete line of childrens, misses, and ladies skirts and sportwear; give complete details in first letter. Address B K 17, Tribune.

COLORED MEN.
Neat, middle aged; nat'ly known household products. Perm. income and no lay-offs. Comm. and bonus. Good future. Car helpful. Apply 8-10 a. m., 4311 Indiana-av.

WORLD WAR VETERANS—5. Leave town Sunday; single, neatly dressed; travel eastern states and Florida; circ. sales; training given; organiz. work with superv. trans. furn., draw. acct. Mr. Crobarger, 1104 S. Wabash, Rm. 80, 10-4 p. m.

SALESMEN in every town in Illinois to sell Hospital and Medical Fee Expense Policies for one of the leading companies in this field. Big commission and monthly renewals. Write quick. E. J. Cotter, Secy. 37 West Van Buren-street, Chicago.

CASH PROFITS DAILY—Sell direct to stores. Large mfr. has new sensational seller. MIRROR-LITE flasher sign looks like Neon. Costs $1.75; sells at $4.50; salesmen wanted all cities. Renneker Co. 359 W. Hubbard.

SPECIALTY SALESMAN—With car; travel. Manager opening Indiana terr. will personally train to earn $65 up; weekly bonus and comm. Immediate earnings daily. Financial Adj., Suite 210, 343 S. Dearborn.

SALESMAN—Estab. firm opening Branch, increasing sales organization. Heating insul., refrig. expr. helpful but not necess. Expenses plus bonus. 333 N. Michigan, rm. 2803.

MEN [5]—Neat appearing, to work in circulation order dept.; steady work; rapid advancement; good pay; comm. Rm. 400, 205 W. Wacker-dr.

SELL sensational shoes that make men look taller! Big commission. 215 styles. Selling outfit Free. Tanner Shoes 1969C. Boston, Mass.

MARRIED MAN—Over 25, for our future Furn. Purch. Dept. Transp. furnished. Soliciting or direct sales exp. helpful. Salary. Apply 10 a. m., 2656-58 W. North-av.

SALESMEN—For gas, water, conduit pipe pusher; easily demonstrated; approved by several utility companies. Comm. B-J Pipe Pusher Co., Box 4, Hartford, Mich.

SALESMEN—No exper. nec., we teach you take orders from stores, rest., and homes. Water necess.; $12 dly. possible comm. Call after 2 p. m. only. 417 S. Dearborn. R. 703.

SALESMEN—$3 to $5 daily com.; sell food spec. to homes; no exp. or age limit. We introduce, train you on est. route, show you big earnings. 4504 Cottage Grove.

LOCAL MAN—22 or over; to work with direct haberdashery salesmanager. Transportation furnished. Will pay about $25 weekly adv. comm. Rm. 1013, 36 S. State.

MEN [3]—Leave city at once with trav. magazine crew; comm., bonus. Apply Sales Mgr., 8-9 a. m., R. 517, 58 E. Washington.

SELL NYLON DIRECT with regular hosiery line. About $30 weekly adv. comm. Apply Room 1014 North American building.

MEN emp. in large factories and offices, etc., to assist distributor of Bulova watches. Earn good comm. Ph. Hay. 4163.

MEN—$1 daily for expenses plus good comm. and bonus, extra with car; food products to consumer. 208 W. Washington, Rm. 616.

PART time salesman—Lge. heating oil firm. Liberal comm. 544 W. Roosevelt.

DICK TRACY—Tourist

HELP WANTED—MEN.

Salesmen.

Permanent Position
For man with car to start immediately with large national concern. Products are sold thru qualified appointments only; direct to consumer. THIS IS POSITIVELY NOT CANVASSING. Work is dignified, respectable, and man must furnish acceptable references. Earnings around $150 mo. percentage-bonus, and expense arrangement. Apply Thursday before noon. 5948 BROADWAY.

SALESMEN—Carry side line corsets, girdles, brassieres, outstanding popular priced house in industry; commission basis. Following territories open: Texas & Oklahoma; Iowa, Minnesota, No. & So. Dakota; Colorado & Wyoming. Will give individual states or group. Only thoroughly experienced in this or allied line need apply. State territory covered. Box 288. Realservice, 110 West 34th, N. Y. City.

Agents.

BANNERS—WILLKIE, ROOSEVELT, GOD BLESS AMERICA. Beau., lustrous silk, 3 colors, all sizes. 100% profit. You don't have to be high powered to earn $7-15 day. GARRETT-ALLEN ENTERPRISES, 30 N. La Salle. Room 528.

LARGE mfr. offers sensational self illuminating changeable merchant sign. 100% profit; fast money; retails $1.50. Davenport & Son, 311 N. Desplaines-st., Chgo.

SENSATIONAL political campaign items—25c sellers; big demand; big profits; closing terr.; act quick. R. 715, 360 N. Mich.-av.

MAN WANTED for Rawleigh Route of 800 families. Write today. Rawleigh's, Dept. ILH-128-SA Freeport, Ill.

FREE to travel—Fac. rep. item to beauty field, 300%. Phone Longbeach 1510, Baker.

Miscellaneous.

AT ONCE
Desire man for service and sales position ready to go to work immediately. Route experience preferred, but not absolutely necessary. Car essential. Position is permanent with opportunity for rapid advancement. Apply Service Manager, THE HOOVER CO., 9-11 a. m. Thurs., 141 S. Oak Park-av., Oak Park.

HANDYMAN—Middle aged, single for rooming house; fire low pressure boilers; must be sober. Address L H 362, Tribune.

TRUCK drivers-owners for city pickup, delivery; state age, exp.; also make of truck, yr. bit., style of body. Address L H 367, Tribune.

DRIVER with truck for local hauling; give age, experience, make, and size truck available. Address L L 152, Tribune.

YOUNG man to drive salesman on road. Ref. req. Good op. Come Thurs. eve., 6-8 p. m. Do not ph. New Lawrence hotel, R. 1034.

HANDY Man—Wht., sgl., paint, dec., care sml. apt. bldg.; $20 mo., rm., bd. Address L 590, Tribune.

RENTING and collection manager for north side real estate office. Salary and commission. Address L P 326, Tribune.

NURSE—Practical, male, for male convalescent in suburban home. Please give references and sal. Address B K 38, Tribune.

COLORED MEN—10 wanted; salary paid producers. No selling. See mgr., 515 E. 47th.

If you have not found the kind of position you are looking for, read the Salesmen Wanted Ads. Earnings of salesmen are unlimited and many concerns are looking for inexperienced people whom they can train.

Employment Service.

VOCATIONAL GUIDANCE. Based on test results. Laboratory of Applied Psychology, Central 7056, Suite 434, 160 N. La Salle.

SALARIED positions have been secured through our letters for many others. B. H. ALLEN, 122 S. Michigan, Rm. 916.

SALARIED positions. See our ad this column Sunday and Wednesday. R. W. BIXBY, INC.

I CAN help you secure a good position now! Write, call. Carl Johnson, 407 S. Dearborn.

Employment Agencies.

ASST. PLANT ENGR.—COLLEGE $200
BENCH HDS.—MACHINE WK. 50C & UP
Plater Helpers, Little Exp. 40c
OFF. BOY—Know. bkkpg. $65
TOOL-DIE MKRS. MFG. CO. $1.00
PUNCH PRESS OPRS. 57c
Rep. machinist. Machinist.
Turret lathe hand. Yg. drill press oper
Yg. cabt. makers. Yg. assemblers.
Radio repair man. Molders.
Projector tester. Shop boys.
LOOP, 28 E. JACKSON

ENGR.—Hydraulic machry. $6,000
FOREMAN—Mach. shop, job set-up. $4,000
SUPT.—Creative Prnt. Plant $4,000
INDUSTRIAL ENGRS., 3—Fndry. mach. shop $2,600
ASST. CHF. ENGR.—Sml. parts, des. $2,600
Designers-Draftsmen, tool and mch. $2,100
SALESMEN—Food, paper, paint ....open
STENOS., 3—Order dept.; clerks, 2 ..open
PLACEMENT MAN—Our office ....open
THE HONES COMPANY,
14 EAST JACKSON-BLVD., R. 1515.

REMINGTON BOOKKEEPER, typist ...$110
Stock Clerk, husky, good at figures ...$80
Office Boy, loop $60
Pyrometer Man, Service, Repairs ...80c hr.
Grinder, External ....Scale
SALES, PAINT DEALERS $200
Sales, Lube Oil Jobbers $175
COST ACCOUNTANT, Food $225
House Attorney, Prot $200
Junior Sales, Trainees $75
CONSOLIDATED, 11th floor, 209 S. State.

BOY—Sprayer ...35c | Engine lathe ...85c
Hand solderer ...65c | Moulders ...75c
Husky boys ...$17 | Punch press ...45c
BENCH MACH.—Read blue prints ...65c
Repair mach. 85c—Truck mech. Open.
Filling station attend'ts, washers, greasers.
Fount. boys ...$18 Houseman ...$35, r.b.
Bus boys ...$14 Dishwashers ...$12
PROGRESSIVE, R. 1116, 202 S. State.

Wood Workers, 55c & P. W.
Patcher ...50c up Cabinet maker ...70c
Lathe hand ...75c Turret lathe ...85c
Boring mill ...$1 Drill press ...45c
Nite cook ...$18 Rest. chef ...Open
Royal, 184 W. Wash., R. 207.

PLACEMENT MAN WITH
Private agency experience. Will pay drawing acct. up to $250.
UNITED, 209 S. STATE.

OUT and in city—Chef, some pastry, $150; 2d cook, $135; fry cook, $120; bartender, $30; baker help, $18; pantry, $75; chef, $35; cook, $25; hskpr., $27. All kinds of kit help Hillers Employment Agency, 22 E. VanBuren

LOAN MEN; exp. or will train ....Open
CLG. HSE. CLKS., rec. bank exp ....Open
OFFICE BOYS, hi grade H. S. grads.
FINANCIAL, 111 W. JACKSON.

FARMHANDS ...$40 | Stable help; no exp. GREAT NORTHERN, 337 W. MADISON.

WHITE or col. cook—Men's club $65 R. B. Hotel clerk, $65, room. Elite, 57 E. Oak.

GAS station, $20; grill men, $25; chefs, $30; barporter, $15.E. White, 64 E. Walton.

HELP WANTED—MEN.

Employment Agencies.

Development Engr., $3,600.
SAFETY INSPECTOR—Ins. Co. $2,400
FOREMAN—Metal stampings $3,000
ASST. PLANT SUPT. $3,600
3 MACHINE SHOP SUPTS. $3,600
ASST. CHIEF ENGR.—R. R. equip. $4,200
LABORATORY ENGR. — [E. E.]— Thermostat, sm. elec. controls. $2,750 UP
TIME STUDY ENGINEER $2,400
MACHINE DESIGNERS $3,000
MECHANICAL DRAFTSMEN $2,400
SALES DEPT. HEAD—Bolts and cap screws; age 32-40 ....$3,600 UP
JR. SALES ENGR.—To be put thru training course ....$1,800 UP
Steno.-Corres.-Age 25, $125.
COLLEGE GRAD.—Major accounting ..$125
COLLECTOR—Sm. loan exp., car nec. $140+
A1 RATE-BILLING CLERK $100
2 COLLEGE MEN—Age 23-26, leave city; car furn., expenses and $90
SHIPPING CLERK—Retail store exp. $100
BILLER—Good hours $85
STENO.—Young, rapid $85
MAIL CLERK—HOTEL, $90.
MAITRE D'HOTEL $200
COUPLE SCHOOL—WINDOW WASHER AND MAID $152
HOTEL MGR.—Married ....$100, R.
COUPLE—Hotel ....$65, Apt.
BARTENDER—Young, no exp. $15
HAMBURGER MEN ....$19-$23
Dishwashers $12-15 | Waiter $17
Steam table, $15, M. | Grill men $22
Htl. clks., $60-90, R. | Soda fnt. $18-20
Maint. men, $60, R. | Housemen ....$50-$60
Pastry ck., $100, r. b. | Cooks $25-35
YNG. MEN—21, stock, drive, $15.
Grocery mgr ...Open | Groc. clks ....$15-$25
Liquor clks ....$20 | Liq. del. exp $18
Gas attendant ..$20 | Greasers $20
Baker helper ...$15 | Bakery porter $18
Assemblers—Sheet Metal, 50c.
Welders—Gas or arc ....Open
Jr. machinist ..45c | Tool and die $1.15
Gen. machinist, 90c | Assemblers 40c
Hard solderers, 50c | Bench-mach. 70c
FACTORY BOYS—Tech. schl., 30c-40c.
HAND SCREW & B & S AUTO SCR. $1.10
Cabt. makers ....60c | Fact. labor 45c
GARAGE JOBS—ALL LOCATIONS.
O'SHEA, 64 E. Jackson

3 SPEC. SALES, $150+
Must have successful record, car, travel. 3 TOOL DESIGNERS, $250.
SHOP DETAILER, struct. steel $225
4 SALES to butchers, expd $130
INS. DEBIT, 25-40, car, So. side $100
BOYS 18-21—MUST
be clean cut, husky, learn trade, $18 wk.
GORDON and Craftsman man, steady ..$20
BAUM FOLDER OPER., steady $20
MULTIGRAPH REPAIRMAN, steady ..$25
CABINET MAKERS, wood workers ...Open
GALVANIZER, mfg. products 75c
3 YNG. MACHINISTS, any exper 40c
SOLDERERS, several, wire exp 40c
MOTOR REPAIR, electrical 75c
BOY, some wood shop exp 35c
MAINTENANCE, some exp., So. side ...$20
2 WOOD PLANER HANDS 65c
MID. AGED MAN, own car, N. S. ...$27.50
PUNCH PRESS OPERS., several 50c
Boys, Boys—No Exp., $12-15
WAITER, CLUB, Steady ....$35 r. b. t.
Kitch. boy ...$55 bd. | Bus boy $14
Grill men ....$20 | Fount. men $21
Filipinos ....$12 bd. | Dishwashers $12
Vegetable man ..$16 | Fry cook $20
CADILLAC, 220 S. State

SPEC. DRUG SALES, 28-40, high caliber man with good spec. drug sales exp. to dealers $260
INDUSTRIAL SALESMEN, 28-40, 3-5 YRS. SELLING MFRS.; road terr.; natl. org. ....$2,000+ exp.
Adv. mgr., mail order exp. ....$350-$400
Jr. food sales, 24-26, to dealers $100
Spec. food, drug sales, 25-30 ....$110+
Indus. sales, 30-40, mfg. contacts $250
Accnt., jr. C.P.A. pref.; R. E. exp. $225
STENO.-SALES TYPE ....$85-$115
Small loan investigators ....$110-$160
Mimeograph ....$75 | Machinist 90c
File cutter ....60c | Grinders, cutters.
Refrig. service ..$35 | Die setters 60c
Shop boys ....$35 | Autom. screw 90c
Hotel clerk ....$80 | Houseman $75
Porter, rest. ....$15 | Waiter $18
Bus boy ....$14 | Kitchen boy $14
S-H-A-Y, 30 W. Washington.

YG. TOOL-DIE MAKERS 50c
GRINDER—Stainless steel 50c
CABT. Maker P.W. SPOTWELDER 50c
ENG. LATHE ...80c RADIAL DRILL 55c
PUNCH PRESS 35c MACH. Assemb 50c
5 RADIAL drill press 50c-75c
10 MACHINISTS, all types ....50c-$1
GAS ATTENDANTS, $23.
CAR WASHER $18 | AUTO WASHER $15
NITE GARAGE $18 | MECHANIC $30
SIMONIZERS ....$18 | GREASER $20
JACKSON AGENCY
19 W. JACKSON. 3RD FLOOR.

LATHE hand ....80c | Turret lathe 85c
STEEL MOLDERS, BENCH.
Low Pressure Engineer $100
2 AUTO GREASERS.
GAS ATTENDANT, Std. oil exp $25
GAS ATTENDANT, age 40-50 ....$15
AVAILABLE EMPL. SERVICE, 343 S. DEARBORN. ROOM 204.

SALES MGR.—Oil well equip $500
SALES MGR.—Specialty, midwest $400
SALES SUPERVISERS—[3] ....$175-$300
SALES—Several lines, 25-30 yrs. $100-$175
SALES—Alloy steels, 28-35 yrs ....$175+
SPECIALTY sales—E. coast, single. $150+
ENGRS.—Yng. design, develop. $125-$150
SELECTIVE PLACEMENT COUNSEL, Merchandise Mart, 2100-B, In the Tower.

Industrial Engineers for
Maint. plant operation, M.E., und. 35. $225
Indus. eng., M. E., garment mfg. exp. $250
M. E. grad., train for sales, some exp. $150
Advtg. prod. man, good exp. 26-30. $130
Junior contact man, 24-28, lve. city. Sal.+
Eng., M.E. grad., sm. dfg. exp., und. 30. $150
MOLENE, BANKERS' BLDG.

STENO.—Age 23 ....$18-$20
Garage—Some mech. tools ....$20+
Lathe, mill. mch. 90c | Grinders 70c-90c
Dishwas., wk. $12+ | Grillman ....$18+
Hotel clerk $65, rm. | Houseman $70
Couple—Houseman and hskpr ....$65, apt.
NO. SIDE CONSOLIDATED, 1001 Leland.

WELDER, begin. or school course 45c
SAND.-salad ....$80 | Hseman, Elev. $50 B.
Pantry, wst. $40 r.b. | Hsp. 2d ck. $70 r.b.
Night grill ....$16 B. | Hsp. wringer.
MR. WHELAN—Machinists ....80c-$1
Jr. machinist ..45c | T. & D. appr 45c
MORRELL AGENCY, 306 W. MADISON.

SPECIALTY Sales—Under 30. $150
Advertising and sales promotion, under 40 ....$175-$200
Mimeograph oper.—Under 25 ..$90
Occupational, 310 S. Michigan.

Fountain, Kitchen, Pantry.
23 OPENINGS TODAY.
Fee 3d of a wk.'s pay. Mauer. 538 S. Dea.

BKKPR., FIRE INS. EXP., 28-30 ....$130
UNDERWRITER, AUTO INS. $150
HELEN DOBBS, 175 W. JACKSON.

ALL TYPES EXPERIENCED HELP FOR Hotels, Restaurants. Modern Hotel, 879 N. State.

HELP WANTED—MEN.

Employment Agencies.

SPECIAL NOTICE
TO TIME STUDY MEN, DRAFTSMEN, DESIGNERS, MECH. ENGINEERS: THESE OPENINGS ARE PERMANENT AND IN WISCONSIN—REGISTER TODAY SURE.
DESIGNERS.
10 MECH. DESIGNERS, hydraulic exp. $250
20 MECH. DETAILERS, hydraulic exp. $175
10 MECH. TRACERS, hydraulic exp $85
REDESIGN automatic mach. and dies ..$300
DEVELOP hydraulic control equip $350
DESIGN and develop sheet metal prod. $300
DESIGN and detail elec. motors $200
DESIGN X-ray transformers, etc $200
SALES ENGINEER, Michigan; boiler room equip.; age under 32 ....$200
ENGINEER, elec. laboratory; development, generators, motors $200
ELEC. ENGR., develop X-ray equip $100
SUPERINTENDENT. Immediate opening Wisconsin; exp. in deep drawn die products; layout and supervise shell case dept $325
3 MEDICAL DETAILERS, premedic education; some sales exp ....$225+
COLLECTORS, $125+.
ADDING MACHINE OPRS., bank exp. $85
FULL CHARGE BOOKKEEPER $125
CAMERA OFFSET, some layout $35
COMPOSITOR, some Linotype exp ....Open
Asst. shipping clerk, wrapping exp $15
3 YOUNG MACHINISTS, 50c.
15 BENCH MACHINISTS, gear work $1
10 GENERAL MACHINISTS, steady 85c
4 BAKELITE molders, hand and autom. 65c
3 COPPER metal workers, steady 75c
TRUCK MECHANIC, fleet exp $30
Radial drill ....$1 | Milling mach $1
Floor machinist ..$1 | Plater 50c
Tool grinders ....$1 | Tool and die $1.10
Sheet metal ....80c | 8 assemblers 36c
Lathe hands ....$1 | Gas sta. att $20
Shop boys ....35c | Factory boys 30c
THEATER USHERS, $17.
Filip. cook. $80, r.b.l. | 3 boys, no exp ..$11
Hotel caretaker ..$75 | Club cook ..$135, r.b.l.
Kitch. help ....$15 | Grill men $20
Soda fount. ....$20 | Hamburger men ..$20
Triangle, 25 E. Jackson

DRAFTSMAN-DESIGNER—CAMERAS ..$250
PIPING LAYOUT DRAFTSMAN $250
ELECTRICAL ENGR.—Radio exper $150
ARCHITECTURAL Eng.—Recent grad. $100
SALESMAN—Wholesale groceries ....$200+
SALESMAN—FLOORING ....Open
SALESMAN—Insurance debit ....$110+
COLLEGE MAN—Technical training ..$125
RATE CLERK-BILLER—Trucking exp. $100
CREDIT MAN—Retail clothing exp., yg. $95
JR. DIE MAKERS—3 YRS.' EXP., 60C.
SHEET METAL LAYOUT, 75C-$1.
RADIAL DRILL—LAYOUT, 60C.
Lathe hands ....90c | Milling machine ...$1
Shaper hand ....90c | Boring mill 90c
Hand screw ....60c | Machinst.-layout ..60c
Squeegee oper ..35c | Yg. machinist 55c
External grind. 70c | Glazer $30
Furnace repair ...$1 | Radio solderers 45c
Refrig. serv ....$35+ | Radio wirers 45c
REGISTERED PHARMACIST, $35.
BELLMAN, $30, TIPS.
Hotel clerk ...$75, r. | S. O. cook $20
Hseman ....$45, r.b. | Carver $22
Waiter ....$7, tips | Hamburger man ...$21
Soda man ....$25 | Counter man $18
Bus boy ....$15 | Dishwasher $15
ATTENDANT AND GREASER, $21.
Gas attend ....$25 | 1st baker $30
Car washer ....$18 | Baker's helper $15
Car hiker ....$20 | Garage boy $12
WABASH, 202 S. STATE.

Office Time Study Engr.
Wide exp. in major office force time and motion studies ....$250-$300
SALES ENGINEER, $200.
Michigan terri.: Steel fabricating equipment, Boiler Room Specialties. Young aggressive man required.
JR. STRUCTURAL STEEL DETAILER, MECH. ENGNR. Product Design ...$200
ENGNR. Design Coal Mining Equipment.
2 PLANT ENGNRS., Mainten. ...$200-$260
SALES TO BAKERS AND JOBBERS ..$300
SALES to Dairy-Ice Cream Mfrs $250
3 JR. SALESMEN, Single $100
COST ACCOUNTANT, $150.
RETAIL CONTROLLER $250
JR. ACCOUNTANT, Perm. Staff $135
CHIEF COST ACCNT., Heavy Mach. $8,000
STENO., Sales Department $100
ADVG. ASST., Household Appliance ..$300
Glader Cor., 110 S. Dearborn.

2 COMPTROLLERS.
Age 35-40 coll. grads., high type ..$5,000
STATIONERY DEPT. MGR.
For local Dept. Store. Immed. Sal ....Open
CREDIT MGR. Mail order exp ....Top Sal.
M. E.'s and E. E.'s
For Trainees, Sales Engrs., Design and Produc. Openings from $110-$500 per mo.
SMALL LOAN SUPERVISOR.
COLLEGE MEN, various openings. Sal. Open
Business Men's, 209 S. State.

ALL TYPES FACTORY HELP.
5 Punch Press operators.
10 Spot Welders.
10 helpers, 5' 10", no experience.
Synth. Sprayers. | Sheet Met. L. O.
Mill. mach. D. H. | Arc weld tank.
Blacksmith. | Crane oper.
Engine lathe. | Tool and die.
B. & S. auto Scr. | Factory boys.
CERTIFIED, 30 N. WELLS.

COPY Chief, creative agency $6,000
Dept. Store Executives, all types. $200-$500
Industrial and Methods Engineer ...$6,000
2 Works Managers, machy ...$5,000-$7,500
Lithograph Production Foreman. $175-$200
Tool Room Foreman, city ....$250-$275
5 Machine Designrs., immediately. $225-$325
Sales Promotion Manager ....$250-$350
HARRISON PERSONNEL, 20 W. Jackson.

INSPECTOR—Young, screw mach. prod. 75c
Truck mech. ...$30 | Auto. screw 80c
Nash mech. ...$30 | Refrig. service ...$40
Used car mech. $20 | Lathe hands 90c
Auto. greaser ..$20 | Rep. machinist ..80c
Body-fender ....$40 | Tool-die $1.15
Fount. boys ....$18 | Learn cooking $12
Hotel clerks ....$65 | Steam table $20
BUSCH AGENCY, 184 W. Washington.

5 AUTO GREASERS—$15, $16 AND $22.
TRUCK MECHANIC, need few tools ...$30
BOY, gas station, no greasing ...$12-$15
Mech. helper ..$20 | Gas attendant ..$18
Painter helper. $20 | Boy, own car ..OPEN
Auto glazier ..$30 | Colored greaser ..$18
GEN. AUTOMOTIVE, 37 W. Jackson, R. 49

7 Uni. Grads., Un. 30, $200.
2 to Assist Personnel Mgr., Mfg. Exper. 3 Engrs., Production Develop., Industrial Sales. 2-5 years' experience necessary. Superior Personnel, 105 W. Adams.

WE NEED TAILORS, GARAGE MECHS. AND FLOORMEN, WH. DISHWASHERS. NORTH SIDE EMP., 4802 BROADWAY.

HAND SCREW—B. & S. OR W. & S. Top Eng. Lathe 70c up Auto Mech. $25-$35 Machinists 75c-80c Gas station ....$18 ATLAS EMPL. 6250 S. HALSTED.

HOUSEMAN $45, r.b. | Grill man $16
Waiter, Polish. $16 | Bus boys $15
SHAY, 1009 N. STATE [AT OAK-ST.].

ELECTRICAL engineer—Yng. man, some exp. CUT RATE, 1727 N. McVicker, Mer. 4872.

TYPIST-JR. CLERK—AGE 18-20 ....$18 RELIANCE, 32 N. STATE—RM. 1517.

TYPIST-ASST. BKKPR., EXPD ....$75 HAHN-MARTIN, 7 S. DEARBORN.

CATHOLIC HELP—Offices, stores, shops, hotels, farms. Gilson, 109 N. Dearborn.

HELP WANTED—MEN.

Employment Agencies.

M. E. GRAD. DESIGNER $300
DRAFTSMAN and PLANT LAYOUT ..$200
M. E. GRAD. HEAD DIE DEPT $275
SALES CORRESP. TECH. EDUC $180
SWITCHBOARD—COUNTRY Club. $50 R.B.
STOCK BOY—Age 23, clean cut; must sell.
CYLINDER PRESSMAN $1
VERTICAL HELPER, Steady Job.
BOY PRINTING EXP.; STEADY.
15 INSPECTORS—STEADY.
JOBS WITH MFG. CO. STARTS AT $25
2 A-1 INSPECTORS—JOB SHOP 90c
SPRAY FOREMAN.
— — — BENCH MECHANICS — — —
WHO CAN POLISH, FILE and ASSEMBLE.
8 METAL PLANER HANDS.
9 Spot Welders, 40c
12 Tall Factory Boys, $15
8 Punch Press Operators.
HEAVY DUTY LATHE 90c
REPAIR MACHINISTS 87c
Independent Crank Grinder, 4 Jaws.
3 Furniture Finishers, 50c.
Tool, Die ....$1.15 | Milling Machine ..75c
Cabinet Maker ..55c | Wood Shop Boy.
Grocery Clerk ....$18 | Liquor Clerk $18
Poultry Man ....$25 | Beef Boner 70c
Baker's Helper. $20 | Baker $35
Porter ....$15 | Delivery Boy $12
HOTEL, REST., COUNTRY CLUB JOBS.
All Trades, 343 S. Dearborn.

CHICAGO'S BEST AGENCY.
CHIEF ENGINEER-DESIGNER $6,000
DRAFTSMAN CONVEY. MACH $3,600
DRAFTSMAN, PACKAGE CONVEY. $2,600
JR. DRAFTSMAN, elec. motor exp. $1,700
TIME STUDY, MFGR. EXP $2,600
TRACER, FAST, 3 Years' exp $1,600
TEXTILE PRODUCTION MAN $2,100
MIMEO.-ADDRESSOGRAPH ....Open
STOCK CLERK, Radio or small parts. $18
ASST. SHIPPING CLERK $16
ALL TYPE OFFICE MACHINE OPRS.
8 JR. LATHE HANDS, 50c.
SHEET METAL MECHANICS 75c
2 GAS WELDERS, Read blue prints 60c
CABINET PATCHER AND FINISHER ..60c
8 ASSEMBLERS, $24.
6 TALL HUSKIES, AGE 23-27 ....$24
TECH HIGH SCHOOL GRADS 40c
10 PUNCH PRESS, 40c-50c.
Coil winders. Power brake.
Sprayers. Power shear.
10 SPOT WELDERS, 40c.
DRILL PRESS oprs. 6 mo. exp 35c
6 HOTEL CLERKS.
COOK ....$20 | SAND. MAN $15
CARVER ....$20 | GRILL MAN $18
Dish washer ....$50 | Fountain boy $18
Monarch, 19 W. Jackson

WH. CAR WASHER, GREASER $18
BOYS TO LEARN GAS STATION. $10-$12
GAS STATION ATTENDANTS ....$15-$20
AUTO GREASERS—All locations. $18-$23
Auto mechanics and helpers, top wages.
Chicago Garage Owners,
343 SOUTH DEARBORN. 4TH FLOOR.

TRADE SCHOOLS—MEN.

PREPARE YOURSELF!
For a job in the National Defense Program
ALLIED SCHOOL
[State Approved and License.]
WILL PREPARE YOU FOR A JOB IN
MACHINIST TRADE
TOOL & DIE MAKING
Designing and Drafting
Automatic Screw Machines
Learn easily and quickly on actual work, practical shop methods. Most complete training shop in America. Great demand for skilled shop men. Act! Don't Delay.
Free Employment Service.
Visit ALLIED SHOPS days or eves. Write or phone Dept. T for free book, "Practical Machine Shop Training."
Allied Screw Mach. Co.
SCHOOL OF MECH. TRADE DIV. 609 W. Lake-st., Chicago. Tel. Hay. 1136.
MILWAUKEE, WIS., OFFICE, 161 W. Wisconsin-av., rm. 5146. Broad. 3474.

APPROVED TRAINING.
ACTUAL SHOP WORK. TOOL AND DIE MAKING—MACHINIST. DRAFTING. DESIGN; DAYS, EVE. REAL EMPLOYMENT SERVICE.
NATIONAL SCHOOL
OF MECHANICAL TRADES. 628 W. LAKE-STREET. MON. 2346.

GOVERNMENT Conscription creates a Barber job for every 50th enlistment. Our short, inexpensive course qualifies. Don't wait until called. Investigate. MOLER COLLEGE, 177 N. State-st. CEntral 6393.

LEARN WELDING.
Tool, Die—Machinist—Screw Machine. Body and Fender—Auto—Diesel—Aviation —Refrigeration—Air Conditioning. Est. 37 years. GREER, 2039 S. Wabash.

STEADY WORK, GOOD PAY
for expert auto mechanics and body-fender men; job while learning. Call, write, or phone; day or evening. Federal 2040 WASHINGTON. Seeley 7779.

NATL. Schl. Mech. Dentistry—State charter. Look into profitable trade working for dentists. Low cost. Easy. 10 W. Jackson, Al.

WILL train reliable men to service elec. refrigerators, air conditioning. Study home and shop. Write Utilities Inst., 404 N. Wells.

HOTELS call for trained men—Good pay. Learn at home. Write Lewis Hotel Training Schools, Desk 749 Washington, D. C.

THE COLLEGE OF SWEDISH MASSAGE, 30 E. Adams-st. [cor. Wabash]. State 5313.

LEARN WELDING—Free booklet tells all. International Inst. 741 W. 70th. Vin. 6751.

FREE—Television Training school, Div. Am. Tel. Labs., 433 East Erie-st., Chicago.

RADIOS, SUPPLIES, AND SERVICE.

RADIO PHONOGRAPH Combination, RCA automatic record changer. Beautiful cabinet. Excellent tone. Priced for quick sale, $44.95. Terms.
WURLITZER,
111 S. Wabash. Open eves. Andover 3322.

AUTO RADIOS—Save 50% new '39 Motorola, Philco. Used, $5-$10. 2005 W. Washington.

SAVE 40%-50% all nationally known radios and combinations. Hay 3020. Op. Sunday.

SAVE over $400 on flr. model Capehart; terms. Lyon & Healy, 243 S. Wabash.

Service, Repair, Etc.

GUAR. RADIO SERVICE, $1; CITY-WIDE AETNA RADIO SERVICE. Albany 6460.

HELP WANTED—WOMEN.

Stores and Offices.

ACCESSORY and Lingerie experience for Peoria Specialty Shop. Capable of developing into manager. Interview today. H. M. Ross, Congress Hotel.

BILLING machine operator—Exp. Moon-Hopkins. Samuel Harris & Co., 114 N. Clinton-st., opp. C. & N. W. depot.

BOOKKEEPER—Automobile and conditional sales contract exp.; give full particulars, phone. Address L M 202, Tribune.

BOOKKEEPER—With meat mkt. exp. Address L H 365, Tribune.

CANDY SALESLADIES—Experienced in candy and cookie shops; steady, also part time evening wk. 3861 Lincoln-av.

CASHIER
Experienced natl. C. P. installment machine. State age, experience and salary wanted. Address L H 524, Tribune.

CASHIER.
National Cash Register posting machine exp.; gd. oppor. Address L M 105, Tribune.

CASHIER—WITH LOOP GARAGE EXP.; GIVE AGE, PREVIOUS EMPLOYMENT. Address L K 491, Tribune.

Comptometer Operator
Married preferred for evening work from 4:15 p. m. to 1:00 a. m. for about 10 days each month. Must be thoroughly experience, living in vicinity of Rogers Park. State fully qualifications. Give references. ADDRESS L J 169, TRIBUNE.

COUNTER GIRL—For cleaning store. Expd. Steady. Fisher Cleaners, 6248 University.

DEMONSTRATORS—Attractive, with long bob; traveling; salary and comm. We train. Majestic Hotel, 11-3, Miss French.

DRESS SALESLADY—3 DAYS A WEEK EXPERIENCED. 3056 CERMAK.

Girl for General Office
work [South side]. Experienced in bookkeeping, typing, shorthand; good handwriting. State age, experience, salary expected. Address T 100, Tribune.

GIRL—Young; with experience; to post visible card records; state age, education, religion and salary expected. ADDRESS L J 174, TRIBUNE.

LEG. STENO.-Recept., neat, attr., effct. State age, exp., educ. Address X D 96, Tribune.

MANAGERS for out of town dress, coat and lingerie shops. Experienced only. Apply H. M. Ross, Congress Hotel.

MILLINERY SALESLADIES for one of Chgo.'s leading stores. Marvelous opport. for good saleslady; steady employ. Highest salaries; all replies confidential. Address L J 139, Tribune.

MILLINERY SALESLADIES. Exp. only; steady empl. guar.; salaries $20-$30 wk. Apply 4039 W. Madison.

Salesladies, Experienced,
to sell coats and dresses. NO BEGINNERS. Steady. Interview from 9:30 to 11 a. m. Apply Rm. 322, 58 E. Washington.

SECRETARY-sten.—Sales office experience necessary. Address P 493, Tribune.

STENO. OR SECRETARY.
To train for personnel work in our organization. Age 21-25. Sal. up to $150 month. ROOM 1408—209 S. STATE.

STENO.—Neat, capable, accurate dictation, and some bookkeeping exper. desir. Write full part. Address L J 333, Tribune.

YOUNG lady—Neat appearing, run switchboard, knowledge of typing. $10. Address L L 337, Tribune.

Executives and Managers.

MILLINERY MANAGER—We require the services of a competent woman between the ages of 22 and 35 to assume complete charge of millinery department in high grade specialty store located in Lansing, Michigan. Splendid proposition. Give all details in first letter. ADDRESS B K 29, TRIBUNE.

Professions and Trades.

ASSISTANT Forelady — 23-35; experienced candy or small parts production; high school graduate; capable getting results while retaining good will. Give experience, phone. Address L J 559, Tribune.

BEAUTY operator—Experienced all around. Roselle Beauty Shop. Can. 6721.

BEAUTY operator—Experienced all around; on West side. Austin 3334.

BEAUTY oper.—A-1 all around. Steady. $16.50. 3236 N. Pulaski-rd. Pen. 5369.

COVERING MACHINE OPERATORS. Must be experienced. The Best Paper Box Co., 2021 Willow-street.

FLAT LOCK and merrow operators—Experienced on rayon underwear. Philip S. Bloom, 529 S. Franklin, 9th flr.

HAND embroidery girls—Exp. infants' flannelettes. Star Mfg., 600 Blue Island-av.

MILLINERY turban makers—Must be experienced; plenty of work; daylite factory. GALEWAY HATS, 234 S. Wells-st.

MILLINERY maker—Exper.; full time work. Apply, 3335 W. Lawrence-av., after 1.

MILLINERY maker—Experienced in retail store; steady. 3421 Lawrence.

MILLINERY MAKERS—Experienced. Value Hat Co., 1350 Milwaukee-av.

MILLINERY makers — Exp. on better hats. Paul Hat Co., 225 N. Wabash.

NURSES—GRADUATE. APPLY NORTH SHORE HEALTH RESORT. Winnetka 211.

NURSE—Grad.; 20-30; for baby; stay; small wages; out of Ill. Address E 147, Tribune.

Operators—Experienced
CHENILLE SPREADS, 4 P. M. TO 11:30. ECONOMY PRODUCTS CORP., 512 S. PEORIA-ST., 2D FL.

OPERATORS — Experienced on overalls; 3 needle off the arm machine only. Apply. Eckerling Bros., 2d fl., 2352 W. Cermak-rd.

OPERATORS, experienced Singer single needle or wash dresses. Bestvette Garment Co. 532 S. Throop-st., 3d floor.

OPERATORS—Men or women, white or colored, for ladies' coats; exper. preferred. H. Korach Co., 809 W. Roosevelt-rd.

OPERATORS on single needle—EXPER. ONLY. 1319 S. Mich.-av., 8th fl.

OPERATORS—Experienced on men's bathrobes. 539 S. Franklin, 2d floor.

OPERS.—Single needle machine; must be exp. on wash dresses. 1719 Division, 3d flr.

OPERATORS—White; single needle; on wash dresses; exp.; steady. 404 S. Racine, 2d.

OPERATORS—Chenille bath mats; good sal.; expd. Greenberg, 2911 S. La Salle.

OPERATORS—Exp. on pj.'s, housecoats, etc.; gd. pay; stdy. Rosette Co., 1000 Roosevelt.

SEWING machine operators—Experienced on ¼ inch hemming towels and 2 needle joining. 910 W. Jackson, 6th floor.

SEWING mach. opers.—Exp. wash dresses; steady. Sternheim Co., 440 N. Wells.

TICK sewer—Exp. only; on mattresses and studio couches. 2433 S. Michigan-av.

TERRY AND THE PIRATES—I SAY, WINSTON, WE HAVE COMPANY

HELP WANTED—WOMEN.

Household Help.

COUPLES — FOR ADVERTISMENTS FOR couples see separate subheading "Couples" immediately following this subclassification.

COOK and second girl [prefer sisters]; Prot. Must be exper. and capable of working with other help; city and country home; good wages; state references, religion and wages. Address L H 576, Tribune.

COOK—Wht.; gen'l hswk.; own rm., bath; sm. family; other help; $12. Mid. 5692.

COOK—Wht.; exp'd; capable; to work with second maid. Adults. Midway 1236.

COOK—Wht.; genl. hswk.; exper.; ref.; own rm., bath; no ldry.; $12-$14. Mid. 8776.

GENERAL housework—Middle age; white; permanent position; 2 children; own room and bath; $10. Apply Aug. 11th, 9 to 12 noon. 1811 W. 47th-st., 2d floor.

GENERAL hsework—23-30; white; own rm. and bath; no laundry; $10. 3800 Lake Shore-dr. Apt. 5A. Lakeview 8632.

GENL. HSWK.—20-35, white, experienced; personal laundry, no cooking, good home, $7-$8. Rogers Park 0635.

GEN. hswk. — Cooking; wht., 25-35, exp.; good home; stay; refs.; $8. Linc. 3789.

GEN. hswk.—Wh., 20-30, exp. only, cook, bake; no ldry., no windows; $10-$12. She. 0771.

GENL. hswk.—A-1 cook; laundry; serve; gd. references; stay. Ravenswood 6599.

GENL. hswk.—Wht.; 35-40; gd. plain cook.; asst. chldrn.; stay. Larsen, Beverly 1241.

GENL. hswk.—Exper.; asst. ckg.; 2 chldrn.; no ldry.; $10; stay. Wellington 8033.

GEN. hswk.—White, cook; no ldry., windows; stay; own room; $10-$12. Rog. Pk. 0336.

GENERAL housework; white; stay; 1 child. Kummel, 2642 Milwaukee-av. Alb. 2468.

GENL. hswk.—Wht.; under 40; no laundry; plain ckg.; 2 childn.; own rm. Euclid 5525.

GENERAL housework and laundry—Stay; no cooking; north side. Sheldrake 7542.

GEN'L hswk.—White; 20-25; must be exp. 3 child.; no hvy. work. $10 wk. Rav. 2454.

GENL. hswk.—White; employed couple; 1 child; $7-$9; stay; house. Briar. 8714.

GENL. hswk. exper. Small apt., 1 child, no laundry, no cooking. Stay. Mansfield 3383.

GEN. hswk.—M. aged; wh.; pl. ckg.; no wash.; 2 adults; want per. hme.; sal.; ref. Bev. 0108.

GEN. hswk.—Cookg., light laun., white, 25-35; stay; $12; refs.; 5 adults. Mer. 2349.

GEN. hswk.; Girl, exp.; no ckg.; lgt. laun.; gd. hm.; 2 chldrn. Blumenfeld, Hol. 4480.

GEN. hswk.—Girl, bet. 25-30, white, assist cook, laundry; $12. Beverly 9800.

GENL. HSWK.—Wht., 20-30; no cook.; personal ldy.; 1 child; own rm. $8. Holly. 7404.

GEN. hswk.—Wh., 18-30; small apt.; no ldy., no ckg.; 1 child; stay. Ard. 5357.

GEN. HSWK.—Girl, white; no ckg.; Aug. in cntry.; 2 chldrn, 5-7; gd. sal. Van. B. 9840.

GEN. HSWK.—Wht., 20-35; sm. fam. Ref. $9-$10. 3721 Pine Grove, 3d, Wel. 9404.

GEN. HSWK.—Exp., white, assist 1 child; no laundry; small apt.; stay. Bri. 8455.

GEN. hswk.—Wht., exp.; 3 in fam.; no washing; stay; $8-$10. 415 Aldine. Bit. 1301.

GEN. hswk.—Wht.; exp.; 20-35; 3 in family; no cooking; no ldry; $7; stay; Sag. 8797.

GEN. hswk.—Wh.; no cook'g; care baby 2½; cple. emp.; $8; stay. Bri. 0782.

GEN. HSWK.—No cooking, no washing; sm. apt.; stay; $6; good home. Man. 3688.

GIRL—For general housework; two children; located in Round Lake, Illinois. Specify age, experience, if any, and wages. Address L C 230, Tribune.

GIRL—Wht.; gen. hswk.; lt. ckg.; no wash.; asst. in bakery store; $10; stay. 6111 Northwest-highway. A. Knittelfelder.

GIRL—20-30; white; genl. hswk.; ckg.; 3 children; $10 week. Phone today only, between 8-4. Bittersweet 8098.

GIRL—Wht.; genl. hswk.; no cooking; personal ldry.; own room; good home; stay. Dr. Colan, 549 Brompton. Wel. 9806.

GIRL—White; 20-35; general hsk.; ldry.; only 2 adults; own rm.; good home; 2619 Greenleaf, 3d apt. Hollycourt 0954.

GIRL—20-25; white; for infant's care; no laundry; hotel apt.; refs.; stay. Call Lincoln 2860, apt. 510, betw. 11-4 p. m.

GIRL—White; housework; family 2. Sleep in. $12. References. Kenilworth 4728.

GIRL—Wh.; gen. hswk.; go to country for summer. 3750 W. 16th, 8 to 12 a. m.

GIRL—Wht., 20-35, gen. hswk.-ck., 3 adults; rm., bath, good home. Whitehall 5100.

GIRL—White; exp.; gen. hswk.; small apt.; 3 mornings a week. Briargate 8573.

GIRL—White, 20 to 30; assist care infant; hotel apt.; stay. Shuken, Briargate 4800.

GIRL—White, lgt. hskp., willing to go to Lake Geneva for 1 mo. Hum. 1834.

GIRL—Wht., exper., 18-25, 1 infant; no hswk. or cooking; stay; $5. Ard. 1343.

GIRL—Wht.; stay; no heavy ldry. or cook.; 2 child; own room-bath. Ref. Regent 2474.

GIRL—White; 18-30; gen. hswk.; 1½ bl. "L"; own room; ref.; $10. Wilmette 1568.

GIRL—Young; wht.; exp.; genl. hswk.; assist ckg.; stay; gd. home; $7-$8 start. Pla. 1599.

GIRL for housework; family of 3; room and board, salary. Briargate 4686.

GIRL—Wht., expd., over 20; 1 child; light ldry.; gd. pay.; Dr.'s home; stay. Nev. 6623.

HOUSEKEEPER—Light hswk.; any age, white; business couple, no children; exceptional home more than wages; 50 miles N. W., on lake; permanent; all conven.; no wash.; Prot. pref. Calumet 2950 immed.

HOUSEKEEPER—White; general and cooking; experienced; 4 in family; stay, own room. Address L L 134, Tribune.

HSKPR.—Wht., 25-38; good pay; motherless home; 2 children; state wages, qualifications fully. Address L M 150, Tribune.

MAID—Neat; exp.; good plain cook; lgt. ldry.; gen. hswk.; serve; col. A-1 ref; go. Cal. 3384.

MAID—White; gen. hswk.; capable; 5 adults; own rm. and bath. Bernstein, 6727 Oglesby.

MAID—Wht., yng., for beau. new home; no children; ckg., hswk.; stay. La Grange 7239

MAID—Wh.; gen. hswk.; ckg.; assist 2 child.; $10-$12. Address L D 198, Tribune.

MAID—White, competent; genl. hswk., plain ckg.; own rm.; no ldry. $10. Rep. 5443.

MAID—Suburb. home; exp. gen. hswk., cooking; no laundry. Call State 2801.

MAID—Col., over 25, able to cook; 2 school chldrn.; stay; $8 start. Lake View 2044.

MAID—25-35; gen. hswk., cookg.; must like children; stay; good sal. Forest 4452.

NURSEMAID—Wht.; care twin girls 5 yrs.; sal. $8-$10. Chi. ref's.; stay. Lak. 8293, aft. 8 a. m.

NURSEMAID—White; exp.; complete charge; child 2½ yrs.; no other duties; good home; sal. $10-$12. Call 10-12. Bit. 1408.

NURSEMD.—Wht.; 2 child.; asst. pln. cook.; no hswk.; stay. $12. Div. 6610, Apt. 1108.

NURSEMAID—Wht., 25-35; light ckg.; no hswk., no laun. Gd. hm.; $8-10. Mid. 8459.

NURSE GIRL—Over 20; wht. exp. references; other help; gd. sal. Hyde Pk. 0261.

NURSEMAID—White; exp.; 1 child; no cooking; no ldry.; own room. Rogers Pk. 6873.

WOMAN—Yng.; hswk.; cook.; capable full charge; child 3 yrs.; 2 adults; pers. ldry.; thoroughly expd. only; stay; $8. Call Thurs., 2 to 4 or 7:30 to 10. Ard. 1225.

WOMAN—Care for baby; empl. mother; rm., board, sm. sal. Call after 7. Buck. 4132.

THE TRIBUNE OFFERS SPECIAL LOW rates to persons advertising for positions. For further information stop at Want Ad office, Madison and Dearborn-streets, or in the lobby of Tribune Tower.

Couples.

CK.—White; hskpr.; chauf., gard., handy; suburban; refs. Address T 52, Tribune.

COUPLE—Yng. or middle aged; white; sober; to look after a few sm. apts.; no renting responsibility; wife do hswk. 2 afternoons a wk.; free rent of cheerful bsmt. furn. rms. and $10 a mo.; refs. 4624 Greenwood.

COUPLE—In country; nr. Chicago; thoroly exp.; exc. cook; genl. hswk.; butler; hseman.; driving; knowledge of horses desirable; state age, nationality, exper., wages and references. Address L H 582, Tribune.

COUPLE—Capable, no driving; assist with laundry; own living quarters. Must be permanent. Lakeview 8050.

COUPLE—White; general housewk.; cooking; all around man; yard; little driving; refs. req.; good home. Forest 2691.

COUPLE—Houseman and expd. painter in apt. hotel; woman for domestic work; salary and apt. Address L H 259, Tribune.

CPL.—Or woman—Gen. hswk.; some gardening. Gd. home. $5 wk. 11031 Church. Ced. 5223

COUPLE—North Shore home; cook, houseman, gardner, some driv. High. Pk. 4627.

Clubs, Hotels, and Restaurants.

COOK—White; Antioch resort; balance of season; $12 wk., rm. and board. See Mr. Schrickel, 356 W. Superior or Del. 1565.

COOK—White; road house experience only; room, board and laundry; $12 week. Call between 10 and 2. SUMMIT 425.

COOK—Pastry maker, small dining rm. nr. Chicago; Swedish preferred; board, rm., salary. Address L L 571 Tribune.

COOK—For tearoom; must be A1; give exp. and tel. no. Address P 492, Tribune.

COOK—Thoroughly exp.; for North Shore tea room. 501 Davis-st., Evanston.

COUPLE—Exper. in restaurant wk. and supervision, to manage restaurant in another city, one able to do cookg. Both active. State age and exp. Address L H 581, Tribune

FOUNTAIN girl—Experienced; apply 5258 Kenmore-av.

PANTRY girl—Exp.; north shore tearm.; 8 hr. day, 6 days. 501 Davis, Evanston.

WAITRESSES wanted—High school education. 501 Davis st., Evanston.

WAITRESS—Experienced. El Greco Beef Barbecue, 5103 W. Madison-street.

WAITRESSES. Apply 3953 Sheridan-road.

WAITRESS—Expd., yng., for sandwich shop, $10 wk. Address P 497, Tribune.

WAITRESS—Experienced, for night work, 4828 Elston-av.

WAITRESS—Experienced; for lunch hours 11 to 2. 431 N. Orleans-st.

WAITRESSES—2; experienced only; 20-35; neat and attractive. 1416 Morse-av.

WAITRESS—EXPERIENCED. 5605 W. LAKE-STREET.

(Continued on following page.)

HELP WANTED—WOMEN.

(Continued from preceding page.)

Clubs, Hotels, and Restaurants.

WAITRESSES—North shore's finest restaurant wants experienced waitresses for steady and week-end work. Apply Fireside Restaurant, Lincoln and Touhy-avenues.

WAITRESSES, 2—Part time work [11-2]; must have some exp. Apply 9-10 a. m. The America Fore Bldg. Grill, 844 N. Rush.

Saleswomen.

25 CHRISTMAS ETCHINGS

With name, $1.95; also 50 Christmas folders, $1.00, with name. Big profits. 12 DIFFERENT BOX ASSORTMENTS. Religious, Etchings, Gift Wraps, Comic, Everyday. Get samples. Hertel Co., Dept. 808, 305 W. Adams-st., Chicago.

Christmas Box Assortments.

SELL Friends, Neighbors America's Best $1 Assmts. 100% Profit. 9 Different Boxes. 54 Personals. Full or Part Time. CROWN Engraving Co., 310 S. Michigan.

CHRISTMAS CARDS—Sell friends leading $1 assortment. Up to 50% commission. 58 personals. 10 different boxes—30c up. Samples on approval. Boulevard Art, 218 S. Wabash, Dept. CT-84.

CHRISTMAS CARDS—Big commissions. The Grogan Co., 122 S. Michigan-boulevard.

DRESS saleswomen—Sell sample line silk dresses; comm. Mrs. Carr, 126 N. Wells.

WANTED — Permanent representative for Hoover Uniforms: waitresses, doctors, nurses. Slack Ensembles, Aprons, Frocks; Smartest styles. Finest quality. Exceptional commissions. Line FREE. Hoover, 251 W. 19th-st., Dept. 5002, New York City.

DEMONSTRATORS — New hair curler; to travel; 25 to 35; exp. and comm.; hot item; good operator can earn $40 to $60 per week. Mr. Hahn, Hotel Morrison, 11 a. m. to 4 p. m.

SELL NYLON Hosiery with famous Snag-Proofed silk hosiery. Sensational opportunity. Comm. Write fully for sample Snag-Proofed stocking. American Mills, Dept. M2701, Indianapolis, Ind.

YOUNG college woman of good personality, to travel in Christian educ. wk. Satisfactory income, rapid advancement. No investment. Comm.-bonus. Address L K 153, Tribune.

REGISTRARS [3]—Aggressive for est. music house. Draw. and comm. Exc. opp. for lg. earnings. Year round work. Aus. 3354.

WOMEN—Over 18; sal. $12 wk., plus bonus; exp. not necess.; food products to consumer. After 9, 208 W. Washington, R. 616.

IMMEDIATE OPENING for 2 women canvassers. Salary and bonus. Apply 10 a. m. Premium Dept., 2658 W. North-av.

Miscellaneous.

APT. BUILDING MANAGER—Able woman or man to rent apts in exchange for free apt. Address L K 462, Tribune.

HSKPR.—Exp. in rmg. hse. renting; exch. services for furn. apt. 6614 Ingleside.

MANAG. HSKPR.—Kit. apts., sgle. $15 wk. and ktnt. apt. Address L F 586, Tribune.

Nurses' Registries.

R. N. GRAD.—PRACT. NRSMDS. AT ONCE. ACME REG., 2832 N. Cambridge. Wel. 5586.

Employment Agencies.

2 STENOS., mfg. exp. $85
CASHIER, GARAGE EXPERIENCE....$85
DICTAPHONE; LOOP $100

Factory Girls, $15-$19

EXP. OR INEXP., DAYS or NITES.

10 ASSEMBLERS, 35c.

RADIO LINE SOLDERERS 47c
5 BINDERY GIRLS, TABLE EXP. $16
Punch press....40c|Kick press....35c

20 Power Machine, 40c.

LITTLE EXP. NEEDED ON THESE JOBS. HOTEL—REST.—HOSPITAL JOBS.
Hotel maid....$55|Hosp. maid.$35, R.B.
MANY WAITRESS JOBS OPEN....$7-$14

All Trades, 343 S. Dearborn.

5 Stenographers, $85-$110.

CASHIER, LOAN EXP., $90.
SWITCHBOARD-TYPIST, $80.
WELL EXP'D MIMEO. OPER. LOOP, $70.
2 LEGAL STENOS., $90-$110.
2 FULL CHG. BKKPRS., $85.

FACTORY GIRLS, $14.

MONOGRAM OPERATORS, $17.
STOCKROOM GIRLS, OPEN.
GIRLS, no exp., restaurant work....$8-$14
WAITRESSES, any type of exp....$8-$12
SALAD GIRL, no exp. needed....$14, Mls.
2D COOK, 5 day week....$60
Cashier ....$16, Mls.|Pantry girl..$14, Mls.
Dishwasher $12 Mls.|Bus girls....Open

CADILLAC, 220 S. State

DAVIS PERSONNEL

Steno-relief, plug swbd., age 19-22....$80
File Clerk-Typist, Lp., 5 day week....$80
Steno.; Prot. age 21-25, N. or N. W....$80
Comptometer Opr.-Asst. Bkpr., 1 yr. exp. is O. K., age 18-20....$65
Steno.; Age 22-40. Want good working knowl. adv. layout, kinds of type, etc. For a magazine publication....$90
Steno.-Secy., Prot. Want 2 or more years' univ. educa.; is secy. to Genl. Mgr. This is in Clearing. 5 day week....$125
Steno.-Asst. Bkpr., age 30-40. This calls for bldg. management expd. girl....Open

Suite 1206 — 7 S. Dearborn

25 STENOS.—All locations....$65-$115
Steno.-key.-swbd.—Real estate....$90
Typist-biller-asst. bkpr....$100
Swbd.-typist—Telephone company exp..$75
Swbd. typist....$85|N. C. R. bkpr....$90
Swbd.-typist—Motion picture exp....$90
Cashier, nites...$20|Bakery sales....$15
Model, size 14, 5 ft. 7 in.; steady....$16
10 POWER MACHINE OPERATORS, 35c.
WAITRESSES, best jobs; good tips.
Hotel maids....|Soda Girls....$12-$16

S-H-A-Y, 30 W. Washington.

STENO.—GOOD FIRM: N. W. S'DE....95c

Steno.-Genl. Ofc., Loop, $80.

MANY STENOGRAPHIC JOBS OPEN.
Solderers ....$18|Factory girls....$13
Coil winders....$18|Punch press....Top
Bakery sales....|Laundry girls....
Hostess ....$18|Fountain girls....$15
Pantry girls....$14|Pract. nurse, $40,r.b.
Hosp. tray girls, $30,r.b.; pastry cook, $18.
25 WAITRESS JOBS OPEN.
PROGRESSIVE, R. 1116, 202 S. STATE.

SECY. MFG. ACCTG. EXP. U. grad..$150+
MANAGER READY TO WEAR....$110
STENOGRAPHERS—Loop $90
FILE CLERK—Dewey decimal....$80
FILE CLERK—Typist, under 25....$70-$75
TYPIST, STATISTICAL—Evanston....$80
BOOKKEEPER-STENO.—Mart $90
BOOKKEEPER—Mfg. experience $80
STENO.-SALES gift wares....$75
STENO.-ORDER CLERK $60
SELECTIVE PLACEMENT COUNSEL.
Merchandise Mart, 2100-B. In the Tower.

Waddell-Winn, 1 N. La Salle.

2 STENO.-SEC'YS.—Michigan-av. ....$25-$30
STENO.—Insurance, know proposals....$110
STENO.—Insurance exp., loop....$90
2 STENOS.—Advertising, north $22
4 TYPISTS—Loop and north....$18-$22
2 STENOS.—Oak Park....Open
FILE CLERK—Beginner, southwest $15

CORBOY-CALVIN, 20 W. JACKSON.
Ediphone opr., engineer. exp., 5-d. lp...$30
EDIPHONE OPRS., 2, loop....$85-$100
STATIS. TYPIST, 5-d. wk., 22-26 yrs...$90
E. F. BILLER, knowl. bkpg., loop....$90
CLERK, A-1 figures, 20-24, 5-d. wk....$75
A-1 TYPIST, rel. swbd., nr. Evanston..$80
A-1 TYPIST, policy writing, 18-22....$80
COMPTOM. OPR., statistics, loop....$90

STENO., SECY., 22-28, LOOP....$108
F. C. BKKPR., 23-30, north....$108
4 STENOS., 20-30, south and S. W....$87
2 COLL. GRADS., math. major....$85
A1 TYPIST, 20-27, north $80

A. J. McCOY & ASSOC., INC.

SUITE 1130. — 140 S. DEARBORN.

COUPLES—City, country ....$85-$135
Gen. Hswk., small families....$12-$18
NURSEMAIDS, ASSIST HSWK....$8-$10
WAITRESSES, GOOD JOBS, BEST TIPS.
Hotel maids ....$55|Soda girl $15
Bus girl ....$9|Power mach....35c
Solderer ....35c|Assembler 32c
SHAY, 1009 N. STATE [AT OAK ST.]

REDFIELD PERSONNEL.

TYPIST, learn Elliott Fisher $85
STENO., 1 girl office, loop....$100
STENO., 2 yrs.' exp., 5 day wk....$80
STENO., 6 mo. exp., sm. R. E. off....$65
5 SOUTH WABASH.

STENO., swbd....$18|Solderers $15
Club maid...$35 r.b.|Hotel maids $60
Hosp. din. r...$35 r.b.|Hosp. mangle $50
Col. hotel mds..$50|Col. shirt finish....35c
Hosp. seamt.$35 r.b.|Hosp. maid....$30 r.b.
BURKE AGENCY, 184 W. WASHINGTON.

STENO.-SEC'Y, to asst. gen'l mgr..$120-$130
STENO., exp., age 23-35....Open
DICTAPHONE $100
COMPTOMETER $20
CASHIER, age 21-25....$15, mls.
RELIANCE, 32 N. STATE, ROOM 1517.

COMPTOMETER, all opers....$110
Temp. $4 day; Fan Fold Biller, $80; Switchbd., $85; Steno., Secy. loop. Prot. $90; Burroughs Bkkpr., $80.
OCCUPATIONAL, 310 S. Michigan.

STENO.—S. S., 5 DAYS....$100
STENO.—REAL ESTATE $85
N. C. R. BKKPR. $85
SALES—CANDY DEPT. $15
SO. SIDE CONSOLIDATED, 1105 E. 63D.

STENO., legal....$15|Moon-H. biller....$18
Soda Fount....$14|Comptometer $13
Club Waitress $50 B.|Factory 30c-38c
Club ch'maid $50 B.|Col. maids $45
MORRELL AGENCY, 306 W. MADISON.

SECRETARY TO BANK EXECUTIVE..$100
UNDERWOOD F.F. BILLER, und. 25..open
FINANCIAL, 111 W. JACKSON.

BOS. nses.' aid.$40rb|Bakery sales....$15
Dress sales....|Col. hotel maids....
NORTH SIDE EMP., 4802 BROADWAY.

WAITRESSES, hotel, rest. Fee $3.50.
HOSTESS ....$18 6 LAUNDRY GIRLS. Factory, $15. Service, 32 N. State, R. 1200.

COOKS, PASTRY COOKS, SALADS.
Waitresses, hotel maids.
Modern, 879 N. State.

STENO., PROT., 2-5 YEARS' EXP....$20
COMPT. OPER.-CLK., PROT., BEGR....$65
Hahn-Martin. — 7 S. Dearborn.

IND. Steno.—Hskpr.—Maids—Waitresses.
P-R-I-N-C-I-P-L-E, 6355 BROADWAY.

DOMESTIC HELP and WAITRESSES. Kranz Emp., 5301 N. Ashland. Lon. 4632.

HOTEL hskpr.—$40 apt.; hotel couple, $75; domestics, $12-$15-$18. Elite, 57 E. Oak.

COOKS, salad girls, bakers, waitresses. Fee 3d of a wk's pay. Mauer, 538 S. Dearborn.

FOUNTAIN ....$15|HOUSEWRK ....$8-$16
PARK Empl., Bank Bldg., 6306 Cottage Gr.

CELESTER M. HORTON, 310 S. MICHIGAN
Steno., yg., loop, $18-$20.

HELP WANTED—WOMEN.

Employment Agencies.

4 F. C. Bookkeepers, $100.

BOOKKEEPER, sales, ofc., loop....$110
SECRETARY-STENO., confidential $125
STENOGRAPHERS, all locations..$20-$25
DEMONSTRATORS, home ec. degree..$175
SWITCHBOARD-typist, phone Co. exp..$80
GEN. OFFICE CLERK, Catholic. $45 r. b. l.
3 TYPISTS for order dept....$80
MANY OTHER JOBS OPEN.

100 GIRLS, 35c PLUS

HIGH SCHOOL GRADUATES; NEAT APPEARANCE — FOR CANDY FACTORY—LIGHT, CLEAN WORK. NO EXPERIENCE NECESSARY. STARTING SALARY, $14.70

10 MAIL CLERKS, $14.

12 PUNCH PRESS OPERS., $17.
Solderers ....$18|Coil winders....$18
Sewing mach. ....$16|Card folders $14
Cello wrappers..$17|Drill press $14
Eyelet mach. ....$14|Line solderers $20
Packers ....$14|Labelers $14
Factory girls ....$14|Bindery girls $15
Hand painters ....$15|Restaurant help.

Triangle, 25 E. Jackson

CHICAGO'S MOST RELIABLE AGENCY.

OFFICE MANAGER.

STENOGRAPHIC EXPERIENCE $130
SECRETARY, university $100
STENO.-BOOKKEEPER $85
JUNIOR CORRESPONDENT $85

FACTORY GIRLS, $16-$19.

DAYS AND NITES.
GIRLS—ANY MACHINE EXPERIENCE.
SOLDERERS — ASSEMBLERS
PUNCH PRESS — DRILL PRESS
PACKERS — LABELERS
FORELADY.
ARMATURE EXPERIENCE $35
ARMATURE WINDERS $17
COIL WINDERS, HAND OR AUTOMATIC, ON TRANSFORMERS OR VOICE COILS.
PBX, LOOP HOTEL EXPERIENCE.
HOTEL MAID..$52|WAITRESS..$45 r. b.
SEE MISS ALLEN FOR HOSPITAL JOBS.
SALAD GIRLS, no Sundays....$12
4 GIRLS, learn waitress....$40 M.

Monarch, 19 W. Jackson

STENO.-SECY.-ATTR., $110

RAPID TYPIST, LITE STEN., Mimeo..$100
N. C. R. BOOKKEEPER-CASHIER $100
STENO.-GEN. OFFICE, 5 days $90
COMP. OPR., Disc. exp. $85
POLICY WRITER $85
CASHIER, Garage exp. $85
DICTAPHONE OPERATOR, Loop $85
SWBD.-RECORD CLERK, age 28-30 ....$80
SWBD. OPR.-STENO., age 20-25 ....$80
F. C.-BKPR., South $75
FILE CLERK, good at figures, South ..$75
DICT. OPR.-STENO. $70
BAKERY SALES, some exp., $12.
HEALTH FOOD DEMONST'S. ....$18+5%
COOKS ....$18-$25|FNT. girls $15
Inst. maid.$35, r., b.|Nurse ....$40, r., b.

Condenser Winders, $18-$20

COIL WIND., voice or multipl. ...40c-50c
BOX FACTORY WORKRS., any exp.34c-42c
Pow. mch. ops.P.W.|Fur finish ..$20-$25

O'SHEA, 64 E. Jackson

Legal Steno, Who Can

look up titles to property, 25-35...$110
Steno., will teach legal work....$100
Sec'y, mail order exper.; loop....$100
LEGAL STENO., ATTR...$130
Steno., mostly typing for bank, 24-28..$90
Sec'y to cred. mgr., 23-30; west loop.$100
Steno., small girl, 21-25; N. W....$90
Steno., mtge. loan exp., 20-25; loop....$80
Stenotype opr.; Mich-av.; young....Open
Steno., good phone voice; S. S....$70
Stenos.; married girls for temp. work.
UNIV. GRAD., MAJOR MATHEMATICS.
Correspondence clerk, 22-24; N. S....Open
DICTAPHONE OPR., 21-27....$95
EDIPHONE OPR., 21-30....$90
COMPT. OPR., 2 YRS.' EXP.; S. S....$80
TYP.-SWBD., ADVTG. CO. $80
SWBD.-TYPIST; N. S. $80
2 Cashiers, attract.; loop....Open

MOLENE, BANKERS BLDG.

ZINSER PERSONNEL SERVICE.

Typist Biller.
File clerk typist.
Part time bookkeeper.
Part time stenographer.
2 bookkeeper stenographers.
Temporary Burroughs bookkeeper.
Stenographer dictaphone operator.
Typists, real estate experience.
Experienced dining room supervisor.
Bookkeeper credit experience N. W.
Switchboard operator stenographer.
Bookkeeper typist southwest side.
Switchboard operator stenographer.
Stenographer real estate experience.
Key switchboard oper. knowl. stenography.
Stenographers in Oak Park and Harvey.
140 S. Dearborn-street. — Rm. 1548.

STENO., GENL. OFFICE, $100.
ASST. BKKPR.-TYPIST, 5 days $80
STENO.-MIMEO.-SWBD. OPER. $80
STENO.-BOOKKEEPER $80
MIMEOGRAPH OPER., STENCILS $75
BILLER-LIGHT STENO. $70
CLERICAL, GOOD AT FIGURES $70
STENO.-RECEPTIONIST $65

10 RADIO SOLDERERS, $18.

GLUERS, FANCY BOXES, $15.
10 FOUNTAIN OR WAITRESSES..$10-$14
Solderers ....$13|Bakery clerks $12
Candy packers..$14|Cake icers $15
Drapery oper. ..$16|Nursemaid ....$14 r.b.

WABASH, 202 S. STATE.

STENOGRAPHERS.

STENO.-SWITCHBOARD $110
STENO.-SECY., 5 day week....$100
STENO.-SECY., suburb ....$90-$100
STENO.-SECY., Michigan-av. $100
STENO., purchasing dept., 5 days....$90
STENOS [several], 2 yrs.' exp. $85
COMPTOMETER OPR. $110
I. B. M. BILLER, 5 day week....$100
E. F. BOOKKEEPER $100

CRAIG AGENCY, 209 S. State.

Steno.-Secy., Adv. Agency,

For market research dept. $100
F. C. BKPR.-STENO.-CORRESP., dept. store, linen or gift shop exp. 28-32 years $100
STENO.-SECRETARY, southwest $125
STENO., rapid dictation, n. w. $70
EDIPHONE OPERATOR, loop....$90
SWITCHBOARD-TYPIST $75
TYPIST, credit collection exp. $80
SINCLAIR-MASTERSON.
SUITE 1528. — 120 S. LA SALLE.

STENO.-SECY., adv., w., age 25-30..$22.50
Steno., good at figures, w. $20
Dict., lite steno. $20
Compt. peg. board, w. $22
Biller, fan fold exp. $18
Hotel PBF. 2 pos., multiple $15
Brkfst. cook ....$12|Housemaids ....$10 up
8 waitresses ..$10+|6 fountain ....$15+
Bakery sales, $12 up|Cook, tavern ....$12+
White and colored hotel maids. $42.50-$55
NO. SIDE CONSOLIDATED, 1001 Leland.

EXEC. SEC'Y, univ. education $125
STENO.-Dictaphone, engrg $85
LEGAL STENO; loop $65
STENO., rapid; N. W. $18
SWITCHBD. OPER.-Typist ....$18-$20
BURROUGHS BOOKKEEPER ....$90-$100
4 DICTAPHONE OPERS. ....Open
COMPTOMETER OPR., 5 da. wk. $20

Glader Cor., 110 S. Dearborn.

STENO.-SWBD., near loop $80
STENO.-SECY., attr., oppor. $110

SGL. NEEDLE OPER. $20

ASSEMBLERS, days or nites $14
HAND SEWERS, silk exp. $12.60
GEN. FACTORY, Polish prefd. $12.60

LOOP, 28 E. JACKSON.

STENO.-SECTY.—life ins. exp.; good opp.
A1 STENO.—Cut stencils; detail work.
LEGAL stenos.; temp. and perm.; $20-$30.
TANNER PERSONNEL, 135 S. La Salle.

TRADE SCHOOLS—WOMEN.

FOR 50 YEARS, WE HAVE TRAINED Men and Women in BEAUTY CULTURE. Examples of our training in every shop. Open days, every eve. Call, phone, write.

MOLER SYSTEM,
177 N. State-st. — CEntral 6393.

ATTRACTIVE GIRLS.

Excellent opportunity for those who qualify for fashion modeling. Sizes 12 to 18. Small tuition fee. Free placement service.
VERA JANE STUDIO.
64 E. Jackson-blvd. — Wabash 9332.

Manicuring Course, $17.50.

JOBS WAITING—LEARN IN 3 WEEKS. Includes Tools, Diplomas, Placement Service. Allied Beauticians, 5 N. Wabash, Dea. 6818

LABORATORY AND X-RAY TECHNICIAN. Dignified profession. Free placement serv. Enter any month. Day and evening classes. Chicago College of Laboratory Technique. 162 N. WACKER-DRIVE. PH. CEN. 3444.

BECOME A FASHION OR PHOTO MODEL. Call or Write for Free Test Chart.

Jo Keith, 14 W. Lake. Dea. 0134

SWITCHBOARD—LIVE BDS.; RECEPTION. Letters prove placements. Many calls. Only schl. 4 latest boards. 9 Da. or Eves. Visit Am. Schl., Field's Annex, 24 N. Wabash. Cen. 6647

Quality training—not quantity

WILFRED ACADEMY BEAUTY CULTURE. 9 W. Washington. — State 5861.

BEST TRAINING AT LOWEST COST. Chicago Academy of Beauty Culture. 37 S. WABASH. — STATE 4421.

BE A MODEL! EARN BIG PAY. MALLON FRIEL STUDIOS. 32 W. Randolph-st. — Dea. 3106.

ENROLL NOW — Low COST! Weekly payments. Free Booklet on Beauty Culture. Hale School, 162 N State. — Cen. 5007.

The Quality Beauty Culture Training. MARINELLO. 108 N. STATE-ST. — STATE 5057.

WAITRESSES, HOSTESSES, CASHIERS. Short course; low cost; free placement. Dining Room Serv. School, 1009 N. State.

GIRLS, WOMEN — STUDY CHIROPODY. Uncrowded profitable profession. Northwestern Institute, 201, 17 S. Wabash.

BE A Medical Secretary or Lab. Technician. Taught by Physicians. Free catalogue. Century College, 30 E. Adams. Fra. 8478.

MELLQUIST School of Swedish MASSAGE 177 N. State. 19 salons. Cen. 6830.

BE an Apartment Hotel Hostess. Catalog free. Hotel Exten. Div., 203 N. Wabash.

AMERICAN School of Beauty Culture, 30 E. ADAMS, 9TH FL. — CEN. 5446.

BE A POWER MACHINE OPERATOR—DAY or eves. MASTER SCHOOL, 400 S. State.

LEARN Swed. massage—Good pay the Kellberg way, 32 N. State-st., 9th fl. Dea. 6984.

HAROLD TEEN — AND THE SANDMAN GETS SHADOW

TRADE SCHOOLS—WOMEN.

Chicago Commercial College

Stenographic, $12 Mo.—Days.

3 MONTHS, $30

GREGG, MUNSON, PITMAN.

THOROUGH AND INTENSIVE COURSE. BEGINNERS—REVIEW. Typing, Business English; Office Practice, Business Law, DICTATION AND TRANSCRIPTION.

SWITCHBOARD, $1

6 LESSON COURSE, $1.

PBX HOTEL BOARDS, KEY PLUG.

SPEEDWRITING, $15.

COMPLETE COURSE

COMPTOMETRY, $10

ALL OPERATIONS.
Dictaphone, $3. Exp. university instructors.

FREE DEMONSTRATIONS.

PERSONAL COACHING, TERMS.

FREE EMPLOYMENT

DAY AND EVENING — MEN, WOMEN. Visit, phone, 127 N. Dearborn. Fra. 4803.

Chicago Business College.

Largest [25 rooms]. Oldest [Est. 1887]. Only school with 5 live switchbds., 4 trks.

STENOGRAPHIC

GREGG, MUNSON, PITMAN.
Bookkeeping, Cashier.
Complete Course COMPTOMETER.

SWITCHBOARD.

6 LESSONS, $1.
Come and see how nice this school is.

SPEEDWRITING.

Here 9 years. Complete in 8-10 weeks. Uses A, B, C's. Not a machine. Official, easiest, quickest; 80,000 users in U. S. A. Free demonstrations daily. Free placing. 15 university teachers; hotel training. Don't be confused—our only school. Catalog free. Lots of calls. Visit. Begin now.
WALTER D. HARRIS, B.S.-M.A., President.
190 N. State-street. — Franklin 4122.

LEARN

Beauty or Body Culture

Selan's Beauty Schools

World's largest, most beautiful.

Enroll as Low as $3.00 Wk.

Jobs waiting. Day and Eve. Classes. Visit, write, or phone for booklets.
NORTH—2744 Milwaukee-av. — Spa. 0700
SOUTH—6404 S. Halsted-st. — Nor. 2500

HEIM BEAUTY SCHOOLS.

$65 — $2 DOWN

Complete Course. — Terms.
MARCEL KIT, COSMETICS INCLUDED.
Day and Evening Classes.
DOWNTOWN SCHOOL. — 6 E. LAKE-ST.
SOUTH SIDE SCHOOL. — 936 W. 63D-ST.

De Lee University

OF BEAUTY CULTURE.

Come in and see Chicago's finest school or send for FREE 42 page photo booklet.

30 W. Washington. Cen. 8225

69 YEARS' LEADERSHIP.

E. BURNHAM

SCHOOL OF BEAUTY CULTURE.

140 N. STATE-ST. — RAN. 3355.

Allied Beauticians Institute.

$55 Complete Course $55

ONLY $2 PER WK. DAY-EVE. CLASSES. Free instrum'ts, theory bk. State approved. 5 N. WABASH, 7th floor. — DEA. 6818.

DRESSMAKING—MILLINERY SCHOOLS.

LEARN DRESS DESIGNING, DRESSMAK'G pattern drafting, millinery. Power mach.$3. Free booklet. Master College, 400 S. State.

DRESS design, patterns, dressmaking, millinery. Forest Academy, 37 S. Wabash.

SITUATIONS WANTED—MEN.

Bookkeepers and Clerks.

BKKPR.-ACCT.—Perm. Keep Full Set; Stmts. Amer. Gent. 41; N.U. Acctg. tr. Reg.4870.

BKPR.—Full charge; acctant.; 28; mfg.; auto parts exp. Desire future. Roc. 8570.

BKPR.—F. chg.; 15 yrs. exp.; age 45; single; gd. ref.; $100 mon. Address P 459, Tribune.

BKPR.—Full chg.; yg.; exp. in retail chain. ALL TAXES. N. U. ed. Typ. Jun. 6010.

BKPR.-CASHIER—9 yrs.' exp. ALL STATEMENTS. Can type. Ken. 7760.

Accountants and Auditors.

ACCT.—Licensed public; offers audits, systems; monthly, weekly bkkpg. service; $5 up. Call Cen. 0613 days; Ked. 3050 ev.

ACCTANT.-Bkkpr.—Office mgr.; N. U. grad.; age 28; 9 yrs. exp.; energetic. Rog. 0569.

ACCT.-Bkkp.-Cashier-Sec.—Age 41, stdy. emp past 15 yrs. Address P 428, Tribune.

ACCT.—Books kept part time. Audits, systems, etc. Low rates. Dorchester 5967.

C. P. A.—10 yrs.' exp.; offers complete accounting and tax service. Kildare 1486.

TIME STUDY and COSTS

Man with wide experience and best of references available. Industrious, resourceful, tactful. Address F G 394, Tribune.

Executives and Managers.

OFFICE Mgr.—Acct.; exp. cred., coll., payr.; capable; A1 ref. Address P 521, Tribune.

REST. MGR.—Capable, exp., rel., good refs. Will leave Chi. Address T 74, Tribune.

Professions and Trades.

ARC WELDER—Two yrs.' experience; age 26; go anywhere. Pullman 8921.

BAKER—Pastry, 2d cook, col. Well experienced. References. Victory 3923.

BARTENDER—Age 54, expd., in the city; good refs. Address F G 395, Tribune.

BARTENDER — Capable, experienced, and reliable. P. Selroy. Vincennes 1081.

CARPENTER—Repair and remodel; brick siding. Free estimate. I finance. Jun. 6697.

CARPENTER—A1 mech.; yng., fast; 16 yrs. exp.; day or contract reas. Avenue 2459.

DRAFTSMAN—Mech., piping, air cond.; also small homes. Exp. 39 yrs.; univ. educ.; fast, able. FRED ALL, Kildare 3042.

ENGINEER-designer—20 yrs.' exp.; blast furnace and steel plant design; preparation of specifications and estimates; had executive charge of department. Address L M 480, Tribune.

HAIRDRESSER—License barber; ladies, children; 9 yrs. exp. Address P 470, Tribune.

INVENTIVE GENIUS—Good draftsman wants job with large merchandise co. or any large mfg. co. T. J. Knappe. Ph. Ken. 7564, p. m.

MACHINIST—First class; experience in special machines; cam layouts; tool and dies. Address E 247, Tribune.

METALLURGIST—Graduate Univ. Ill., 1940; seeks opportunity in metallurgical dept. Good scholastic record and hard worker. Will do anything to get started in this field. Address P 513, Tribune.

PAINTER and dec.—Good mechanic wants work with contractor. Keystone 0804.

PLASTERER—1st class; price reasonable. Atlantic 3149. Scott.

PLASTERING, repairing, cement and brick work. Anywhere. Erickson. Lincoln 3898.

REFRIGERATION APPRENTICE—Age 20; H. S. graduate; 2 years education in refrigeration and air conditioning. Desires steady work with future. Salary secondary. Eugene Harnish. Lincoln 9001.

YOUNG man will learn trade in exchange for service. Address P 483, Tribune.

Salesmen.

SALESMAN—Young married man; 2 yrs. univ.; 6 yrs.' exp.; des. position with respon. firm; exc. refs.; no comm. Regent 0114.

MARRIED—Age 34; seeks perm. pos. with active firm; 15 yrs.' promot. and selling exp.; city or rd. Address P 482, Tribune.

House Servants.

CHAUF., Butler—Resp., very light Col., neat. All around houseman, gardnr. Blvd. 9540.

HSEMAN.—Col., yd., serve, drive; long exp., well train.; any wk.; A1 ref. Vic. 2991, H.B.

Horse Sense Answers

1. Hickory nut
2. Partially boil
3. The garage
4. Husband's shirts
5. Flowering shrub
6. Have dog penned up for two weeks. If it shows symptoms of rabies there is then time to start the Pasteur vaccine treatments.

SITUATIONS WANTED—MEN.

Chauffeurs.

CHAUFFEUR—35; wht.; trained in safety; exper. in trans.-continental trips; never in accident; excel. refs.; avail. Aug. 30. ADDRESS E 396, TRIBUNE.

CHAUF. or porter—Oakland 2946. George Smith, 4534 Michigan.

CHAUFFEUR — Colored; references. Telephone Michigan 6125.

Stenographers, Typists, Etc.

STENO.-Sec.—Age 21; speed 120-50; exp.; ex. ref.; will travel. Box 529, 1725 Wilson.

TYPIST—26; do corresp.; good habits and background; Scand. Address P 466, Tribune.

Miscellaneous.

YOUNG man—Single; have had no experience; want office work; honorable discharge from U. S. army. Fred. Ken. 3059.

MAN—29, sgl., 2 yrs. Irish uni. maj. Eng., math., dram. writer; 2½ yrs.' exp. ret. str. clerk and mgr. Address E 146, Tribune.

YOUNG man with half ton Dodge panel truck wants afternoon or evening work. Salvatore. Capitol 4331.

YOUNG MAN—33; 15 yrs.' traffic; foreign trade; solicitation; competent stenographer, typist. Address P 494, Tribune.

TRAINEE—Univ. grad. Advertising, sales, office; salary. Call Col. 4827.

MAN—30, married, has 1940 Buick sed.; what have you? Call by noon, Alb. 8810.

HOSP. orderly—8 yrs. exp. gen. hosp. and priv. cases. Call Mr. Bickford at Can. 8851.

FACTORY work—Will learn trade; 28; seeks steady wk. Can drive. Irving 0070.

JANITOR, houseman, watchman, porter; exp.; sober, elderly. Nev. 10338.

SITUATIONS WANTED—WOMEN.

Bookkeepers and Clerks.

BKPR.—Secy., corres. exp. off. det. exec. ability. Ph. Sup. 3083 before 5; Key. 3477 after 6.

BOOKKEEPER—Exp., competent handle complete set books; off. detail. Col. 4111.

CASHIER, bkkpr., recept.—Or manage a sm. shop; woman; excellent ref.; Ard. 5624.

Executives and Managers.

EMPLOYMENT placement manager—Thoroly exp., at evaluating ability of applicant. Address P 476, Tribune.

Professions and Trades.

BEAUTY oper., all around, A-1 facialist; 15 yrs. exp.; N. or loop. Address P 417, Tribune

STUDENT—X-ray and clinic technician, part time wk. for exp.; small sal. Lon. 6646.

Domestics and Cooks.

COOK—Hswk.; white; capable; expd.; best refs.; $15. Harrison 7488.

COOK—Experienced; city references. Drexel 5076.

COOK-HPLR. OR nursemaid—Wht., ref'd. Amer., age 35; go or stay. Well. 4139.

GEN. hswk.—Good cook; full chg. sm. fam.; age 37. $12 wk. Address P 474, Tribune.

GEN'L hswk.—43; plain cook; German-Hungarian. Stay. Brunswick 4584.

GEN. hsewrk.-cookg.—Col.; neat; exper.; reliable; refs.; stay or go. Fisher, Atl. 3241.

GERMAN-HUNGARIAN cook and housekeeper; out of town if neces. Michigan 8743.

GIRL—Neat, colored, for general hswk. and plain cooking. Wentworth 0960.

GIRL—Young; willing worker; stay or go. Refs. Ken. 5527.

HSEKEEPER—for small apt., col. girl, very rel. 25c per hr. Call all wk. Nor. 0637.

HOUSEWORK—Good plain southern cooking; exp.; refs; go; colored. Vic. 2088.

HSWK. girl—White, stay or go. Call 11 to 4 p. m. Del. 4574.

LT. hswk.—Expd., pleasant, white; care children; empl. cpl. Address P 500, Tribune.

MAID, pl. cook, or second maid—½ or whole days; steady; exp.; col. girl; refs. Atl. 0439

MAID—Neat colored; genl. hswk.; good plain cook; Mon., Tue., Wed., Fri. Ken. 8013.

MAID—Work in hotel or factory or hswk. in priv. hm.; Col. girl. Refs. Went. 5727.

NEAT, reliable col. girl—Good cook; ref. $15. Ken. 0563.

Couples.

BROTHER and sister, light col., want work; maid-handy man. Refs. Mid. 8427.

COUPLE—Gd. ck., hskpr., maid, gen. hswk.; gard.; serv. dr. exp.; r. b., $100.Hum.2676.

EXP. cple.—Cook, butler chauf., gard. valet. 5-2½ yrs. refs.; city, country. Dor. 3124.

Clubs, Hotels, and Restaurants.

INSTITUTION or home cleaner; short hours; colored. Oak. 2861; week or monthly.

Housekeepers and Caretakers.

HSEKPR.—Mid. age, Amer. Bach. or widower apt. No. side pref. Address P 469, Tribune.

HSKPR.—Care of elderly or invalid. Will cook. N. S. Gentiles. Go. Sun. 2192.

Nurses and Governesses.

NURSE—Mid. age; car for eld. inv. lady; $15 wk. or 4 hours $1.40. Lake 0251.

NURSE—Trained, practical; kind, rel., $15 wk. Ph. bef. 4 or aft. 7. Shel. 3950.

NURSE—Takes nervous, conv. or aged in her private home. Long. 4889.

NURSE—Practical exp., invalid or convalescent; $15 per wk. Normal 3888.

NURSE—Prac., sev. yrs.' exp., or will act as comp., hskpr. for eld. wom.;refs. Mid.4874.

NURSE tr. prac. Kind and cap..Care for inv. or eld. lady, $12 wk. Lak. 0251.

Laundresses and Day Work.

CLEANING or laundry—Fast, willing worker. Refs. $2 and carfare. Ken. 1532.

CLEANING—A-1, expd.; shirts, win., wdwk.; 3 days, $5; $7-$10 wk.; $2 day. Ken. 6351

EXP. woman—Day work, Thurs., Fri. Honest, reliable. Refs. Drexel 5825.

HOUSEWORK—Neat, light colored, $2 day and carfare. Exc. refs. Normal 8579.

LAUNDRESS—Good ironer shirts; cleaning; fast worker; $2 and carfare. Oak. 6988.

LAUNDRESS—Expd., colored; Thurs., Fri., Sat.; beau. ironer; bndls. taken. Eng. 1871.

Stenographers, Typists, Etc.

A-1 SEC'Y—Steno., bkkpr.; 8 yrs. experi. Accurate and dependable. Austin 8368.

GEN. Off.-Typ.-Swbd.—20 years of age; very gd. personlty.; H. S. ed.; some exp.; alert, intel.; willg. learn; refs. Atl. 2100, Apt.604.

STENO., BKPR.—Bright beginner; bus. coll. honor student; neat, rapid. Har. 0082.

STENOGRAPHY or Typing—At home or your office; reas. Agnes Gaskell. Fai. 0539.

STENO.-SWBD.-Gen'l Office—Business college, 1940; efficient. Hollycourt 3162.

Saleswomen.

SMART appearing business woman—Age 35; Exp. in organizing, selling, demon.; open terr. on any new prod.; will travel; have car. Address L M 481, Tribune.

Miscellaneous.

H. S. GRAD.—Honor student, store, office, care of child, etc. Div. 10424.

WOMAN—Middle age, would like all around in bakery or cafeteria. Michigan 4436.

MATH. GRAD.—Ill., some acct., typing, gd. appear., personal. Address E 148, Tribune.

Employment Agencies.

DAY WKRS.—Maid, cooks, porters, cples., ldress. Southway Empl. Agy., Atl. 4814-5.

COAL, FUEL OIL, WOOD.

FURNACE OIL, 6c; 400 GAL. MINIMUM. FELDMAN PETROLEUM. HAR. 3500

RANGE OIL, 6½c GAL.; 150 GAL. MINIMUM. FELDMAN, HARRISON 3500.

LOST AND FOUND.

TO FINDERS.

If you have found a cat or dog, a pocketbook, jewelry, or fur, and cannot locate the owner thru the "Lost and Found" advertisments in The Tribune, call and go thru the "Lost and Found" index in the PUBLIC SERVICE OFFICE, 1 S. DEARBORN-STREET.

TO LOSERS.

If you are listed in the telephone directory, you can charge an advertisement of your lost article by telephoning Miss Miller of The Tribune ad taking department, Superior 0100. Your advertisment receives the benefit of free listing in The Tribune Public Service office mentioned above for a period of two months. This service facilitates the recovery of lost articles advertised.

CIGARETTE CASE lost—Gold with sq. diam.-sapphires on each end with diam. sapph. clasp; rew. Call C. Clines, Wab. 8488.

COAT and pair of glasses lost from auto at 53d and Kenwood, Tues. eve. Reward for return. Rad. 0353. No questions.

DOG lost—Gray Police; tan nose; brn. eyes.; vic. 87th-st.-Colfax, Sat., 7 p. m.; "Billie": rew. 8757 Baltimore-av. Sou. 1538.

DOG found—Lost your dog? Visit the Anti-Cruelty Society, 157 W. Grand-avenue.

DOG lost—Toy bull; female; all white head; sick child's pet; reward. Sou. 8580.

DOG lost—Small, brown, long hair, vic. Central-Addison; rew. Mul. 1734.

GAS Co. Badge lost—No. 1783, Fri., p. m.; rew. 5311 Washington-blvd. Columbus 5163.

WRISTWATCH lost—Diamond-platinum; at Washington Park racetrack, Monday; valued as keepsake; reward. Dor. 4815.

PERSONAL.

To Whom It May Concern: If any one has injured or destroyed your property, why do you not have this person arrested? Edna Earl, 176 Pomeroy, Crystal Lake, Ill.

HAVE purchased grocery store from Kathrine Sladek of 2615 W. 23d-pl. Present bills within 5 days. Mrs. Marie Malinowski, 2607 W. 23d-pl., Rockwell 4782.

HAVE purchased gas station at 7957 Exchange-av. Not responsible for debts prior to Aug. 8. ROBERT S. WILINSKI.

HAVE purchased Medical Center Service Sta., 1900 W. Van Buren. Resp. my own debts only. Ray J. Kowalski, 1818 W. Ogden.

IN grateful thanks to the Sacred Heart and Blessed Mother for favor received. M. L. B.

NOT responsible for debts unless contracted by myself. Richard B. Marshall, 1120 Lake Shore-drive.

NOT responsible for debts contracted by any one but myself. Emil Marretta, 1707 Dayton-street or 1413 Clybourne-avenue.

NOT responsible for any debts unless contracted for by myself on and after this date. Edward Rowan, 930 E. 55th-street.

NOT responsible for debts contracted by any one but myself. Jack Locke, 505 W. 151st-st., East Chicago, Indiana.

HAVE purchased lunch room, 6456 S. Cicero-av.; not responsible for any debts prior to Aug. 6. J. H. Whalen.

NOT responsible for any debts unless contracted for by myself. Alex Matusek Jr., 4324 Shakespeare.

NOT responsible for any debts contracted by any one other than myself. Nicholas Lang, 3928 N. Ashland.

NOT responsible for debts contracted by anyone but myself. W. F. Walker, North Ridge-road, Highland Park.

HAVE purchased gas station at 3438 Ogden-av.; not resp. for debts prior this date. SAM WEITZMAN.

NOT responsible for debts contracted by any one but myself. A. C. Hansen, 604 Wenonah-av., Oak Park.

HAVE purchased hand laundry at 1246 Chicago-av., Evanston. Resp. only for my own bills on and after this date. I. Williams.

NOT responsible for debts contracted by anyone but myself. Charles B. Salisbury Jr., 4760 Kilpatrick-av.

DICK—Contact me at once; emergency; very important. STAN H.

NOT RESP. for debts contr. by anyone but myself. Raymond Pazin, 714 W. 53d-st.

RESP. for debts contr. for by myself only. James A. Midgett, 7808 South Shore-dr.

SOLD Red. Salon. Not res. for debts contr. after July 31. K. Mack, 406 Hannah.

B. E. DAY—Or any one knowing whereabouts. His advantage. Address P 337, Tribune.

NOT RESP. for debts unless contr. by myself. Henry Smith, 6521 Vernon-avenue.

HEEL—Come back; money paid; must have book; all is forgiven. JOSE.

NOT resp. for debts incurred by any one but myself. J. F. McMahon, 6444 Yale-av.

ONLY resp. for debts contr. by myself. Anthony Jursich Jr. 3026 Allen.

BUSINESS PERSONALS.

SPECIAL Croquignole Permanent, $1. Complete, incl. shampoo, styled finger wave. DE LEE UNIVERSITY, 30 W. Washington. Op. Mon., Wed., Fri. until 8 p. m. Cen.8225.

PALM oil permanent waves, special, $1.25. Reg. $5 to $10 perm. wave, $2 to $2.75. Hale School, 162 N. State. Central 5007.

$3 STEAM oil permanent, $1. DE MAE, 109 N. Dearborn. Dea. 6888. [Not a school.]

$3 STEAM oil permanent, $1. DE MAE, 109 N. Dearborn. Dea. 6888. [Not a school.]

$3.50 OIL pushup perm., $1; Mchles., $2; not a sch. Crystal, 5 S. Wabash.R.419. Des.1872

DOGS, CATS, BIRDS, PETS.

DOGS.

Boston Terriers.

PED. Boston pups and gr. dogs—Must sac.; reas.; priv. 2707 N. Dayton, 1st fl., rear.

Fox Terriers (Wire & Smooth Hair).

FINE Toy Fox Ter. pups, $3-$5; also Toy Fox male at stud. 1417 N. Clybourn, 2d.

Setters (English).

3 MO. old pups—Real hunting stock; A. K. C. reg.; priv.; reas. 219 N. La Crosse-av.

Spaniels (English Springer).

PUPS—3 & 5 mos.; reg. A. K. C. ch. bred. priv. breeder. Unusual stock. Dea. 7033.

SPRINGER and Cocker pups, reg. board. Lawrence Kl., Roosevelt-Finley-rds., Lombard.

Stripping, Plucking and Grooming.

HAVE your dog expertly trimmed and conditioned here, while you are vacationing. "Matchless Kennels." 3039 N. Harlem-av.

Dogs—Miscellaneous.

VISIT Puppyland—Air cond.; all popular breeds. From $5 to $25. No higher. Pets boarded. Low rates. 4701 N. Harlem-av.

MUST sell. Boston, wire, cocker chows, collies, Police, Spitz, Fox, etc. $2-10. 10 p. m., and Sun., 6419 Cottage-Grv. We buy.

COLLIE, also Scotty—Show dogs. Must sac. $20 ea. Private party. Dear. 1978.

POMS, Pekes, cockers, Bostons, fox terriers, collies. $3 up. 2642 S. Cicero-avenue.

PUPPIES of all pop. breeds, $3-$5; mixed pups, $1. 834 Milwaukee-av. Open eves.

CLOTHING, FURS, ETC.

HIGHEST CASH PAID FOR MEN'S USED clothing, ladies' fur coats. We call. ABBOTT, 4086 Broadway. Lake View 6820.

CASH FOR MEN'S USED CLOTHING, FURS Diversey 2794. We call. 2624 N. Clark.

OUT OF pawn fur coats and fur chubbies. $5 up. UNCLE MAX, 675 N. Clark-st.

CAMERAS AND OPTICAL GOODS.

CAMERAS, projectors, enlargers, etc.; $1 wk. We buy, trade, rent. Open Tu., Th., Sat. to 9. Sun. 5. Bolotin, 729 Roosevelt. Can. 7144.

CASH OR TRADE FOR YOUR PHOTO EQP. GENERAL, 2308 DEVON. ROL. 6200.

SPOT CASH FOR YOUR CAMERA. CHICAGO CAMERA CO., 2324 S. Michigan.

HORSES, HARNESS, AND WAGONS.

STURDY horse and wagon—Must sell this wk. Compl. with harness. Roc. 9050. Lieb.

Test Your Facts

Here are the correct answers to the "Test Your Facts" questions on today's editorial page:

1. [b] Launcelot Gobbo.
2. [b] Destroyed in storms.
3. [b] Salt water has greater buoyancy.
4. [b] United States [Wyoming and Colorado].

HOUSEHOLD APPLIANCES.

General.

USED KELVINATOR $29.50
Save up to 40% on new floor samples.
New table top gas ranges $29
New Thor washers, save 40%.
New Westinghouse elec. range, save 40%.
TRI-PAR, 110 N. Wells. Tues., Thur. to 9.

BRAND new Norge family size ref....$69.95
Brand new Magic Chef stove....$29.95
601 WASHINGTON. — Op. eves., Sun.

Electric Refrigerators.

AUGUST CLEANUP SALE.
Prices slashed for quick clearance of all nationally advertised new samples.
Hotpoint, apt. size, renewed, only....$49
Kelvinator, all porc., rec., never at....$49
Frigidaire, large size, rep. $49
New 1939 6 cu. ft., some in crates....$59
New 1939 Crosley Shelvador, 6 cu. ft..$66
1939 Westinghouse, was $159, now....$89
Free del. Cash, E Z terms. See. 4141

CENTRAL WAREHOUSE,

775 W. JACKSON-BLVD.

Op. eves. to 9 except Wed., Fri., Sun. to 5. Our only outlet, 2 doors E. of Halsted.

GENERAL ELECTRIC WESTINGHOUSE $89

6 cubic ft.; 5 year written guarantee. Brand new; original crates. Immediate delivery. Open eves. Mul. 0800

3334 N. CENTRAL-AV.

GENUINE FRIGIDAIRE

1940 FLOOR SAMPLES.
Large 6 cu. ft.; only a few left.
SPECIAL, $89.
WAREHOUSE OUTLET, 1232 S. Halsted.

Gen. Elec. Refrig., $37.50

All natly. known makes, $35. Renewed in our own factory. Full guar. Come in. Be convinced. Zerozones, as is, $17.50. 220 W. HURON-ST. OPEN SUNDAY.

WESTINGHOUSE new refg., $64; Kelvinator, 6, new, $69; 1940 Electrolux on display Whistler's, 621 W Jackson.

SELLING OUT.
60 General Electrics at $29.50, each with 1 yr. guarantee. — 3321 Ogden.

G. E. FRIG., Kel., Norge, others, like new; 1 yr. unconditional guar., $32 up. $1 wk. Open evenings. 4237 N. Lincoln-avenue.

¼ OFF—New West., Norge, G. E.; 9 recond. refrig.; $39. 7605 S. Halsted. Open eves.

22 FRIGIDAIRES and G.E.'s reconditioned; guaranteed. $30. $1 wk. 6403 Halsted-st.

GENERAL Electric — All porcelain, $35. Sundberg's, Radcliffe 4100.

Oil Burners and Stokers.

LOWEST prices in town—Choice of 9 makes. 2407 Montrose. Keystone 2406.

STOKER or oil burner—Will handle 2-flat. $100 plus install. Call Bev. 0070.

Stoves.

AUGUST CLEANUP SALE.
1939 new, modern, white table tops....$18
1939 Det. Jewel, easily worth $59....$29
1939 Magic Chef, easily worth $79....$39
Crown, coal and gas comb., rep....$39
Free Del. Cash. EZ terms. SEE. 4141.
Central Warehouse, 775 W. JACKSON.

UNIVERSAL GAS RANGES—'39 models; spec. facty price; orig. crates. Open eves 3334-40 N. CENTRAL-AVENUE

MAGIC Chef Gas Ranges, new, $29; Jewel, new, $27. Whistler's 621 W Jackson.

UNIVERSAL gas ranges—'39 mod.; bargains! terms. Open eves 4237 N. Lincoln-avenue.

Washing Machines and Ironers.

1940 THORS.......$28

Positively limited number left. Written factory guarantee, in orig. crates. Free delivery. Cash, E. Z. terms. See 4141 in the Electric Appliance Outlet in the CENTRAL WAREHOUSE, 775 W Jackson. Open eves. to 9. Sun. to 5. Our only outlet, 2 doors E. of Halsted.

1940 THOR-G. E., $26

BRAND NEW ORIGINAL CRATES
Full written factory guarantee.
Terms. Free delivery. Open eves. 10 p. m

3334-40 N. CENTRAL-AV.

MULBERRY 0800.

RENT A BRAND NEW MAYTAG, 25c WK BEFORE YOU BUY. RENT AND TRY. NEW SPECIAL LOW FACTORY PRICES. PHONE MERRIMAC 9000.

RENT A THOR WASHER OR IRONER 25C A WEEK—FREE DELIVERY PHONE ALBANY 0140

MAYTAG—ALMOST NEW. Must sacrifice at once. Stewart 1912.

WESTINGHOUSE Washers—Brand new; in crates; $29. Whistler's 621 W Jackson.

50 RENEWED washers and ironers. $10 up. New, 50c wk. 3448 W.North. Alb. 0141

TRAVEL.

Buses.

FREE MEALS.		FREE PILLOWS.
Los Angeles	$31.50 O. W.	$53.10 R. T.
San Francisco	$32.25 O. W.	$54.10 R. T.
Dallas	$12.00 O. W.	$20.40 R. T.
Phoenix	$27.50 O. W.	$49.50 R. T.
New York	$10.95 O. W.	$17.95 R. T.
Columbus, O.	$ 4.00 O. W.	$ 7.20 R. T.
St. Louis	$ 3.00 O. W.	$ 4.50 R. T.
Miami	$17.95 O. W.	$32.25 R. T.
Memphis	$ 7.90 O. W.	$14.05 R. T.
Evansville	$ 5.00 O. W.	$ 6.00 R. T.

ALL-AMERICAN BUS LINES.

514 S. Wabash. Wab. 8300

NORTH SIDE STATION.
Hotel Plaza, 1549 N. Clark. Sup. 5286.
SOUTH SIDE STATION.
6716 Stony Island. — Dor. 5710.

LOWEST ROUND TRIP FARES.
Peoria, $2.50; St. Louis, $4.50; Detroit, $5
DE LUXE MOTOR STAGES.
215 N. STATE. — FRA. 0303.

Automobiles.

BOTH READERS AND ADVERTISERS ARE urged to exercise caution in arranging automobile transportation with other individuals. References should be exchanged and carefully investigated

RENT A NEW 1940 DE LUXE CAR. Choice of 4 leading makes—radio equipt. GO ANYWHERE. LOW AS 3c MILE. Harrison System, 612 S. Wabash. Wab. 2684.

RENT A 1940 RADIO EQUIPPED CAR. Weekly-Monthly. 3c a mile up. 224 N. STATE. — FRANKLIN 5178.

AIR CONDITIONING.

HAY fever sufferers—New G. E. air conditioners, ¾ ton. Cost $400. Pr. $150. Also 1 ton. Pr. $175. 2429 Wabash. Vic. 5767.

3 MAYFLOWER air conditioners; excellent for office or home; practically new; will sell very reasonable. Monroe 5512.

SPORTING GOODS.

HIGHEST CASH PRICES PAID for shotguns, rifles, outboard motors. MAGES SPORT STORES. 6216 S. Halsted-st. — 4019 W. North-av.

FREE! catalog—We buy and trade everything. Klein's, 508 S. Halsted-st., Dept. T

AUCTION SALES.

WILLIAMS, BARKER & SEVERN CO. 229 S. Wabash-av. General Auctioneers. Furniture, carpets, gen. household goods. TELEPHONE HARRISON 3777

COLLECTIONS.

COLLECTIONS Everywhere. No collection—no charge. United Mercantile Service. Rm 810, 140 N. Dearborn. State 4181.

TYPEWRITERS AND SUPPLIES.

UNDERWOOD typewriters, mimeographs, dictaphones. PRUITT, 425 N. La Salle-st.

TO RENT—ROOMS—CENTRAL.

Hotel Rooms.

$4.50-WEEKLY-$4.50

Live in loop; save time, money. Lge., airy rms., baths, shwrs.; plenty of clean linen. WESTON HOTEL, 355 W. MADISON-ST.

ATLANTIC HOTEL.

Clark at Jackson. 400 Rooms $1.50 to $3. Special weekly and monthly rates. Known for Good Food. Moderate Prices.

The Midland, 172 W. Adams.

$8.00 WEEKLY — PRI. BATH, SHOWER. Newly dec. In heart of loop. State 3085.

NEW State Hotel—State-Harrison. Why pay more? $1 day, $3.50 wk. up. Mo. rates.

TO RENT—ROOMS—SOUTH.

BLACKSTONE 5519. — DOR. 4100.

UNIVERSITY HOTEL

100 ROOMS, 100 BATHS, NR. I. C. EXP. From $6.50 weekly; daily, $2 to $2.50. No extra charge for two in one room.

DORCHESTER, 6817—New. mod. hotel; beau. furn.; $4.50 wk. $1.50 up daily; I. C. sur.

KIMBARK—6414, single or dble. rm. Well furn. Clean, quiet bldgs. I. C., "L." Reas.

NORMAL-BLVD., 6400—ENGLEWOOD 3700. NORWOOD HOTEL. New double inador bed, adjoining bath. All trans., cafe; $6 week; also kit. apts.

PAXTON, 7537—Comfortable room; private home, suitable for 1 or 2; excel. transp.

UNIVERSITY, 6159—Clean, comfort. innerspg.; r. w.; reas. Others, $2.75 up; ofc. bell

WOODLAWN, 6542—Newly dec. rms.; run. water; all centers, all transp.; $2.50 up.

LIVE AT THE "Y."

All club facilities; conv. to everything; I. C., bus, surf. Full 24 hour service; sgl. rooms, $5 to $7 wkly.; double, $4.50-$6. HYDE PARK Y. M. C. A. 1400 E. 53d-st. — FAirfax 5300.

SOUTHLAND HOTEL.

Newly furnished and redecorated rms., private baths; $6 week and up. $1.50 day up. Complete Hotel Service. 1330 EAST HYDE PARK-BLVD.

53D-ST., 1357 E.—1 sleeping rm. with bed and studio couch. Opposi. bath; gd. trans.

S. SH., lge. frt. rm.; radio; at beach and pk. I. C., bus surf.; 1-2 men; ref. Reg. 8357.

53D-ST., E., 1403—1st., 2 very comfortable large rms. Newly furn. Nr. I. C. $3-$4.

Hotel Rooms.

PARKLAND HOTEL

Guaranteed biggest room value in city. $1.50 DAY FOR TWO. with 6th and 7th day of each week free Permanent rates as low as $5 week. Unexcelled service and transportation. 1550 E. 63d ST. — At Jackson Park. Phone Plaza 2710

TO RENT—ROOMS—NORTH.

ALTA VISTA-TERR., 3835—Nr. Sheridan L; lg.; sgl. rm.; run. w., $3, exc. tr. Wel.5937.

ASTOR, 1216—Newly furn., newly dec. rms.; 1 blk. lake; south of Lincoln park; reas.

BISSELL, N., 2102—Large, light, immaculate front rooms; nr. trans., church; reas.

BURLING, N., 2248—Newly furn. sgl. rms., $3.50 up. Halsted and Lincoln car lines.

CEDAR-ST., E., 61—Canterbury House. Single and double rooms, $5.50 to $11. Walk to loop—½ blk. bathing beach.

CLARK, N., 1423—2 lge., sgl. rms.; new maple furn.; pri. home; $5-$6; after 6.

HOWE, 2003, 3d—Sleeping rm., newly dec.; nr. Lincoln Pk.; gd. tran.; reas. Lin. 3359.

KENMORE, 5445—Cool, clean rm. for person empl.; r. w., adj. to bath; nr. lake; best tr.

PINE Grove [nr. Diversey]—Newly furn'd; practice privl.; Gentile men. Buc. 1103.

SCHILLER, E., 50 [1400 N.]—Lg. frt. rm., attr. furn.; 1, 2 girls; nr. lake. Del. 5472.

Sheridan Plaza Hotel

SHERIDAN-RD. AT WILSON.
400 rms. with bath, $1.50 to $3.00. Weekly and monthly rates. Ph. Longbeach 1900.

SHERIDAN W., 803—Beau. furn. outside rms.; men pref.; all tr. Patton. Lak. 1251.

SHERIDAN, 831—Lt. airy rms.; priv. fam.; hm. priv.; 1 sm. r., pri. lav. W. C. Jones.

EXCELLENT TRANSPORTATION TO LOOP via L. Also bus and surface; quiet, comfortable rooms; also gyms., swimming pool, cafeteria, etc.; singles, $4.50 up weekly; doubles, $3.25 up weekly per person. LINCOLN-BELMONT Y. M. C. A. 3333 N. Marshfield-av. Bittersweet 3333.

NORTH-AV. Y. M. C. A.
Near lake, Lincoln Park and L. Clean, comfortable rooms as low as $3 week dbl.; single, $4.25; many privileges. 1508 N. Larrabee-st. — MOhawk 2603.

$6 WEEK UP, DAILY $1.50.

ALL ROOMS WITH PRIVATE BATHS. WINDALE HOTEL, 6019 Winthrop-avenue.

Hotel Rooms.

CLARK, N. 2026. — LINCOLN 1840.
NEW BLDG., OPPOSITE LINCOLN PARK

HOTEL CLAYTON.

300 MOD. ROOMS, BEAUTYREST BEDS. ATTRACTIVE LOW TRANSIENT RATES. $5 UP—PER WEEK—$5 UP. FREE RADIO. — 10 MIN. TO LOOP.

Edgecomb Hotel (4100 N.)

934 Cuyler, lg. liv. rm., pri. bath with shwr.; rad., ph.; compl. hotel serv.; $6 wk.

FOSWYN ARMS HOTEL.

5240 Winthrop-av.; newly dec. and newly furn.; 24 hour switchboard; $6 week up.

UPTOWN HOTEL. — 944 LELAND-AV. Newly dec., mod. furn. 24 hr. switchboard. $4 WEEKLY $4

$5.50 WEEKLY, $1 DAILY. Northmere Hotel, 4943 Kenmore. Lon. 4234 All rooms shower or tub. Bus, L, surface.

TO RENT—ROOMS—NORTHWEST.

IRVING PARK Y. M. C. A.

Nicely furnished rooms, many with running water and bath; 12 minutes downtown via railroad; air cond. dining rooms; all facilities of a modern club; 24 hr. service. 4251 Irving Park-road. Pensacola 1400.

TO RENT—ROOMS—WEST.

HOMAN, S., 339, 3d West—Attractive lge. rm., 1-2; priv.; reas.; exc. tran. Van. 8075.

JACKSON, 2345—Attractive hskp. and slpg. rms., $2.25-$-2.75-$4; exc. trans. See. 3308.

VAN BUREN, 3516—Large, quiet room, adj. bath; good trans.; man pref. Reas. Levy.

LIVE AT SEARS Y. M. C. A.

Nicely furn., sgl. $4.25; 24 hour service. Tennis courts, swimming, all transp. 830 S. KEDZIE-AV. — NEVADA 3800.

WANTED—TO RENT—ROOMS.

GENTLEMAN wants rm. in qt. vicinity; adj. shower; sm., young, cong., Amer. family; nr. Garfield Pk. Address P 462, Tribune.

TO RENT—HOUSEKEEPING ROOMS.

South Side.

DORCHESTER, 6214—Lge. frt. rm. with rfg. Also other desir. rms.; I. C., L, surf.

DREXEL, 6358—Office; 3 outside rooms; elec. refrig.; clean linens; very reasonable.

ELLIS, 6418—1¼-2 rm. apt.; priv. ba. or shwr., $8.50 up. Hskg. rm., $5. Table top stoves.

ELLIS-AV., 6218—1 and 3 lg. rms., back pch. and frig. Suitable 2 or 4. Gd. tr., reas.

HARPER, 5455—Large frt. slpg. rms.; n. dec.; $3-$4.50; bch., pk.; I. C.; 4 1-rm. kits., $3.50-$5.

INGLESIDE, 6026—Attr. 2 rm. front suite; 4 winds. 1st fl., $7; 2 lg. rms., porch, $6.50-$7; 1 rm. kitnts., suit couple, $3.25-$4.50.

INGLESIDE, 6614—Just opened; new, dec.; 2 rm. frt. apts.; real kit.; frig. $6.50 up.

INGLESIDE, 6330-32—Nicely furn. Pullman kits.; refrig.; opt.; all tr.; $5-$7.75.

KENWOOD, 6149—Comp. furn. 2 rm. front apt. $8.50 wk. Refr.; adults; I. C.; surf. L.

LAKE PARK-AV., 4342—1-2¼ rooms; priv bath; refrig.; all transp.; near lake.

LAKE PARK, 4919—Clean kit. apts., priv. bath, $5 up. Slp. rms., refrig., all trans.

PRINCETON, 6203—2 cozy rooms; dor-bed, uphol. furn., elec. refr.; $7-$9. Nor. 1800

UNIVERSITY, 6159—2 r.,pch.;also 1 lrg. frt. r. w., rfg., clos.; reas.; other $4 up; ofc bell

UNIVERSITY, 6237—4 outside rms., 2 bed rms.; refrig.; pri. porch; new dec. All trans.

UNIVERSITY-AV., 6556—2 large, light, attr. rms.; real kitchen Frigidaire. Adults, $7.

TO RENT—HOUSEKEEPING ROOMS.

South Side.

VERNON, 6215—2-3 rm. apts.; white only; Frigidaire; free gas, elec.; weekly rates.

WOODLAWN, 6147—1-1½-2 rms., new dec., rollaway beds, el. refr., priv. pch., $4-$7.50.

YALE, 6449—Modern 1-2-3 rms.; very cool; gd. trans.; elec., gas, refrig. $3 to $9.

60TH-ST., W., 315 [Princeton]—1 rm. furn. or hskpg. $3.50-$5 week. Auto yard. Nr. L.

60TH-ST., E., 555—1-2-3 rms.; newly furn.; newly dec.; frig.; opp. park; $6 to $10.

5004 DREXEL-BLVD.—3 rms., basement, private bath, $6. Sleeping rooms, $2.50 up.

1614 E. 83D-PL.—Cozy, lt., mod. 1 rm. apt.; $6; elec. refg.; gar. opt. Refs. Sag. 1896.

North Side.

ASHLAND, N., 4879—Large outside rm. nr. bath; private entrance; homelike. $4.

BELLE PLAINE, 929—3 lt., cl., quiet r.; Frig. Well fur., new dec., porch; all tr.; nr. pk.

BUCKINGHAM, 810 [3400 N.]—Pleas. 2½ rm.; porch, $7. Lge. 1 rm. frt., refg. $6.50.

BUENA, 831—Kitchnt., 2d floor; 4 windows; S. W. expos.; attrac. furn.; Frig.; exc. trans.

BYRON, 1014-18 [3900 N.]—1-2-3 rms.; real kitchen; slps. pch.; refrig.; adults.

CLARK, N., 2573—Attr. 2 rm. kitnt. apt.; $6.50; good trans.; near park; adults only.

CUYLER, 939 [4040 N.]—2 lg. attr. rs.; bath, shwr., frig.; inador; nice. fur., $9-$10.

FULLERTON, 918—Nice, lght., airy 1 rm. kitch. $2.25 wk. up; L. Surf. park.

FULLERTON, 444—1-2 rm. apts.; all refr.; some with bath; $6.50-$8.50; exc. transp.

HAMPDEN-CT., 2623—Nice. fur. kits.; frig.; 1 or 2 adults. 1 blk. pk.; gd. tr.; $4 up.

JUNIOR TERR., 828—3 attrac. rms., pri. bath; also 1 rm. kitnt. and slpgrm. Gd. tr.

KENMORE, 4900—Wm. Penn Hotel, Beau. cor. 1-2 r. Frig., pch., $4.50-$8.50. Gd. tran.

KENMORE, 4618—KENMORE APT. HOTEL. 1-2 rm. kitchenettes, $5 to $10 week.

KENMORE, 4021—Several 1 room kitchenettes; refrigeration; $4 up; adults.

LAKESIDE PL., 940—Apts., $3-$8.50; near Lawrence, L, Sheridan bus; also slpg. rms.

LA SALLE, N., 1525—Nr. Linc. Park, beach; sgl.-dbl. hskpg. rms.; r. water.; $2.50-$5.

LELAND, 820—For discriminating adults. Redec. 2½ rm.; refrig. opt. Also 1 rm.

MAGNOLIA, 4520—Attr., new. dec. 3 rm. apts., bath, pch., frig., $9-$10; Wil. L, bus.

MAGNOLIA, 4441—Cozy 1-2-3 rooms, nicely furn.; new dec.; elec. refrig.; all trans.

MAGNOLIA, 4845—1-2 rooms, newly decorated; nicely furn.; elec. refrig.; all trans.

MALDEN, 4712—Attr. rms. in lovely res., cool, quiet, Frig. Accom. 1, 2, or 3. All tr.

ORCHARD, N., 2829—2 r. apt., $5.50; 2 r. frt. apt., $6.50; sgl. r., $3; gd. tr.; nr. Lin. pk.

PEARSON, 156 E.—Basement apt., priv. shwr.; slpg. rms.; blk. to lake; 5 min. loop.

RACINE, 4445—1 rm.-2 rm. apt., 1st fl., new. dec., well furn., Frig., pch., $8. Adults.

SHEFFIELD, 3535—Attractive 2 rm. apt.; refrig.; clean, quiet; adults; gd. transp.

SHERIDAN, 4723—1 rm. kit., $5.50 up; 2 rm. priv. ba.; md. serv.; Frig. Tourists acc.

SHERIDAN, 4715—New. dec.; well furn. 1 rm. kitnt. with-without bath; refrs.; adults.

SHERIDAN, 4053—Complete 2½ rm.; priv. bath; Frig., $8-9; new dec. kits., $5 up.

WILSON, 812—1 rm. kit.; nice furn.; Frig.; 2 r. base. apt.; Priv. bth.; New furn.; Frig.

WILSON, 1530—2-3-4 rms., nr. schls. and park; gd. transp. and shopping; $6 up.

WILSON, 826—1 or 2 rm. frt. apt.; refrig.; priv. bath; also smaller kit.; gd. trans.

Northwest Side.

HUMBOLDT-BL., 1652—Frt. r.; lg. cln.; airy; new. dec.; 1 pers. pref.; good tr.; $3.50 up.

West Side.

MAYPOLE, 3308—2 rms.; inador; frig.; nr. park. Hot water always. $7.50; all trans.

OAKLEY-BL., 6 S.—3 rm. apt., $7; 2 lg. hskpg. rs., kit., pch., $5.50. Other 1-2 rm., $2.50-$4.

SACRAMENTO, N., 818—Nicely furn. hskpg. suites, complete, reas. Clean; airy. Ex. tr.

WASHINGTON-BLVD., 2673—Kitnt. apt., hot w., $7; other rms., $4.50 and $3.50; all Frig.

WASHINGTON-BLVD., 2673—Newly furn. 1, 2, 3 rms.; refrig.; also slpg. rms. $3 up.

BOARD AND LODGING.

South Side.

LARGE, clean, cool, comfor. rm. in priv. home, priv. bath and shower; across from park; I. C. trans.; board if des. Pul. 1601.

North Side.

WELLINGTON, 528 [3000 N.]—Airy rm.; adj. bth., shr.; 1 or 2 men; hse.; ex. clos.

5643 SHERIDAN—Hse.; frt.; dble.-sgle.; priv. fam.; bch.; excl. mls.; all trans. Sun. 9319.

Northwest Side.

RM.—In lge. home, suit. 1-2; exc. meals; gd. trans. 4434 Irving Park. Pens. 0621.

Convalescent Homes.

A REAL HOME, EXC. CARE AGED, infirm., mental. As low $10 wk. Mid. 1608.

GOOD home with care for aged people; reas. Nr. Linc. Pk. Graceland 8521.

IDEAL, quiet home—Lovely screen porch; grnds.; gd. food; care. $30 up. Gra. 9123.

Children.

EXPD.—Care for childr., any age; priv. home, lg. yd., playrm., swings. Grovehill 0968.

EXP. nurse take infant 10 days to 6 mos. old; mother's love; best care. Bri. 7669.

OAKNOLL—Swimming pool, ponies. Ogden-Belmont-rd. Downers Grove 1725. $7 wkly.

HOTELS AND APARTMENT HOTELS.

Montrose Beach Hotel

1-2-3 RM. APTS., $35 UP.

$2.50 up daily; $10.00 up weekly. Soundproof; elegant furn. Free radio. refrigeration. Coffee shop; garage. Sun cabanas and roof solarium. 24 HOUR HOTEL SERVICE. 925 Montrose-avenue. Bittersweet 7700.

MELROSE APT. HOTEL

Newly furn. 2-3-4 room apts.; penthouse; also 2 bedrms., 2 baths, fireplace; complete hotel service; at Lincoln park; near beach, golf, roof grdn.; perm., transient; all trans. 451 MELROSE [3240 N.]. Buck. 1200.

"I CAN'T BELIEVE such beautiful rooms in such a wonderful location can cost so little!" That's what people say when they first see our $40 a month rooms. Opposite Lincoln Park. Cocktail lounge—rendezvous of smart set.
PARKWAY HOTEL.
2100 N. LINCOLN PARK WEST.

2322 Commonwealth-av.

½ BLK. WEST LINCOLN PARK, BETWEEN FULLERTON AND BELDEN. 2 rm. apts., distinguished for their size, location, and furniture. Pop. rentals. — 24 hr. hotel serv.

DEARBORN PLAZA

KITCHENETTE APTS., $12.50 W.EEK UP. SPECIAL MONTHLY RATES. Rooms, $9 per week; daily, $2.50 up. Walking distance to the loop. 1032 N. DEARBORN-ST. — WHI. 6464.

ALL NEW FURNITURE.

BEST VALUE IN SOUTH SHORE. Spacious 2 room apts. Rich 18th century furnishings. 24 hour hotel service. Free swimming pool. Reasonable rates. 6731 JEFFERY.

CRILLION HOTEL

UNDER NEW MANAGEMENT. All new furnishings and decorating. Private tile bath. $7.50 weekly up; $1.50 daily. 1258 S. MICHIGAN. — CALUMET 6700.

SHELDRAKE APT. HOTEL.

OVERLOOKING LAKE AND PARK. Lge., beau. bedrm. and kit. apts., $42.50 up. Compl. serv.; free prkg.; bus, at door. 4520 CLARENDON. — LONGBEACH 8600.

CHATEAU HOTEL

3838 BROADWAY PH LAKE VIEW 8310. Beautiful rooms each with bath, showers, elevators; excellent service at low rates.

CLARKWOOD APTS.

UNUSUAL VALUES in light, airy kitch. apts., nr. Lincoln Pk.; rates from $35 mo. 640 Wrightwood-av. [2600 N.] Moh. 1950.

WELLINGTON ARMS

2970 SHERIDAN-ROAD.
1 to 5 room apts.; furnished and unfurnished; $40 up. Bittersweet 4600.

$5 WK.—RUNNING wtr., $7; private bath. 200 comfortable, freshly decorated rooms at

THE SARATOGA HOTEL,

25 S. DEARBORN — "IN THE LOOP."

KENARD APT. HOTEL

5746 Kenmore—Select, spacious 2 rm., bed-rm. apts.; accom. 3-4 persons; ½ blk. beach, tran.; complete hotel serv.; $50 up.

DEARBORN MANOR.

1447 N. DEARBORN. Newly Dec. Rms. 10 Minutes to the Loop. $6.00 WEEKLY UP. $1.50 DAILY UP.

1244 N. DEARBORN HOTEL.

SWIM. POOL GYM. FREE TO GUESTS. WALKING DISTANCE FROM LOOP. $5 PER WEEK UP. $1.50 DAILY.

430 DIVERSEY-PARKWAY.

1-2-3 ROOM APTS. AT LINCOLN PARK. All transportation. Attractive rates.

WACKER Hotel—New fireproof bldg., outside rooms, pri. bath, $7 wk. up. Select clientele. 111 W. Huron-st. corner Clark.

BUENA PARK HOTEL.
4145 Broadway—350 newly furn. outside rms., $5.50 wk. up; L, bus, st. car at door.

STORY HOTEL, 2115 SEDGWICK—Lincoln Pk.; bus. car; $5 wk.; spec. mo. rates.

STEVENS HOTEL — MICHIGAN AT 8TH. FOR INFORMATION PHONE WAB. 4400.

PLAZA Hotel—Clark-North-av. at Linc. Park; 500 rms.; baths; lge. suites; apts. for groups.

OLYMPIC HOTEL—$5.50 WK. $1.50 DAY. ALL RMS. BATH. RAD. 1015 N. CLARK.

SHORE CREST Hotel—420 Wrightwood. Kit. rms. and bath; overlooking lake. Div. 4800

CHELSEA HOTEL, 920 WILSON-AV. Rooms as low as $5.50 a week; $1.50 daily.

739 BELMONT. Lakeview Hotel—Kitchen., elec., complete service. Lake View 5722.

APARTMENTS AND ROOMS TO SHARE.

PHONE me for compl. list of rooms, apts. to shr., and clubs. Sta. 9446. Serv. free.

WOULD like gent. to share bachelor's apt., N. S.; ½ blk. lake; ex. loc. Rand. 7943.

CHASE, 1445—Girl shr. huge stu. liv. rm., beau. hse., with same; gentile; all tran.

YNG. Jewish man share apt., 3300 N. Lake Shore-dr. $25 mo. Call Cent. 4923 4-5 p. m.

TO RENT—HOUSES.

South Side.

ATTRACTIVE 7 rm. res.—H. w. heat; col tile bath; 2 car gar.; must be seen to be appreciated. 9000 Wallace. Rad. 1112.

79TH & Michigan—6 room, brick bungalow. Tile bath, refrig., stove, h. w. ht., oil, brick gar. Oct. 1st. Only $47.50. Vin. 2064.

6 RM. bung., newly dec.; good trans. 648 W. 87th-st. Hyde Park 3362 after 9 a. m.

BEVERLY HSE.—4 bedrms.; close to schools, churches. 2138 W. 110th-st. Bev. 6546.

North Side.

5 ROOM, brick, North Rogers Park; near lake, beach and L.; nice yard; garage. $70 for Oct. 1. Rogers Park 0458.

Suburban—North.

FURNISHED—9 months or year; near schools, private and public, and stations. Oil heat. $150 a mo. Telephone Lake Forest 1405 or write 645 College and Sheridan-road.

802 S. SHERIDAN-RD.
HIGHLAND Park.—9 rm. brick res.; 3 baths. Will decorate to suit. Shown by app't only. Franklin 8395

NORTH SHORE houses and apartments—McGUIRE & ORR, Evanston, Rog. 3213.

E. GLENCOE—4 bedrms., 2 tile baths, library, brkfst. rm., $130. Winnetka 254.

WANTED—TO RENT—HOUSES.

TO LEASE by responsible gentile family, 6 or 7 room house in Wilmette, River Forest, or vicinity; good location near grade school and transportation. Automatic heat. About $70 per mo.
ADDRESS L K 492, TRIBUNE.

6 OR 7 rm. house—By responsible family; near grade school and I. C. transp.; $45 to $50. Address L A 446. Tribune.

WANTED—To lease house, 8-20 rooms; West Side preferred. Call Monroe 4426.

TO RENT—RESORT PROPERTIES.

Michigan.

ON SAND BEACH—Wolf Lake, Muskegon; furn. cottages; accom. 5 or more; slpg. pch.; run. water; elec. lts. and stove; bass fishing; gentiles; $17 wk. Albany 6871.

LGE. 6 rm. home; new dec.; firepl.; all conv. On Spring Lake. Avail. now. Pen. 3310.

Wisconsin.

DOOR COUNTY—New cottages on bay shore; running water, electricity; now available by week or month. Park Ridge 1561J.

COTTAGE—Compl. furn.: 30 mi. N. of Madison; elec. water, toilet; beach, fishing. Birks, 8214 Wabash. Vin. 0402-Rad. 3418.

FURN. cottage—Powers Lake; elec., gas, boat; inside toilet, run. water. Euclid 5029.

5 ROOM cottage—Near lake, electric; inside toilet; boat. Albany 4787.

NO WISC. chain 27 lakes; comp., owner's cottage; Aug.; gentiles. Longbeach 6074.

GOING North?—450 mi.; cottages, fishing; gentiles. Swenson, 3952 Wabansia. Alb. 4847

PLEASANT lake—210 mi.; modern, sm. cott. with boat. Ph. days, Sacramento 0040.

RHINELANDER—4 rm. cott. on lake; beach; boat available; now $12.50 wk. Ked. 1055.

GREEN Lake—7 rm.; mod.; inside toilet; gentiles; Aug. 18 thru Sept. M. J. Franey.

TO RENT—APARTMENTS—GENERAL.

BETTER APARTMENTS.
2½ to 6 rooms in choice loc.; mod. dec.; fast trans. $32.50-$90. Central 3338.

TO RENT—APARTMENTS—SOUTH.

General List.

IT'S DIFFERENT!
SEE FOR YOURSELF.
CHATHAM PARK
83d and Cottage Grove.
THE NEW VILLAGE OF APARTMENT HOMES.

RANGE OF RENTALS.

3 ROOMS	$47.50-52.50
3½ ROOM GARDEN APTS.	55.00-60.00
4 ROOMS WITH DIN. RM.	62.50-67.50
4 ROOMS WITH 2 BDRMS.	62.50-67.50
5 ROOM DUPLEX HOMES	72.50-77.50

NOW LEASING.
OPEN DAILY 10 A. M. TO 9 P. M.
C. Wallace Johnson, Inc.
MANAGERS.
727 East 83d-street. TRI. 7400.
7 South Dearborn-street. DEA. 7961.

HYDE PARK'S BEST.
•Indicates Vacant.
5545 Ingleside, 3d, 4 r.; inador; s. p.; rf.
5306 Woodlawn-av., 3d., 4 r., s.p., inad., r.
5549 Ingleside-av., 1st, 4 r., s.p., inad., r.
•5306 Woodlawn; 5 rms., snpr. inador., rf.
1112 E. 52d-st.; 5 rms., •s., spac. mdn.
1219 E. 53d-st.; 6 r., sunpor., 1st., refrig.
5143 Greenwood; 6 rms., 2d; 2 bths., spr.
•5336 University; 7 r., 2 bths., stdy., snpr.
•5125 Ellis-av.; 8 rms., 4 bths., snpr., rea.
Orr Realty Co., 1315 E. 53d. Midway 7000.

C. W. HOFF & CO.,
1348 E. 55TH-ST. HYDE PARK 2215.
933-39 E. 55th-st. 3 rooms ... $22.50
5644-48 Harper-av. 2-3-4 rm. $25-$32.50
1307-13 E. 55th-st. 3½-4 rooms, $30-$35.
Inador bed, electric refrigeration.

6 RMS.—7716 Cornell; tile bath ... $60
6 rms.—7746 Cornell ... $60
4 rms.—7632 Cottage Grove-av. ... $37.50
4 rms.—821 W. 77th-st. at Green ... $42.50
4 rms.—541 E. 80th-st. at St. Lawrence. $45
3½-4 rms.—8008 Ridgeland ... $40-$42.50
3½-4 rms.—7720 Marquette av. nr. I. C.
Silverman, 2345 E. 71st. Dorch. 0700.

Choice Oct. 1st Selections.
7616 Colfax—4 rooms ... $47.50
6512 Harvard—2½-4 rooms $37.50-$47.50
6600 Stewart—2½ rooms ... $35
Englewood 3000. Agent on premises.

4164 DREXEL-BLVD.
Mod. 1 to 5 rms.; newly dec.; furn. and unfurn.; $20 up; No. 1 bus, L, I. C., surf.

2½-3½ AND 4 ROOMS—7130 Merrill-avenue Free gas, refrig.; nr. I. C. transportation.

6848 MARYLAND—2-4 and 5 ROOMS. ELECTRIC refrigeration. See Mrs. Hill.

1, 2, 3, 3½ Rooms.

Hyde Park's Finest
2 and 3 Room Apts.
with kitchenettes.
Free gas, light and refrigeration. ELEVATORS. Near beach, park, university. 10 minutes to Loop. I. C. or Outer-drive. $45 TO $70.
5120 Harper-av.

CHOICE 2½-3½ ROOMS.
1500 E. 67TH-PLACE—Unusually large apts.; best loc.; choice tenancy; quiet bldg. All trans., shops, theaters; now $40-$52.50.

7502 KINGSTON.
Attractive 2 rm. apartments; living room with inador bedrm. Pullman kitchenette; 3 room efficiency; I. C., surface transp.

CHOICE 2½-3½ ROOMS.
1410 E. 70th-st. Well laid out apts.; complete decorating; Inador beds, new ranges, refrig., lino. Avail. Oct. 1st. $38.50-$45.

6050 BLACKSTONE—2-3 rms., $30-$35; completely remodeled; elec. refrig., new sink, stove, built in tub, floors sanded. I. C. and surf. trans. Office in bldg. Fairfax 3828.

SPECIAL FOR NEWLYWEDS.
New elev. bldg.; pastel walls; wh. wdwk.; free gas. 1 rm. $35, 2-3 rms. from $40. 5214 WOODLAWN. Hyd. 2525.

4748 GREENWOOD-AV.
Beau. 3 rm. apt. [bedrm]. Quiet, exclusive. 10 min. Loop. Avail. now. $47.50.

SUBLET 2½ rm. kit.; will sell hi-grade furn. used 1 mo. 2101 E. 67th-st. Pla. 3750

7011 JEFFERY—Large, light 2½ rms.; table top stove; ½ block I. C.; $37.50.

5339 COTTAGE GR.—3 rms., opp. pk.; stm.; free elec., gas, refrig.; $32.50; Gentiles.

SUBLEASE—3 Modern rms., first. Pri. beach. Avail. now. 7427 So. Shore-dr. Reg. 5547.

8128 INDIANA—3½ ROOM APTS.; LARGE light rms.; inador bed; shower, Free gas.

1527 E. 69TH-ST.—2½ rms.; new stove, refrig. Near I. C. Avail. now. Midway 3310.

4, 5, 6, 7 Rooms and Larger.

UNIVERSITY, 5124, 2d—6 lg. rms., 2 tile baths, shwr.; arch. drs.; wh. wdwk.; pchs.

4 RMS.—Lrg. lt., mod.; t. t. stove; encl. slpg. porch; I. C. tr. $47.50. 1430 E. 73d.

4 RMS. FURNACE. $32.50.
2825 E. 78th-st. 2d. Modern; near I. C.

4 LARGE, light rms. Vacant. Will decorate to suit. 5485 Drexel-av. Sou. Sh. 7739.

825 W. 73D-ST [CORNER LOWE-AV.]—4-5 rooms; elec. refr.; R. I. transportation

4-5-6 ROOMS—Corner building 1135 HYDE PARK BLVD.

6916 OGLESBY-AV.—7 rms.; 3 baths; glazed-in priv. porch in rear; canvas walls; nr. I.C

837 E. 65TH ST
4 and 5 rooms elevated transportation

6 ROOM flat with bath; stove heat; decorated; 2d fl. $25; adults. 1010 W. 69th.

SMITTY—WHEELS OF PROGRESS

TO RENT—APARTMENTS—SOUTH.

4, 5, 6, 7 Rooms and Larger.

6 ROOMS?
WE HAVE IT.
$65 TO $95.
7749 Essex-av., de luxe 2 baths, $95.
Best value on our list.
7542 Kingston, 2 baths ... $80
6936 Oglesby, excel. loc., near lake ... $80
7642 Kingston, 1½ baths ... $70
7416 Yates, 2d floor ... $65
SOUTH SHORE INVESTMENT CO.,
7459 Exchange. REALTORS. Reg. 3600.

4-5-6-7-8 ROOMS, $65 UP.
EAST VIEW PARK.
54th-st., E. of Hyde Park-bl.
FRONTING LAKE AND OUTER DRIVE.
I. C. and bus transportation.
Agent on Premises.

6732 CRANDON-AV.
DE LUXE APARTMENT.
6 rooms, 2 baths, front and rear solarium, breakfast room, garage.

CHOICE 4-4½ ROOM APTS.
2315 E. 70th. Well laid out, lge. closets, Rool-a-Way bed, comp. dec., white woodwork, sanded flrs., built-in tub, shwr., new stove, lino.; I. C. trans. Now $55-$67.50.

SOUTH SHORE SELECT.
6815 RIDGELAND-AV.
A beau. home on 1st fl.; 6 rms. canvassed walls, tile bath, ample closet space; nr. Jackson Pk., $85; garage available. HALLGREN. DREXEL 2311.

7853 COLFAX.
4 ROOM APARTMENTS.
Modern and light; tile baths, refrig.; beautiful and well kept bldg. Janitor on prem.

LARGE 4 RMS., $55.
Front apt., modern building, ideal South Shore location; newly decorated, G. E. refrigeration; table top stove; agent on premises: 1955 E. 73d-place. Fai. 9280.

CHOICE 4-5 ROOMS.
1717 E. 67th-st. Large light airy. Private front porch, white woodwork. All trans., shops, theaters, pk. $47.50-$72.50.

4-5 ROOMS—DE LUXE.
7001 Clyde-av.; beaut. arr. apts.; lge. solarium; comp. dec.; built-in tub., shr.; new rge., refr.; nr. I. C., shops, schls.; $60-$70.

The Cloisters, Midway 5811.
58TH AND DORCHESTER.
4 TO 8 ROOMS.
Woodburning firepl.; elevators; restricted.

7136 BENNETT-AV.
4 rm. apt.; large rms. and clos.; tile bath; canv. walls; inador; new stv.; new refg.; refin. floors; 1 blk. I. C. sta. Res. Mgr.

5421 CORNELL-AV.
7 ROOMS, 3 BATHS.
Occupies entire floor. Superior 4373.

SUBLEASE—Beautiful apartment overlooking lake; five large rooms; breakfast room, 2 baths. Inquire week days after noon. 1640 E. 50th-st., Apartment 10-C.

5700 KIMBARK.
4-5-6 ROOMS; well arr. apts.; white trim; U. of C. dist. Choice tenancy. $50-$85.

4748 GREENWOOD-AV.
Beau. light 4-5 mod. apts [24 ft. liv. rm.] Quiet, exclusive, 10 min. Loop. $55-$75.

4-5 BEAUT. apts., refg., tbl. top stv., canv. walls, tile baths, nr. I. C., shop. dist.; $57.50 to $75. 7038 Chappel. Pla. 7038.

5 ROOMS, REFRIG., $42.50.
6 flt. bldg., nr. L sta.; new table top stove. 424 W. 66th. McClun, 217 W. 63d

7829 CORNELL—Sublet attr. sunshiny 5-rm. apt. with sun pch.; mod.; table top stove and refr.; immed. poss. $55 with gar.

EAST END-av. 7635—Mod. 4 room, tile bath. Frig., $42.50 up. Hyde. 5653. Cen. 7853.

SUBLEASE for mo. of Sept. only, 4 rms; 1st fl.; tile bath, wht. wd. wk., $40. Sag. 4282.

6 RMS., GARAGE, 2D, $47.50.
7125 Perry-av. 2 flat, oil heat.

7218 YATES-AV.—Real oppor., 5 spacious rms., sun par., encl. rear pch.; new stv.; I.C.

7345 PHILLIPS—5 large, light, airy rms.; free refrig.; nr. I. C. Very reas. rent.

4532 DREXEL—5, 6, 7 and 9 rooms. 3 baths; beautiful building; canvas walls.

WOODLAWN, 4463—4, 6 rms., reas.; refrig.; I. C., L., sur.; nr. lake; imm. poss. Ken. 7401.

MOD. 4 rm., $40; beau. dec.; cross vent.; pri. balconies; exc. tr. 833 E. 46th, nr. Drex.

6137 DREXEL—6 rooms, $45.
Surface and "L" transportation.

1748-66 E. 71ST-PL.—4-5 rooms, $47.50-$67.50; tile bath; inador. Hyde Park 0048.

TO RENT—APARTMENTS—NORTH.

General List.

SHORELEIGH APTS.
6334-44 SHERIDAN-RD.
Live at the lake in beautiful North Edgewater in modern fireproof, 7 story bldg., with five elevators and elec. refrig. Will decorate to suit.
ONE 3½ RM., $55.
A FEW 6 RM., 2 BATH, $105-$115.
Excellent transportation, bus, elevated, street car. Close to schools, shopping district, theaters and churches. See agent, W. J. Reaume, on premises.
ARTHUR L. WEINSCHENK, REALTOR.
11 S. La Salle-st. Central 1120.

2000 Lincoln Park West
Opposite Park and Lake.
2-3-4-5 ROOMS. REASONABLE RENTALS.
Modern 16 story bldg., with uniformed doormen and elev. opers.; newly dec. apts., refinished parquet flr.; kit. newly equip.
PETER F. REYNOLDS. LINCOLN 3633.

Eastlake Beach Apts.
7649 EASTLAKE-TER.; 4 lge. rms., 5 eff. PRI. BEACH; new table top stove; cabt. sink; free refrig. Gentiles. Howard L. bus.

CORNER 3 APT. BLDG.
6600 N. Campbell—5 rms., slpg. pch.; free refrig.; yard; htd. gar.; bargain. Gentiles.

1219 GRANVILLE
4 rms., newly decorated; book nooks; tile kitch.; bath; lino. kit. flr.; free refrig.; nr. lake; blk. Granville L. Broadway surface. Mr. Anderson or Mr. Goth.

1734 THOME-AV.
Modern 2½, 3½, 4 room apts.; G. E. refrig., reas.; nr. N. W. R. R. See janitor or phone Franklin 8383.

THE BROADMOOR—1-2-3-4 ROOMS.
7606 Bosworth. Desir. loc. Mod. firepr. bldg. Nr. lake, bus, "L." 24 hr. swbrd. serv. Free gas; elec. Children's recr. rm.

1214 JARVIS—Lake apts.; beau. 2½-4-5 R.; overlook. garden, private beach and lake.

1201 CHASE at lake—Sublet 1 rm. kit., furn. or unf., $42.50. Gentiles. Rog. 4825.

3-4 ROOMS, $42.50.
2142 Berteau. Good arr.; have 1 or 2 In-a-Dors; new refr.; nr. shops, transp.

SHERBURNE BEACH.
6259 Sheridan-road—3-5 rooms on the lake; restricted. Sheldrake 3700.

WELLINGTON ARMS, 2970 SHERIDAN-RD. 1 to 5 room kitchenettes, furnished or unfurnished, starting at $40. BIT. 4600.

FACING LAKE.
2½-5 rm. deluxe apts. Oct. 1; beau. resid. st.; priv. beach. 1037 North Shore.

4841-43 N. ASHLAND—3½ and 4 rm. apts.; conv. loc.; gd. trans. $42.50 up. Fra. 0353.

2-3-4 ROOMS—Genl. Elec. refr.; inador bed; $32.50 and up. 4407 Greenview-av.

829 SUNNYSIDE-AV.—2 and 4 room apts.; gd. shop. district; best trans.; $32.50-$45.

1, 2, 3, 3½ Rooms.

111 E. CHICAGO-AV.—1 room, $50; free gas, light, refrig.; tile bath, shwr. Whi. 4560.

3½ RM. bedrm. apts.; inadors, elec. refrig. 1425-27 CHASE-AV. See janitor.

1140 N. LA SALLE—1-2 rm. apts., $34 up; 24 hour switchboard. Lincoln 5900.

3-3½ LARGE, light rms.—Exc. trans. $37.50 up. 3510 Pine Grove. Lak. 3449.

445 ST. JAMES-PL., at Linc. park. 6 rms. and kitnt.; 4 clos. 15 min. loop. Shel. 5397

BEAUTIFUL, new 3½ room duplex studio apartment. 1734 N. Wells. Studio 5.

2 RM. APT.—NEWLY DECORATED ... $30 ELEC. REFRIG. 4864 N. ROCKWELL-ST.

TO RENT—APARTMENTS—NORTH.

1, 2, 3, 3½ Rooms.

PARK ROYAL
451 WRIGHTWOOD-AV.
2600 North.
Outstanding Modern 12 Story Building with Carpeted Floors.
1½ rs. (full sized kit.)..$45.00
2 rms. (dinet & kitch.)..$47.50
2½ rs. (l.r., bedr. & kit.).$72.50
3 rs. (l.r., bedr., din.-kit.)$82.50
Large living rooms, 24 hr. switchbd. serv. Maid service. Rentals include light, gas, refrigeration, vacuum cleaning and window washing.
Commissary and Garage in Connection.
Resident Manager. Lincoln 6780.

4428-32 N. WOLCOTT-ST.
DESIRABLE 2½ ROOMS, $35.
3½ ROOMS, $40.
Only a few available. Light airy rooms. Modern refinements. Excellent service. Close to transportation, schools, churches, theatre and shopping district. Will decorate. Inspection invited. See janitor, E. Reifel, lives at entrance, 4432, 1st apt.
ARTHUR L. WEINSCHENK, Realtor, 11 S. La Salle-st. Central 1120.

2349 DEVON.
Beautiful 2 room kitchenette apartments, including gas and refrigeration; electric elevator; reasonable rent. See janitor on premises. Apt. 3-E.

GAYLORD APTS.
5820 KENMORE-AVENUE.
3½ rooms, $42.50, $55, and $67.50. Overlkg. lake; carpeted; utilities furn.; nr. L, bus, shop. dist. Refs. Long B. 1874.

2½-3 ROOMS.
652 Oakdale. Beau. dec. apts.; canvas walls, lino., In-a-Dor, sanded floors; nr. all trans., shops. $32.50-$35.00-$42.50.

LARGE 2½-rm. apts., with sleep. porches and dressing rms.; new table top range; new G. E. refrig. See today. $37.50-$40. 653-55 Oakdale-av. Sheldrake 0100.

2-3 Rs., $35-57.50; nr. Lake.
3449 N. Elaine-pl., blk. Broadway, new stv. Shw., all tran.; free util.; elev. Bit. 5634.

1232 ALBION-AV.—3½ RMS.; $40 UP. New stove, inador, shower; close to schools, shops, transportation and lake. SCHOENLANK & KIRSCHNER. Shel. 8820.

4115 N. WOLCOTT-AV.—2½ rms., 2d; liv. r., bedr., Pull. din., bath and shower; closets. Exc. trans. Apply Mgr., 4105 N. Damen.

2754-64 HAMPDEN-CT.
De Luxe 2 and 3 rm. apts., $37.50-$52.50. Inadors; refrig. See janitor at 2764.

1209 N. STATE-ST.—3 room studio duplex apts. in modernistic building, $75-$85. Agt. on prem. Hogan & Farwell. Whi. 4560.

THEY glow with beauty—2-3 rm. kitchnts. THE ADMIRAL, 909 Foster-avenue.

4, 5, 6, 7 Rooms and Larger.

ROBERT L. JOHNSON.
Desirable apts. at reasonable rentals.
1331 Addison—4 rms ... $40 up.
6612 N. Ashland—4 and 5 rms ... $40 up.
1517 Rosemont—5 rms and gar ... $60
See Janitor or phone Randolph 0112.

1420 Lake Shore-drive
6 rooms, 3 baths; spacious rooms; living room 20 ft. x 31 ft.; woodburn. fireplace. Excellent location; doorman service. Call MISS TODD, Wellington 3013.

CHOICE 4 ROOMS.
1346 Jarvis-av.; well arr.; canv. walls; 1 block lake, beach; new ranges; built-in tubs, shower; white trim.; thru ventil. Fast trans.; quiet loc. $52.50-$60.00.

5-6 ROOMS.
457 BELMONT-AV.
Excel. loc.; nr. all tr., schools, park, golf, lake. Tastefully dec.; canv. walls.; new stvs. Built-in tubs, shwrs.; lin. $60-$82.50.

4-5 ROOMS, $45-$55.
4623 N. DAMEN-AV.
Near all trans., schools, shops. Wide court; good arrangement; screened porches; built-in tubs and showers; linoleum.

720 WAVELAND-AV.
Mod., large, light 4-4½-5 rm. apts.; G.E. Refrg., sol., good trans. See Jan. or phone Fra. 8383.

MARINE DRIVE APTS.
New 4 rm. apts., park and lake view. Elev. bldg. Roof sun deck. $75 up. 5060 Marine-dr. Lon. 5975.

2335 COMMONWEALTH.
½ blk. S. of Fullerton, blk. W. of Lincoln Pk. W. Autom. elev., exc. trans.; 4 rms. $85; 5-6 rms., 2 baths $90-$125. Cen. 5050.

7616 Eastlake-terrace.
6 large, light rooms; 2 baths; sun parl.; nr. lake; newly decor.; new sink, stove and floors. Avail. now. See jan. or Edg. 3844.

6 ROOMS, 2 BATHS.
Beau. arr. apt.; tiled kitchen and master bath; elec. dishwasher; tast. dec.; quiet location. $87.50. Cen. 3337.

EDDYSTONE HOMES.
421 MELROSE-STREET.
4-5 rms., overlooking lake.
Restricted. Bittersweet 4127.

MODERN 6 rm. apt. and encl. slpg. porch; newly dec.; new stove and refrig.; must see to appr.; $65; 1 blk. school and trans. 4404 Dover-st., call Long. 2133 for key.

5 ROOMS, $45
1609 Byron-st., 2d.—Light, cheerful, modern apt. Immediate poss. Diversey 9500.

4 RMS.—$42.50. New dec., refr., shwr. bath. Frt. apt.; well kept bldg.; L and street car line. 2477 Gunnison-st. [4830 north].

4-5-6 RMS., NEAR LAKE.
ALL TRANS.; DEC.; NOW AVAILABLE. $45 UP. MR. KRENSKY. CENT. 6610.

4 RMS.—Sun parlor. 7227 Wolcott, 3d apt.; $40; G. E. refr. and inador bed. CORNELIA REALTY. WELL. 6116.

4501 MAGNOLIA—Cor. 6 rm. apt., A1 cond. Bargain at $50; also 4 rm., $37.50; 5 rm., $45. See jan. on prem. Call Lon. 0088.

5 RMS. avail. now—All outside rms.; 4 closets, pantry, priv. entr. for 3 apts., 4 rms., lge. bedrm. 7031 Ridge. Rog. 3345.

704 BUENA NR. OUTER DRIVE.
6 large light rms., 2 baths, sun par., canv. walls. Decor. to suit. Well. 2688.

1016 HOLLYWOOD-AV.—4 to 7 rooms; sun., slpg. porches; ½ block west of Sheridan; large rms., overlooking lake. $60-$135.

4 ROOMS 2D. FRONT, $45.
Tile bath and shower, new stove, cross ventilation. Adults. 1339 Ardmore-av.

6538 GLENWOOD—6 rooms, new, modern. Bath, sun parlor, rear porch, fine yard. H. W. CROXTON & CO., 4723 BROADWAY.

447 FULLERTON-PKWY. 3d—Attrac., extra lge. 4-5 rms.; new floors; $47.50-$65.

750 JUNIOR-TERR.—6 rms., newly dec., sun par. 2 baths, scr. porch. $80 Fra. 9298.

4444 MAGNOLIA. 3RD—6 large rms. and sunplr.; G. E. refrig., reas. Rav. 4188.

SUBLEASE modern 4 rms., refrig.; nr. shopping; gd. trans.; $40. 5005 N. Ashland.

MARSHALL FIELD GARDEN APARTMENT HOMES 4111 Blackhawk-st Lincoln 2121

DE LUXE 6 room apt.; breakfast nook and 2 baths. 6135 N. Talman, 1st apt.

608 BELMONT-AV.—4 rms.; ample clos., canv walls; In-a-dor; nr. shops., all tr $45.

1218-28 PRATT-BLVD.—4-5-6 rms., 1-2-3 baths; 1 blk. lake, $60-$110. Lon. 2820.

1461 BELLE PLAINE—4½ all outs. rms.; plastic walls; incl. gar., $45; appt. Linc. 4661

MODERN 4 rms.; tile bath and kitchen. Reasonable. 2259 Rosemont. Bri. 4002.

4209 SHERIDAN-RD., 3d—4 rooms, $50. See janitor or call Randolph 3081.

3801-07 N. FREMONT—4 rms.; elec. refrg.; all outside rooms; adults ... $45

448 WRIGHTWOOD—6 spac. rm., 2 baths. Near Lincoln park. For appt. Bitt. 0580.

549 OAKDALE—5 lg. rooms, sun plr.; near park and lake; excel. trans. Lin 2716.

1174 GREGORY-ST.—Except. attrac. 4 rms. and s. par.; suit. 2 or 4 people. $40-$43.

6310 MAGNOLIA—6 lg. lite rms., sun pch.; new refr. and stove; nr. lake; all transp.

TO RENT—APARTMENTS—NORTH.

4, 5, 6, 7 Rooms and Larger.

3100 SHERIDAN-ROAD
THE BARRY APTS.
BUC. 4041.
6-7-8 ROOM SUITES WITH 2-3 BATHS OVERLOOKING BELMONT HARBOR AND LINCOLN PARK.
Extremely Reasonable.
MANAGER ON PREMISES.

2440 LAKE VIEW-AV.
4, 5, 6, and 8 Room Apts.
Quiet, refined, elevator bldg. 24 hour service, doorman; overlooking Lincoln park and lake; garage in rear of bldg. Mgr. on premises. Lincoln 2440.
Wirtz, Haynie & Ehrat, Inc.,
3180 Sheridan-rd. Wel. 3000

431 OAKDALE-AV.
Spacious 4 and 5 room apts. in elevator building located in the heart of Belmont Harbor section, overlooking park and lake; every apt. has outside rooms and cross ventilation. Excellent closet space. Manager on premises. Lak. 5562.
Wirtz, Haynie & Ehrat, Inc.,
3180 SHERIDAN-ROAD. WEL. 3000.

510-18 SURF-ST.
2910-18 PINE GROVE-AV.
7 rooms, 2 baths. 6 rooms, 2 baths.
5 rooms, 2 baths. 4 rooms, 1 bath.
All have sun rooms. Reasonable rentals, convenient to park, golf, lake and transportation. Decorate to suit. Janitor on premises or
Alliance Realty Co., Inc.,
160 N. LA SALLE-ST. STATE 2346.

Waller & Beckwith Realty,
700 IRVING PARK-RD. LAK. 6480.
4 rooms, 3514 Broadway ... $35.00
4-5 rooms, 3919 N. Fremont ... $43-$48.00
5 rooms, 903 W. Cuyler ... $45.00
5 rooms, 1943 Sedgwick; nr. park ... $35.00
5 rooms, 641 Grace-st ... $63-$68.00
4-6 rooms, 1137 Bryn Mawr ... $38-$48.00
7 rooms, 808 Barry ... $40.00

559 SURF-STREET
NEAR LINCOLN PARK.
4 TO 8 ROOMS
24 hour Elevator Service. Convenient to Diversey Shopping. Light, airy, and cool. RENTALS FROM $50. MANAGER ON PREMISES, OR GEORGE S LURIE CO. LAKE VIEW 0861

6 RMS., 2 TILE BATHS.
A 1st and 2d fl. in lovely six apt. bldgs. of creative design; canv. walls, tile kitchen with steel cabinets; butler's pantry. 7446 and 7447 N. Hoyne. Office, 7536 N. Seeley. Rog. Pk. 1337 or Shel. 0923.

4 Large Rms.—Cross Vent.
Open rear pch. and sun pch., $47.50: 4441 Hazel, e. of Sheridan. Exc. tran. Edg. 1062

TO RENT—APARTMENTS—NORTHWEST.

General List.

2½-4-5 ROOMS.
5756 SCHOOL-ST.
Lg. lite rms. equipped with brand new refrig. and gas ranges. Rentals $33, $45, $52.50. Possession Oct. 1st and Sept. 1st.

4038-60 N. KEYSTONE—2-2½-3 and 4 rm. apts.; refr., free gas; $32.50-$45. See mgr.

1, 2, 3, 3½ Rooms.

1550 N. KEDZIE.
Large 2½ and 3½ room apartments facing Humboldt park; free gas and refrigeration; carpeted floors. Reasonable rent. Management on premises. Apt. 314.

3½ RMS., 2d flr.; reas. rent; S. E. cor. Christiana-Wilson. See janitor or Lon. 9000.

4, 5, 6, 7 Rooms and Larger.

ROBERT L. JOHNSON.
Desirable apts. at reasonable rentals.
4500 N. Troy—5 rms ... $47.50
3925 N. Keeler—4 and 5 rms ... $45 up.
See Janitor or phone Randolph 0112.

6 RM.—Attractive; 2d fl.; ht. wt. heat; tile bath; gar. 5737 Christiana-av.

4147-61 BYRON.
5 rooms; free refrigeration.

4806 N. TAYLOR-AV.—4 lge. light rms.; steam ht., table top range, refrig., $40.

LARGE 4 ROOMS WITH ALCOVE, $30 3246 N. CICERO AVENUE.

LARGE CORNER—6 ROOMS—Suitable for doctor's offices, $45. 3258 N. Cicero.

WELLINGTON, 2823—5 rms.; T. T. stove; rear porch; will redec.; $44.00. Fra. 0353.

TO RENT—APARTMENTS—WEST.

General List.

CHOICE 2½-3½-4 ROOMS.
5645 W. Washington—In-a-dor bed, white woodwork, built-in tub, shower, linoleum; near all shops, trans., park, $40-$55.

1306 W. ERIE-ST.—4 rms. and bath, $27; 3 rms. and bath, $18; stove ht.; concessions.

4, 5, 6, 7 Rooms and Larger.

CHOICE 4-5 ROOMS.
5439 Washington—Lge. units, canv. walls, white woodwork, modern bath; new refrigerator stove, linoleum. $55-$70.

TO RENT—APARTMENTS—SUBURBAN.

SOUTH.

Harvey—27 minutes to loop.

5 RMS.—Heat, hot water. 14600 Des Plaines-av. 1½ blocks I. C. Harvey, Ill. Phone Seeley 0967. Ask for Mr. Guilett.

NORTH.

Evanston—15 minutes to loop.

1430 CHICAGO-AV.
APARTMENT DE LUXE.
[Entire 5th floor—elevator bldg.] 7 large rooms; 3 tile baths; wood burning fireplace; tennis court; private garage with day and night service.
REAL ESTATE MANAGEMENT CORP., 400 W. Madison-st. Randolph 8150.
or see
H. S. Lewis, 1426 Chicago-av. Greenleaf 3404 or University 5582.

EVANSTON'S
NEWEST BLDG.
Located on private park; every modern feature: 4 room apts., some with 2 bedrooms. Will decorate to suit. Let us show them to you today.
1 BLOCK WEST ISABELLA L STATION. Rogers Park 1727, or University 9500.

TOWER CASTLES.
2212 SHERMAN-AVENUE.
EVANSTON'S FINEST 3½-4 ROOMS. Canvas walls, tile bath, elec. dishwasher; in-a-dor bed; arch doorways, cove ceilings; beautifully landscaped court. $65-$75.

YORKSHIRE.
2201-2209 RIDGE-AVENUE.
[nr. Northwestern Univ.] 3-5-6 rm. apts., in high grade build.; tile baths; free elec., refrig.; mod. conven.; all rms. lg., lt., and airy; reas. rentals. Agent on premises.

AT LAKE. 498 SHERIDAN-RD.
High grade, spacious 4 and 5 rooms; 1½ story living room; natural fireplace; tile bath; gar. Mr. Raymond. Rog. Park 0458.

CHOICE 4 ROOMS.
726 Hinman-av.—Large, light units tastefully dec.; white trim; built-in tubs, showers; near L. Fast trans. $55.

5-6 ROOMS.
719 HINMAN-AVENUE.
Well arr., tastefully dec. apts.; tile baths, showers, canvas walls. $72.50-$95. Now.

TO RENT—APARTMENTS—SUBURBAN.

WEST.

Austin—14 minutes to loop.

4700 ADAMS—A good place to live; lge. 4 rm., sunpar., apt., mod. shwr., stm., elec. refrig., 3 closets, inlaid lino., priv. porch.

Oak Park—14 minutes to loop.

1136 PLEASANT.
4 rooms; light, airy, well arr., white woodwork, built-in tub, shower, quiet location, 1 block transp. and shops ... $50

4 AND 5 ROOM APTS.
Will decorate to suit.
LANG, WEISE & CELLA. RAN. 2574.

TO RENT—FURNISHED APARTMENTS.

(See Also Hotels and Apt. Hotels.)

SOUTH.

Oglesby Arms
7051 Oglesby-avenue.
Large 2 room furnished apartments, including gas, light, refrigeration and maid service; 1 block to South Shore I. C. station. Manager on premises. Reasonable Rentals.
Phone Midway 6129.
THE ESTATE OF MARSHALL FIELD, 135 S. La Salle-street.

5100 CORNELL
MARVELOUS LAKE VIEW.
2 AND 3 ROOM FURNISHED AND UNFURNISHED.
You'll enjoy the modern kitchens, tile baths, and showers. Rental includes maid and linen service, gas and light. Elevator. All outside rooms. Fully carpeted. DORCHESTER 2400.

SOUTH SHORE APTS.
"Overlooking the Lake."
Offers attractive 2 room kitchenette and 3 room bedroom apartments. Light, airy, entirely modern. Complete service. I. C. transportation.
RENTALS FROM $50.
7456 SOUTH SHORE-DR. SOU. 8528.

GOTHIC APTS.
1 and 3 room kitchenette apts. Nicely furnished. Complete hotel service. I. C. transportation.
6529 KENWOOD
6527 STEWART-AV.
6808 NORMAL-BLVD.
2 and 3 rm. apts., smartly furn., tiled baths, complete service, all transportat'n. $45 PER MONTH AND UP.

BIG SPACE—SMALL RENT.
4-5 ROOMS, $55-$60.
Enjoy living in these roomy, attractive apts.; completely furn., newly dec.; light, gas, refrig. included; exc. tran. 6231 Drexel.

THE PAXTONIAN,
6811 PAXTON-AV.
1 rm. furn. kitnt. apt., $47.50 up; 1 blk. from Jackson pk. and lake; elevator and maid serv. See resident mgr. on premises.

BLACKSTONE MANSIONS,
5514 BLACKSTONE.
1-2-3 rm. apts.; elev. bldg.; comp. hotel service; close to all trans. Reasonable rent.

CHOICE 2½-3½ ROOMS.
1410 E. 70th-st.; well laid out apts.; complete decorations; in-a-dor beds, new furniture, ranges, refrig., lino.; $42.50-$55.

DORNELL APTS., 5326 CORNELL.
1 rm. Pullmanette, 2 room dinette, $47.50. $57.50. Hotel service. I. C. Fairfax 9400. DIRECTION: DOWNS, MOHL & CO.

5118 CORNELL-AV., 2D VERY ATTRAC. Large 5 rm. furn. apt., sunrm. in duplex. Bldg. newly decorated. Near I. C., bus, and lake; $85 month. Sulivan. H. P. 3595.

7458 KINGSTON-AV.
1½ rms.; maid serv., linens., elev., near beach, shops, movie, I. C. Reg. 1617.

7254 JEFFERY-AV.—NEWLY DECORATED 2 room apts.; nicely furn.; free refrig.; gas, elec.; weekly maid serv. A real home.

LIGHT, sunny 1 to 3 room apartments; just decorated; smartly furnished. Kimbark Garden Apts., 5319 Kimbark-avenue.

753 E. 79TH-ST.—1-2 ROOMS.
AGENT ON PREMISES OR PHONE McKEY & POAGUE. TRI. 5060.

STEWART CREST.
2 rm. kitnt. apt. Compl. furn.; newly dec.; all transp. Adults. 6429 Stewart-avenue.

ST. GEORGE HOTEL. 1435 E. 60TH-ST. Newly decorated, smart, furn. 2 rm. apts. 24 hr. service. I. C. trans. Rates $45 mo.

4140 DREXEL—Apt. hotel; 2, 3 rm.; COOL; $40 up; 24 hr. swbd.; bus and L at door.

2845 E. 77TH—2-3 rms., unfurn.; nr. I. C., bus, surf.; 1 blk. lake; free refg., gas.

1248 W. 87TH-ST.—Aug. 15. Modern 3 rm. apt. nr. transp. Reas. Adults.

KIMBARK, 5463—2 rm. front apt., very attr. furn. Pri. bath, frig. $8.50 wk., adults.

LOVELY, spacious 4 rm. apt., 2 bdrms.; md. sv. opt.; U. of C., I. C.; $70. 6017 Kimbark

810 HYDE PK.-BL.—2-3-4 rm. kits.; all priv. baths. $30 up. Also weekly. Ken. 0940.

MINERVA CREST APTS.—6540 Minerva. 1 rm. kitnt. apts.; fireproof. Good transp.

2 RM. front apt., nicely furn., Frig., $8.50 wk.; nr. Jackson Pk. 1524 E. Marquette-rd.

2 ROOMS—Clean; light; well furn. Immed. poss. $42.50. 4965½ Lake Park-av.

5114 CORNELL-AV.—4 room furn. apt. Near I. C. trans. $52.50.

4334 ELLIS-av.—3 rms.; lt., attrac.; comftbl.; no children in bldg. I. C.; bus, surf. L.

NICELY furn. 2½-3 rms.; pri. baths, porches, gas, elec., L-surf., $35-$42.50. 1520 W. 62d.

1115 E. 47th—4145 Drexel, beau. 1-2-3 rm. kits., bath, El., Frig. $5 to $9. Cln., quiet.

6420 BLACKSTONE—3 rms., pri. bath; rfg.; light; linens; carpeted; $45 mo.

3 COOL rms.—Inador beds; refr.; fac. Midway, pk., U. C., I. C. Mid. 4543. 1443 E. 60th.

5114 KIMBARK—3 rms.; kit.; all light airy; attr. furn. $55; also 2 rms. unfurnished.

SOUTHWEST.

6337 S. CAMPBELL-AV.
1 and 2 rm. kitchenette apts., $6 up.

NORTH.

NORWELL HOTEL, 154 W. North-av.—1½ r. kit. apts.; $42.50; daily maid; 10 min. lp.

5252 KENMORE, nr. Edge. Beach—6 rms., nicely furn. Lon. 4790. [Ring Hay's bell.]

LINCOLN SHORE Apts., 432 Belmont—1 rm. kitn. Lobby floor. Full service. $35.

3-4-5 RMS.—Sun parl., extra bed.; G. E. refr Nr. L. lake, bus; reas. 5314 Winthrop.

3 ROOMS—H. W. ht.; refrig.; priv. bath; bedroom; nr. Cubs Park. 3627 Wilton-av.

THE NAUTILUS—6165 Winthrop; 1-2 room apts.; all transp., mod. rates; best equip.

EXCEPTIONALLY nice 2 rm. apt.—Cross vent.; $40 2 r. bsmt., $32.50. 5666 Ridge.

3 RMS.—Accom. 4 pers.; new dec.; L exp.; lake, schls.; $46. 6721 Glenwood. Bri. 4428.

1029 N. LA SALLE—Large, newly decor kit., apt.; pr. bath; $8 wk.; smaller $5.

1358 GREENLEAF—Beautiful 3 room furn apt.; 1 block L, bus, lake; reasonable.

4 RM. APT.—Compl. dec.; extra bed.; $52; Rog. Pk. L; lake. 6932 Lakewood. Shel. 6767

823 AGATITE—4450 N.—2-3 rms.; new dec. and furn.; el. rfg. tub. shr.; $37.50 up.

4358 BROADWAY—Apt. 4; 2 bdrms.; liv. r.; brkfst. r., kit.; pri. ba. Frig. Well. 7133.

LINCOLN Park Arms—2738 Pine Grove-av. Lin. 1400. 1 r. kit., $50 up; bdr., $80 up.

5604 RIDGE—Kitchenette apt. Private bath. $7; sleeping rm., $3.50. See janitor.

DIVERSEY Plaza 839 Diversey—1-2 rms.; switchbd.; maid; L. bus, st. car; wk.-mo.

4 RS.—Ex. inador, bth., shwr.; free gas, refg. ½ blk. bch., bus, L. $54-$60. 1333 Touhy.

940 WINONA APTS.—5100 N.; beautiful 3 rm. kitnt.-dinette; nr. lake; exc. trans.

TO RENT—FURNISHED APARTMENTS.

NORTH.

ROGERS PARK
APARTMENT HOTEL
LUXURY
FOR
LESS
Completely remodeled and refurnished apts. for permanent guests.
Sheridan-rd. at Pratt-blvd.
SHELDRAKE 2000.

1½ RM. KITCH. APTS., $45
YOU'LL STOP apartment hunting when you see these thrilling new luxury apts. Modern furnishings, carpeting, decorating. Across Lincoln Pk., only 10 mi. to loop. NORTH PARK HOTEL, 1936 N. CLARK.

4546 MAGNOLIA-AV.
Near Wilson L; 1½ room kitchenette apts.; $35 up; dressing room, closet, priv. bath; electric refrigeration; everything furnished; all transportation. Edgewater 6410.

720 N. WABASH.
1, 2 and 3 room apts.; modern furnishings, streamlined kitchs. 24 hr. elev. serv. MISS McLEAN. SUP. 4944.

$9 PER WEEK UP.
4735 Beacon-st.; 1 rm. kit. apts.; bath, shwr.; linens; maid; phone; el. refr.; 3 bl. W. of Broadway; Lawrence L station.

4735 MALDEN-ST.
2½-3 room bedroom apartment; completely furnished; $45 up; maid service.

MILLSFIELD APTS., $40 UP.
Beautiful 1 rm. kitch. apts., complete hotel service free; exc. trans. 3933 Clarendon.

DEVON ARMS APT. HOTEL.
6332 Winthrop; bach. apts.; 2-3 rms.; furn. or unfurn.; all trans.; reas. rate. Bri. 1400.

4222 N. ASHLAND.
1 rm. kitchenette; completely furnished; newly dec.; $37.50 and up.

THE BERNISS—1414 PRATT.
1 rm. kit., $35 up. Hotel rms., $5 up. Near beach, L; all transp.; com. hotel serv.

811 CORNELIA, 2D APT., 3 RMS.
2 inadors, 2 dressing rooms; gas free; shower, refgr., ex trans., $45. Well. 6116.

5827 RIDGE-AV.—1½ attr. furnished rooms; elec., gas, refr.; $37.50; bus surf. trans. Agent on premises or Edg. 0959.

NORTHWEST.

1-2 RM. mod. kitnt. apts.—El. refrig., inador; reas. rent. 4934 N. Kedzie. Ind. 3504.

HOWARD APTS.—1569 N. Hoyne. Beau. 1-2-3 rm. kitchs.; G. E. refrig. Street Car; L.

WEST.

ALEXANDER APTS, 1640 W. ADAMS. Very modern; large, beaut. furn. 1½-2½ rm. apts.; mech. refrig. Maid service. Light, gas, linen free. Gd. trans. Very reas.

"OAK PARK CHATEAU HOTEL."
1-2-3 rm. kit.; tw. beds; swbd.; Gentiles. 330 N. Austin-bl. $45. Vil. 8500. Aus. 8510.

ROSANNE, 4024 West End-av.—1½ room kit. apts.; refrig.; maid, linen; all trans.; reas.

NEW 2 rm. apt.—Just completed, $9 per wk. All trans. 3347 Maypole-avenue.

3459 JACKSON-BLVD.—2½ rm. kitnt. apt.; elec., refrg., gas light; all trans.; $7.50 wk.

WANTED—TO RENT—APARTMENTS.

WANTED—2 Room furnished apt., located near good trans. North or South side. Dogs allowed. Not over $35-$40. Har. 9621.

TO RENT—STORES.

South Side.

ATTRACTIVE 16 by 50 ft. Suitable for ladies' wearing apparel, millinery, etc. In fashionable Hyde Park district near Lake. Address L B 347, Tribune.

LIVE WHITE CORNERS.
1134 E. 43rd-st. Also S. W. 42nd-st. Drexel. Living rm. percent or flat rental.

1316 E. 75TH-ST.—Large double store; former chain groc. location. Mid. 2701.

North Side.

CORNER store located heart bus. dist., 5333 N. Clark-st. Ph. Ard. 6408 or Lon. 0489.

4415-17 N. CLARK-ST.—Attr. heated double store or single; 4 gar. avail. Lon. 9000.

STORES FOR RENT IN BELLE SHORE HOTEL, 1062 BRYN MAWR-AV.

1134 WEBSTER-AV., cor. store; rent reas. Excellent bakery location.

Northwest Side.

60 DAYS free rent; busy shopping district; ideal most any kind business. Mans. 6108.

West Side.

CENTRAL LAKE—Excel. location for bakery, auto accessories, hardware, and paint. $85. 5525 W. Lake-street. Fairfax 5233.

225 S. CICERO-AV.—Sgl.; suit. grocery, mkt., etc.; htd.; Sept. 1; reas. Aus. 8386.

STORE—Suit. for shop, etc. 804 S. Des Plaines-av.; rent $22.50. Lindop. Ran. 7382.

Suburban.

IN EVANSTON.
Large corner store, 40x60 ft. in high class hotel apartment bldg. Suitable for drug store, food mart; reasonable rental. For information call Randolph 2566.

STORE ON OGDEN-AV. highway inside of town of Lisle; rent $45. Paradise Inn, Ogden-av., Lisle, Ill.

FLOSSMOOR—Main cor.; suitable any bus.; very reas. rent. Inq. Butterfield 3766.

LARGE desirable store in Maywood—Any business or beauty shop. Mulberry 1900.

Miscellaneous.

STORES.
Active retail locations thruout Chicago and Suburbs. Immediate Possession.
The ESTATE OF MARSHALL FIELD. HENRY F. DARRE, AGENT. 135 S. La Salle-street. State 0675.

TO RENT—OFFICES AND SHOPS.

Central.

ATTRACTIVE FURNISHED OFFICE. WITH RECEPTION ROOM, RENTAL $30. IN FIRST CLASS, WELL LOCATED BUILDING WITH SERVICE OPTIONAL. 30 N. LA SALLE-ST. SUITE 300.

32 N. STATE—S. W. cor. Washington, fireproof bldg., one floor also attractive offices; north light; night service; center Loop single room furnished $20; with reception room, $35 up; beautiful desk space. Phone, steno. SWIGART & CO. Room 601

FURNISHED PRIVATE OFFICES.
$15 PER MONTH.
TELEPHONE SERVICE AVAILABLE.
SUITE 420. 82 W. WASHINGTON.

OFFICE, display or laboratory space, 154 E. Erie-st. Whitehall 6026.

333 N. MICHIGAN-AV.—Mail-phone service. Telephone Secretarial Serv., Inc. Fra. 7100.

WILL shr. show rm. and hanging space; whlsl. district; fully equip. Rand. 7943.

Outlying.

MAIL AND PHONE ADDRESS—Near Howard L. Easy access to No. Shore towns. Arrangemt. before Aug. 8 permits phone bk list. Genl. office service. Rog. Pk. 0246.

DANCING SCHOOLS.

ALVINA DANCE studio—3361 Madison, ballroom stylist. Watch for opening date.

IF you can walk we will teach you to dance. $1.25 hr. 155 N. Clark, Rm. 713. Cen. 8143.

LEARN TO DANCE 7 priv. lessons. $5 CARROLL STUDIOS 2405 Lawrence.

BARTER AND EXCHANGE.

AUTO or marine batteries—[New], for lathe, homework shop or marine engines. Call or write Battery Mfg. Co., 3807 North-av.

WANTED—Outdoor sign painted in exchange for dentistry. Plaza 4919.

INDUSTRIAL PROPERTY.

MODERN Building for sale or lease, in Kalamazoo, Mich. 50,000 square feet of floor area, 5 stories, fireproof construction, 2 freight elevators, railroad siding and loading dock. Building suitable for heavy loading, either warehouse or manufacturing. Address C. V. Berry, 2124 E. Michigan-av., Kalamazoo.

OWN your factory—Small down paymt. 25,000 sq. ft., one story modern bldg. 30,000 sq. ft. vacant, Kenwood District. 120,000 sq. ft., classy modern multiple bldg., west of Halsted on Jackson-blvd. McCarthy, 26 N. Crawford. Kedzie 8548.

WANTED—30,000 to 40,000 sq. ft. of factory space. Will lease or buy if priced right. Give all particulars as to location, etc. Address L H 260. Tribune.

160X150—IMPROVED with old garage, on 40th-st., near Cottage Grove; switch track; for a song, rent or sell. Regent 1242.

WILL lease 20,000-30,000 sq. ft. for mfg. plant. Single story bldg. desired. Give full details. Address L L 201. Tribune.

60,000 SQ. FT. concrete bldg.; 1 mile from loop; H. P. steam; vacant land. Ask $85,000. Want offer. Randolph 2311.

1 AND part 2 sty.—40,000 sq. ft.; yard rm.; traveling cranes; zoned mfg. State 8270.

SPACE; LIGHT; AIR; POWER; PARKING; heat. 7600 Greenwood. Triangle 9394.

SALE or lease—1 sty. gar. bldg., 50x115 ft. Trs. rf.; h. w. ht.; lgt. mfg. May. 1182-R.

11,000 SQ. FT.—Individual bldg., switch. Immed. posses. Zone indus. Ran. 2311.

FACTORIES AND WAREHOUSES. CHITTICK, INC. SUP. 5427.

DESIR. UNITS—Light mfg. space for rent in loop bldg. at low rental. Cen. 0016.

TO RENT—5,200 sq. ft.; $70 mo.; also 10,000 or 6,600 sq. ft. sprinklered. Sta. 7195.

MUSICAL INSTRUMENTS.

Pianos and Players.

DON'T FAIL TO SEE OUR USED SPINET PIANOS, $165 UP. Payments as low as $2 weekly. KIMBALL FACTORY 2611 S. California. OPEN DAILY, 9 a. m. to 9 p. m.

STEINWAY GRAND, like new, fully guar.; want reliable party to take over small monthly payments; bargain. See MR. RUSSELL, Cred. Mgr., Wab. 6900. BALDWIN PIANO CO., 323 S. WABASH.

SMALL USED PIANO REDUCED TO $35—Terms, 50c week; bargains at Private Fireproof Piano Warehouse, South Ashland-av. and 39th-street. Open until 9 p. m.

TRADE IN your old piano—We give credit voucher for its full trade-in value, which you can apply toward new piano or radio. CABLE PIANO CO. 303 S. WABASH.

BRENT—New spinet type piano, now reduced to only $147; terms, $1.50 per week. P. A. STARCK PIANO CO. 234 S. Wabash. Open evenings.

SPINETS displayed at piano convention last week now reduced to only $165. Moist Piano Co., 8th flr., 209 S. state.

CONSOLE—Very fine; slightly used spinet, new design; rare buy at $135; tms. & del. GULBRANSEN FACTORY, 820 N. Kedzie.

SPINETS and GRANDS—Wholesale samples; all famous makes, at cut prices. Terms. WYMAN'S, 604 Republic Bldg., 209 S. State.

SAC.—BALDWIN MAKE GRAND; PERF. COND. $165. 6512 N. CLARK.

APARTMENT SIZE GRAND Piano; also walnut Spinet, $125. 3238 W. Harrison.

SAC. $350 Lyon & Healy Musette Spinet; like new; barg.; $165. 5408 W. North-av.

WANTED—Steinway grand piano from priv party. Pay cash. Phone Key. 2489.

SAC. $1,200 Chickering Grand, $175; also Steinway Studio, $150. 5408 W. North-av.

USED Gulbransen grand, like new, $225; $10 down, bal. easy tms. 5224 Chicago-av.

BOSTON Chickering, mah. grand, walnut Spinet, $125. Victor Stge., 4809 Lake.

SAC. A. B. Chase grand piano—Like new; also selection of spinets, 6242 W. Grand.

Wind, String, Etc.

3 OCTAVE Xylophone—Sacrifice, $25; like new. Phone Wabash 0078.

BUSINESS DIRECTORY.

Carpenters.

CARPENTERS, gen. bldg. contractrs., cement, brick wk., repairs. Cash; tms. See. 4858.

Moving, Storage, Etc.

BONDED INSURED FURNITURE MOVING TO ALL POINTS IN U. S.
— — — TRANS-AMERICAN, INC. — — —
540 W. 59TH-ST. WENT. 0700.

MOVE Safely everywhere U. S. and Canada. Pad. compartment; no crating. Save 25%. General Movers, Inc. Van Buren 6878.

SAFEWAY VAN LINES.
Move SAFEWAY door to door; no crating. 5114 W. Madison. AUSTIN 1612.

RETURN LOAD BUREAU—Coast to coast; low rates. Fully insured. Stewart 6465.

LOWEST RATES—MOVE BY RED BALL. 155 N. CLARK, RM. 812. STATE 7224.

LOW RATES. COAST TO COAST NATIONAL VAN LINES. Irving 2341.

Rug Cleaning.

$1.50—9x12 DOM., clean both sides and glaze, like new; exp. rep., all work guar. Call anywhere. Al Rug Cleaners. Kildare 8414.

$1.50 9x12 DOMES, rugs shampooed both sides; expt. rep. M. H. Cleaners. Ked. 1614.

Piano Tuning.

PIANOS tuned, $2. Repairing reasonable. Work guaranteed. Cole, Normal 5218.

JEWELRY, DIAMONDS, OLD GOLD, ETC.

MAN'S 3 STONE RING, 3 diamonds, blue white color, approximate total weight 1¼ kt., mounted yellow gold ring. SPECIALLY PRICED ... $75.00 Diamonds, Pawn Tickets Bought for Cash. THE U. S. LOAN BANK. 10 N. CLARK-STREET. 6TH FLOOR.

CASH FOR DIAMONDS.
OLD GOLD, PAWN TICKETS.
AMERICAN DIAMOND SYNDICATE.
37 S. WABASH-AVENUE. 3D FLOOR.

.85 CT. DIAMOND. Blue White; Wesselton, Fine American Cut, exceedingly brilliant, set in man's neat white gold ring ... $75 Levinson's Loan Bank, 739 N. Clark-st.

SELL YOUR OLD GOLD TO THE OLD RELIABLE UNITED SMELTING WORKS, 39 S. State, corner Monroe, 4th floor.

CASH FOR DIAMONDS—PAWN TICKETS OLD GOLD. JEWELERS EXCHANGE. 32 N. STATE-ST., 11TH FLOOR

CASH, OLD GOLD, DIAMONDS, WATCHES ROMACK GOLD REFINING CO. 7 W. MADISON at State. Rm. 501, 5th flr.

1.02 CT. LADY'S DIAMOND RING ... $90 L. J. Butler, Prudential Loan 133 N. Clark.

OFFICE FURNITURE AND DEVICES.

MUST-BE-DISPOSED-OF-CHEAP. 3 secretary—2 flat top desks in walnut. Glass top desk—14 armchairs—storage. Cabinet—files. 2815 Broadway. Lak. 9609.

WANTED—20 used Jumbo size 3 or 4 drawer metal filing cabinets. Must be in perf. mechanical condition. State lowest cash price. Address L J 270. Tribune.

SAC. Elliott-Fisher mach. Genl. Elec. ref., D. C.; drapes, settee, office communication set, fan, etc. 332 S. La Salle, R. 824.

SELL reas.—Desks Undrwd. type., exc. cond $15; steel shelving etc. Rav. 1159.

SURPLUS BANK EQUIP.—Desks, chairs files, chrome chairs. 2849 N. Clark-st.

WE have ten G. E. water coolers, were $189; our price $35. 220 W. Huron-street.

ELECTRIC mimeograph—Model 78-B. Like new. 624 Root-st. Phone Yards 3411.

VICTOR adding machine—Like new; reas. And typewriter. Address L A 68, Tribune.

STEEL shelv., lockers files, desks, chairs CENTRAL, 20 W. Hubbard-st. Del. 8495.

USED mahogany office furniture; bargain KENDRICK, 218 W. Jackson. Cent. 4325.

HOME FURNISHINGS WANTED.

NORTH ... Longbeach 3381
SOUTH ... Fairfax 6180
WEST ... Merrimac 4026
Most $ $ $ for your furn., grand pianos, rugs. See Shamrock first. Call day, night.

CALL KEDZIE 1300.
Good cash prices for used furniture, rugs, sew. machines, grand or midget pianos, etc.

REALIZE twice as much on cash for furniture, piano, rugs, paintings, china, silver, jewelry, furs, linens and art objects. Sheridan Art Gallery Inc. LON. 7671

SUNNYSIDE, 6000—NEED USED FURNITURE, oriental, domestic rugs, sewing machines at once. Will pay your price.

ART GALLERY needs fine furniture, bric-a-brac, pianos, etc. Edgewater 1424.

LONGBEACH, 4711—Pay highest prices immediately for furniture, rugs. Prompt.

FINE furniture, Orientals, paintings, grand piano, bric-a-brac, linens. Edg. 7580.

4 OR 5 rms. of modern furniture; must be clean; not over $75. Mansfield 8972.

MACHINERY AND EQUIPMENT.

WANTED—Diesel motors, 200 to 250 h. p. Electric light plant, gas driven. Also gas driven electric welder. L. M. Keller, 3315 Archer. Laf. 2004.

BRAND new attic fan—Bargain; AC and DC motors and blowers. Arthur Wagner Co. 701 W. Washington-st. Monroe 7409.

LIFT—Electric. For greasing autos. CHEAP TERMS. HEMLOCK 2123.

BARG.—Air comp.; hydr. lift; mtr. flusher; car washer; etc. 3751 Ogden. Cra. 2362.

SMALL MOTOR FAN BARGAINS. CHICAGO APPLIANCE CO., 812 N. Wells.

TENTS, AWNINGS, CANVAS GOODS.

NEW SAMPLE TENTS.
9x9 rm. umbrella with fl., $12-$15. Also wall tents. 1708 S. Halsted. Sec. 8437.

SCALES.

TRUCK SCALES—Sold and repaired. Columbia Scale Co., 2439 N. Pulaski-road.

HOME FURNISHINGS AND FURNITURE.

(See Also Household Appliances.)

General.

Johnson Furn. Co.
FURNITURE MART SAMPLES
JUST RELEASED
AT ½ COST
OPEN TILL 9 P. M. DAILY.
DEALERS INVITED. NOTE PRICES.
2 pc. parlor suites, all styles ... $18 to $99
Odd davenports and love seats ... $17 to $59
Pullup, occas. and lounge chairs $ 3 to $30
3 pc. bedroom suites, all styles ... $19 to $95
7-8-9 pc. dining room suites ... $25 to $89
5 pc. din. sets, oak, wal., maple ... $ 6 to $29
Wood beds, twin and full size ... $ 5 to $12
TWIN STUDIO COUCHES ... $ 8 to $29
Dressers, chests, buffets, vanities $ 7 to $23
Desks and secretaries ... $ 8 to $35
Innerspring mattresses, special ... $4
RUG SPECIALS.
9x12 rugs, all qualities ... $8.50 to $45
9x12 BROADLOOM RUGS ... $24.
AT OUR 2 SHOWROOMS,
203 E. OHIO
1 Block East of Michigan at 600 North.
TERMS. DEL. 9020.
4750 Washington
AT CICERO-AV. COLUMBUS 9609.

AUGUST
CLEARANCE SALE
Prices slashed for quick clearance of gigantic stock of fine furniture and rugs.
DON'T DELAY—BUY NOW.
140 Parlor sets as low as ... $19
110 Bedroom sets as low as ... $19
106 Dining room sets as low as ... $18
96 Breakfast sets as low as ... $ 5
87 Smart studio couches as low as ... $12
250 American and imp. rugs as low as ... $10
Complete 3 room outfits ... $99
Hundreds of other sensational bargains.
Easy Terms—2 Years to Pay.
Nelson Bros. Warehouse
[NORTH SIDE.]
6310 Broadway
[SOUTH SIDE.]
6910 Cottage Grove-av.
Daily to 10 p. m.; Sunday to 5 p. m.

OPEN EVENINGS TO 9 P. M.
Sensational Sale
FURN. MART SAMPLES
SAVE 40% TO 60%
2 piece living rm. sets, odd sofas. $19-$89
3 piece bedroom sets ... $22-$89
7-8-9 piece dining room sets ... $33-$89
5 piece dinette sets ... $ 9-$29
Better grade twin studio couches ... $12-$29
Occasional and pull-up chairs ... $ 3-$12
Odd beds, springs, or mattresses ... $ 3-$11
Kneehole secretary desks ... $ 9-$19
9x12 rugs ... $7.75-$69
Floor and table lamps ... $1.50-$8.50
Odd dressers, vanities, buffets ... $12-$19
HUDGIN. TERMS. DEL. 5824.
471 EAST OHIO-ST.
2 Blocks South Furn. Mart.

FURN. IN MFR'S. WAREHOUSE.
18th Century—French—Sheraton—Etc.
SOLD AT 50% OFF.
TO AVOID RESHIPMENT TO FACTORY.
$149—2 Pc. Silk Mohair Kidney Set ... $69
$ 99—7 Pc. Walnut Dining Rm. Sets ... $49
$ 99—3 Pc. Swedish Moderne Bedrm. ... $49
$ 45—9x12 Leaf Broadloom Rugs ... $23
[9x15, 18], [10½x12, 15], [12x15, 21], etc.
HOLLANDER WAREHSE. DAILY TO 9. 2420 MILWAUKEE. TERMS.

SALE OF FAMOUS SHEETS.
Cannon or Pepperell; guar. first quality Trojans and Red Labels. No seconds. 69 cents each, two to a customer. This is an extraordinary barg'n for grand opening of MAISON DE LINENS, 172 N. Michigan. Bring this ad.

SELL FOR BALANCE DUE—$128.
Beautiful 3 rooms; like new; parlor set, Bedroom, Din. Sets, Rugs, Lamps, Tables, Pictures, Mirrors, Dishes, Silverware, etc. All for $128. Cash or terms. $2 weekly. 7839 S. Halsted. Open to 10 p. m.

AUGUST FURNITURE SALE
at Verschoores Storage. 3 floors of rugs, parlor, bed, din. room sets, stoves. Easy tms. 4040 N. Kedzie. Eve. 10. Sun. 5.

IN SCHAULER STORAGE
9x12—10x15 Rugs. Wilt. Orient. $10-$29. 4 rms. furniture—bargain. $129, will sep. 4644 N. Western. Op. eves. ex. Wed. Sun. 5.

REMER STORAGE SALE—EASY TERMS. PAR., BED., DIN. SETS, $29; RUGS, $5. COMPLETE 4 ROOM OUTFITS, $129. 5822 N. Western. Open daily to 9. Sun. 5.

9x12 RUGS—Brand new, $13.95 and up. 40%-50% off on all nationally known furn. 601 WASHINGTON. Open eves.-Sun.

BAER STORAGE FURN. — Parlor, dining, bedrm. sets, $29. 1927 MILWAUKEE-AV.

Central.

LINOLEUM LAID FREE.
Armstrong inlaid, 98c sq. yd.; others 69c up; Congo., 33c sq. yd.; Armstrong 12 ft., 43c. Balaban, 1537 Roosevelt. Can. 1552.

LINOLEUM LAID FREE—Inlaid, 79c sq. yd. Pick up special, 23½c yd. Heavy, 37½c. 4812 N. Western. Ard. 4100. Open eves.

IMPORTED HAND PAINTED CHINAWARE. CALL CENTRAL 8710.

PARLOR SUITES, $25 up; 3 rms., $50 up. Terms. Warehouse, 2525 Madison. Op. eves.

South Side.

3,800 YARDS CARPET.
450 yds. raisin; perfect ... $1.60 yd.
270 yds. bright red; 400 yds. taupe; 700 yds. salt and pepper color ... $1.35 yd.
700 RUGS; USED; REMNANTS; all sizes. Hundreds of throw rugs and runners. ROYALTON RUG CO., 4727 Cottage Gr.

REAL FURNITURE BARGAINS.
18th Century Modern French, ½ off.
$125 Parlor, Bedroom, Din. Sets ... $27-$59
150 8x11, 9x12 Rugs. All kinds $12-$38
2-3-4 Room Outfits, Complete ... $88-$145
Terms. Open to 10 p. m. 7839 S. Halsted.

1,000 NEW RUGS SLASHED
New 4x6, 6x9, 8x10, 9x12 to 11x18 $6-$55 750 new large remn'ts., 250 small samples. 311 unclaimed 6x9 to 9x12 to 10x18, $3-27 Checker Cleaner Whse. 6208 S. Racine. Tms.

Parlor Factory Samples.
Selling out 300 parlor suits. Modern, Period styles. Save 40-60%. This wk. only. 5409 S. HALSTED-ST.

9X12 USED CHINESE, $149.50.
USED ORIENTAL THROW RUGS. Klever Carpet Co., 4647 Cottage Grove-av. Open Tues., Thurs., and Sat. evenings.

9X12 CHINESE rug; down filled wing chair; 2 Tudor chairs, etc. 5319 Kimbark. 1st Fai. 1363.

NEW dom. rugs, $15-$20-$26; parlor, bedr., dining set, $39-$49. Open eves. [Terms.] RAPP STGE. FURN., 5746 S. ASHLAND.

7 PC Dun. Phyfe din. set, $49; Chippendale day, $49; parl. sets, $25; 9x12 Wilton, $25. SCHWARTZ STGE., 7012 STONY ISLAND.

DUNN Bros. Storage Warehouse—Furniture for sale. 6714 Cottage Grove-av.

SAC. beaut. furn., rugs of 5 rm apt. recently purchased, sep. Dealer. Mid. 5838.

5 RMS. of furniture—Very reasonable; will sell separately. 9240 Greenwood.

NEW and storage furniture to be sold cheap. 746 E. 71st. Open daily 8-10.

11 PIECE walnut dining room set; excellent condition. Hyde Park 9712.

North Side.

MAPLE FURNITURE.
Close-outs and factory surplus at 33 1-3 to 50% OFF. Living room suites, $29; bedroom suites, $39; dinette suites, refectory tops, $22.50; bunk beds, only $10.95; Jenny Lind beds, $4.75. Wallen Fine's Outlet store, 3330 N. Clark-st. Bit. 2339.

LINOLEUM AND CARPET SALE.
Armstrong's inlaid lino., 98c sq. yd.; others 25c sq. yd.; carp., $1 yd. Free est. 3251 N. Ashland. 2940 S. Wentworth. Vic. 2894.

THREE rooms brand new sample furniture, $99; $5 dn. Evgs. till 10. 4342 Broadway.

Northwest Side.

USED RUG MART.
BEST BARGAINS IN CHICAGO.
365 unclaim—all sizes—$2 to $50. 450 new samples leaf and tone on tone. Save 60%. Amer. Pneu. Carpet Clnrs., 3920 Armitage. Open Tues., Thurs., Sat. eves.; terms.

BRAND new J. Lind and 4 poster wd. beds. Mod. bed coil spring mattresses, $4 ea.; twin innerspring studio couches, $15; 3 pc. bedrm. suite, $29.75; cash or tms. Chicago Bedding Co., 2645 Milwaukee-av. Alb. 1111.

West Side.

OUT of storage—$275 3-pc. bedrm. set, sac.; 2 9x12 Wilton rugs. 4153 W. Roosevelt.

Suburban.

SECRETARY dining room set and other miscellaneous household furnishings. Elmhurst 2205. 333 Arlington, Elmhurst.

PRINTING MACHINERY AND SUPPLIES.

12X18 NEW SERIES Chandler & Price press with Miller feeder, D. C. motor. State best cash price. Address L B 286, Tribune.

SEWING MACHINES

SINGER electric console, $28. Perf. Sing. hemstitcher, $45. 950 W. 63d Eng. 8483.

WE PAY CASH FOR USED SEWING MACHINES. ANY MAKE. KEDZIE 1300.

REAL ESTATE—APARTMENT BLDGS.

South Side.

12 APTS. in West Auburn Highlands; 3-4's, 9-3½'s. Building in A-1 condition, 12 years old. New refrigerators and stoves. Priced at less than 4 times annual rental. Mr. Lindblad.
S. A. VAN DYK.
9052 S. Ashland. Beverly 4003.

Light-Fresh Air-Sunshine.
Mod. 3 flat, 5 rms. ea.; 35 ft. lot; 3 car br. gar.; nr. 88th-Blackstone; sac. $9,500; terms to suit. Krueger, Radcliffe 7304.

BEAUT. corner 2 flat, 73d and South Park-av.; 6-6 rms.; stm. ht.; tile bath; 3 car garage. Priced $10,000. Ced. 1300.

MUST GO! $200 buys good 2 flat. Pr. $1,500. Apply 3558 Archer. Ope. eves., Sun.

8017 RHODES—3 modern 6's; tile baths; $12,000. $2,100 cash required. Ced. 1800.

Southwest Side.

$9,500—NEAR 63d and Francisco; 2 flat brick; 6 rms.; gar. Mod. Medora, Ste. 3601.

North Side.

17 APT. DE LUXE.
West Rogers Park corner 17 apt., yellow brk., large rooms, new G. E. and Universal stoves. A1 condition. Rents $9,700. Good income produced in a neighborhood that is improving steadily. For full particulars call or write Mr. De Carlo. Rog. Pk. 6500. Lonz-Koren, Inc., 6945 N. Clark.

Good Returns on Investment.
4 flat brick bldg.; tenants do own heating; at Halsted and Diversey; smashout price, $4,800. Dombrou. 5100 S. Marshfield. Prospect 1585.

ORDERED SOLD.
Cor. 15 apt. bldg. in fine section of Ravenswood. All transportation. Inc. $7,900. Cash reqd., $7,500. Mr. Thiese, STA. 9200.

DUPLEX DE LUXE 5's.
Oct. frt.; tile kit. bath; col. fixtures; h. w. ht.; gar.; 37½ ft. lot. Look it over at 6450 N. Maplewood. SHOWN ONLY BY APPT. Minwegen, 1554 Devon, Rog. 2000.

IT will not take a salesman to sell you this 2 apt. bargain near Devon-Western-av. Illness necessitates quick sale. All conveniences. Stoker ht. For appt., Bri. 4002.

4722 N. CAMPBELL-AV.—3 6-rm. and slpg. porch apts., tile bath; inc. $1,900; cash nec. $1,500; bal. like rent. Mr. Thomson, STA. 9200.

36 ROOM ROOMING HOUSE.
Cuyler nr. Broadway. 3-3 rm., 7-2 rm., 13-1 rm. apts.; leased to 4-30-41 at $175. $17,500; cash $4,000, bal. tms. Ran. 3021.

EDGEWATER 2 APT.
5 and 6 rm.; light apts.; tile baths, h. w. heat; nice yard; 2 car garage. Terms. Walter T. Larson, 5159 N. Clark at Foster.

3 FL. BRK. base. apt., nr. Queen of Angels; ht. wt. h., 2 car brk. gar., arch. d. w., cab. sink, wh. w. w.; inc. $130 mo. 4527 N. Artesian.

$33-35 LELAND-AV.—6 flats; rents $3,240. Price $13,000 for quick deal. FRANKENSTEIN & CO., 110 S. Dearborn.

W. ROGERS Pk.—6 flat; 12 yrs. old; 5 rms; tile bath; 4 gar's; rent $4,300; pr. $18,000; terms. Bowers, 4628 Bdwy. Lon. 8833.

DE LUXE, MODERN 3 apt. bldg.—Eng. base. 6 rms.; tile kit. and 2 baths; 3 car brk. gar. Own. sacr. 6225 N. Francisco. Hol7757

RAVENSWOOD mod. 36 apt. nr. L. sta.; inc. $17,250; can be bought at bargain. Lon. 9000.

MOD. 6 apt. and base. apt.; good location; 4-5 rms. Price $17,500. Will trade for 2 apt. or home. Address H G 192, Tribune.

HI-GRADE, mod. 3 apt.; 6 rm. ea.; tile bath, kit.; Western, Devon. Real barg. Lon. 5295.

BRICK 2 apt.—6 rms. ea.; h. w. ht.; 3 blks. to all conveniences; $7,750; tms. Rog.6500

2 FLAT, 6's, s. p., dbl. plb., tile kit. and b.; 36x165; stoker; $7,750. Longbeach 5332.

2 FLAT brk.—6 rms.; 75x125; barg.; $4,500; terms. Dette, 1922 Irving Pk. Buc. 2015.

Northwest Side.

WE RECOMMEND
EACH OF THESE 2 AND 3 APT. BLDGS.
4736 N. Sawyer, 2 apt..........$700 down.
4936 N. St. Louis, 2 apt.........$700 down.
6141 N. Artesian, 2 apt..........$800 down.
4516 N. Central Pk., 3 apt...$1,000 down.
Bal. payable monthly at 4½% int. for 15 yrs. These are a few among our large list of offerings.
BURKE & LYNN,
4747 N. Kedzie. 2336 Devon-av.
Irv. 7120. R. P. 7800.

HOLC TERMS!
2 apt. brick, 6 rms. each; 2 car gar. Only $700 down. Balance monthly at 4½% int. for 15 yrs. Other outstanding HOLC values on our free lists.
BURKE & LYNN,
4747 N. KEDZIE. 2336 DEVON.
IRVING 7120. ROGERS PARK 7801.

IF YOU KNOW VALUE
you'll appreciate this attractive brk. 2 flat in a choice Belmont-Central location—5-5 rooms, hot water heat. Income $45 per flat. Here's a real chance
PRICE $7,750—CASH $775.
ALBERT F. KEENEY, REALTOR,
5612 North-av. Merrimac 4300.

OWNER FORCED TO SELL
5-5 rm. brk. 2-flat; excellent condition; rock wool insulation; new roof; 2 car garage; near Austin-av. and Irving Park. $6,800..........................$1,550 CASH
A. J. Schorsch & Co., 6059 Irving Park-rd.

HOME AND INCOME.
$4,000 buys frame 2 flat, 5 and 4 rms. each; arched openings; hot water ht.; 50 ft. lot; Hanson Park district.
LAURION, 5927 Belmont. Berk. 0212.

$650 DOWN BUYS BRICK 2 FLAT.
Sun parlor type; like new; mod. layout; encl. pchs.; 2-car gar.; 2 heating plants; low payments; fine north west Austin location; near park, schools, etc.
CROWNE, 6110 North-av. Merrimac 8877.

PORTAGE PK.—1½ story brick, 5-5 rms. Enclosed rear porch; hot water; ht.; in fine condition; newly painted; small down payment; bal. monthly; 15 yrs. to pay. REALTY & MORTGAGE CO., BEL. 0001.

CORNER 13 APTS.
Choice Northwest loc.; 3-5s and 10-4s; individual refrigeration; income $6,400; price $26,000. Mer. 8877.

6 FLAT brick—Nr. Milw.-Lawrence, $15,250. 4-4s, 2-3s; stm. ht., oil burn., elec. refs. JOHN KROHN CO. 5339 LAWRENCE.

2 FLAT BRICK— 5 AND 5 ROOMS.
Fine neighbor.; h. w. ht.; only $5,500 tms. Raymond M. Hayes Co., 4111 N. Crawford.

MOD. 2 flat frame, h. w. ht., gar. 35 ft. lot; pr. $5,800, terms. Boyle. Kil. 0002.

FORECLOSURE—3 flat brick. English basement. E. W. Ballard, Fra. 8395.

$650 CASH—$38.50 per mo. buys 2 flat brk. Rents $65. 5524 North-av. Merr. 6003.

2 FLAT—$2,250, on Wolcott nr. North-av. Henry J. Kramer, 139 N. Clark. Cen. 7798.

REAL ESTATE—BUSINESS PROPERTY.

South Side.

RESID. Dist. Store—Good business; 4 room flat in rear; also flat 2d flr. Wen. 0687.

Southwest Side.

FOR SALE—Lge. cor. lot, 5246 Archer and Kolmar; gas station and lunchroom. Inquire S., 6943 South Park-avenue.

Northwest Side.

MODERN brk. store—5 rm. apt.; 12 yr. old.; nr. Laramie-Diversey; 2 c. gar.; pr., $7,500. Brokers Realty, 5609 Belmont. Ber. 0600.

1921 NORTH-AV.—Sell or rent; 3 st. br., sm. apt. store; gar. Any bus. See. 4738.

Suburban.

FORMER SMALL OFFICE BLDG.—Can be remodeled into various profitable uses, on main paved section line; tens of thousands of autos, as well as bus, pass this exceptional spot; outside any town, yet only about 10 minutes to Harlem and Lake-st. Price $1,500; $250 cash. $18 monthly. Address G F 554, Tribune.

REAL ESTATE—HOUSES.

South Side.

8 ROOM RESIDENCE.
Only $4,500; tile bath, steam heat[oil]. Large rooms, oak trim; 50 ft. lot. It's a honey. You'll want it. See Bridgman now.
WM. E. MOSBY & CO., Inc.,
"EVERYTHING IN REAL ESTATE."
8032 Cottage Grove-av. Rad. 0100.

Fine 6 Rm. Brick Bungalow.
Steam heat, in good cond.; near 69th and Western. A BARGAIN AT $4,750.
JOHN McCARTHY, 1405 W. 63d. Rep. 5000

LITTLE FLOWER PARISH—ONLY $5,750. 5 BIG rms., oct. fr., side entr.; tile bath; h. w. ht.; steel constr.; gar. refg. Stove. Exc. cond. FHA terms. Vin. 2064.

LITTLE FLOWER PARISH BUNGALOWS. 5 and 6 rms., gar.; encl. rear por.; 80th-st. w. of Damen. Forecl. bargs. 10% down, bal. easy terms. Shown by appt. Ran. 3021.

MAN MUST SELL HOME—81st and Oglesby. 5 rm. mod. brk. bung.; encl. porch; arched doors; h. w. ht.; 2 car gar.; 33 ft. lot; sacrifice. Address L B 445, Tribune.

MODERN 6 room bungalow, 7751 Throop—Lot 32x178; hot wat. heat; 2 car garage. Price $6,500, quick. Radcliffe 7300.

OWNER TRANSFERRED FROM CITY. Sacrifice lg., 5 rm., brk. bung. in Brainerd; lot 35 ft. McBride, Agt., Bev. 8286.

6 RMS.—Furnace; concrete block foundation. 58d and Aberdeen. Pr. $2,750. Terms. John B. Wheeler. 738 W. 43d. Yar. 0727.

8109 S. LOOMIS-BLVD., 6 r. bung., h. w. ht. 2 c. brk. gar. Make reas. offer for $1,200 equity. Bal. to H. O. L. C. Berk. 3700.

MOVE in now or Oct. 1st; new 5 rm. bung.; garage; F. H. A. terms. Cedarcrest 1603.

SELL, rent or trade. Gorgeous 8 rm. res.; 107x290 lot. Nr. 97th-Kedzie. Ced. 5173.

OPEN for inspection—8441 Indiana-av. Peters & Peters. 7923 South Park.

8531 S. MAY—Brick bung., light oak trim; make offer. Inq. 1824 W. 47th.

6 RM. bung.; 2 car gar.; nr. schls.; every mod. con.; a real hm.; $7,500. S. Sh. 4305.

NR. 68th-Aberdeen—5 rn. brk. bung.; exc. cond.; $4,200; small dn. payt. Hem. 7900.

Southwest Side.

6 RM. new modern [2 story] home, New England style. Full basement, beaut. site, big as 4 city lots; $600 cash; $37 mo. Possession Sept. 1. No monthly payment till Nov. 1. Priced for quick sale. See Mr. Blowney at Harlem-av. and 123d-st.

6029 S. ARTESIAN—Widow selling brick bung., H. w. ht. Inq. at 1824 W. 47th.

REAL ESTATE—HOUSES.

Southwest Side.

YOU'VE GOT TO BREATHE
So why not have fresh, clean air? It's the every day privilege of folks who have homes like this lovely white silica brk. res. Wide corner lot, growing community at the city's edge. New and modern. Small down payt., balance like rent. Phone Hemlock 4300 today.
F. H. HALVORSEN CO. 3145 W. 63D-ST.

FULLY FINISHED STRICTLY MODERN HOME—Near Austin-av., large land area, just north of 95th-st., in low tax area; electric, water, plumbing, paved road, large new public school close. Price $3,350; very easy terms. Address G F 556, Tribune.

6 RMS. 1½ story frame house; lot 50x133; steam vap. ht.; concrete found.; screened and glazed pchs.; new brk. gar.; all improv. in and paid; trees and lawn; sac. for cash; bargain. Hemlock 6159. Owner.

North Side.

RESIDENTIAL Bldg.—8 rooms; Solarium Cedar closet; 1st floor; rent from 2nd fl., same layout, pays all expenses; lot 50x150; section with a future; will sell very cheap; terms. Address H G 459, Tribune.

DEVON-WESTERN DISTRICT.
6 rm. brk. bung.; octagon front; tile bath; 2 car. brk. gar., $1,300 cash, price $6,500. Also 5 rm. mod. brk. bung., 2 car gar., h. w. ht., $1,100 cash, pr.$5,500. Rog.Pk.3469.

7 RM. res., 4 yrs. old; W. Rog. Pk.; nat. fireplace, 4 bedrms., tile bath; shower stall and 2 lavs.; h. w. oil ht. Bri. 3507. JACOBS & JACOBS, INC. 2750 DEVON.

YOU OUGHT TO SEE WHAT
a beau. bung. with h. w. ht. you can buy with $750 cash in Rog. Pk. E-Z paymts. for bal. Minwegen, 1554 Devon. Rog. 2000.

EDGEWATER RESIDENCE, $495
cash, bal. 15 yrs., 4½%; nr. schools, churches, trans., shop. dist. Pr. on. $4,950. ARTHUR KRUGGEL & CO. LON. 5531.

7 ROOM house—Norwood-av. near Greenview. Lot 37x125. 2 car garage. Price $5,250. Call Longbeach 6624.

SACRIFICE—15 rm. brick; steam; fine rooming loc.; Wrightwood near Clark; price $4,750, terms. Address Y F 69, Tribune.

1531 TOUHY — Former mortgage holder authorizes price reduction for August delivery. Frank, 8395.

6 RM. brk. res.—Ravenswood; new furn.; pr. $3,950. Dette, 1922 Irving Pk. Buc. 2015.

PRICE $6,000—5 rms.; enclosed pch.; small down payment. Ard. 2929. eves., Gra. 5698.

Northwest Side.

WESTWOOD.
GREATEST VALUE IN CHICAGO AREA.
7832 Sunset-drive, 6 rooms on beautiful wooded drive.
7762 Sunset-drive, Large 5 rm. bungalow on extra large landscaped corner lot; 95 ft. across rear; stoker.
2939 N. 79th-av. Unusually attractive, spacious 5 room house with special appeal to those who love beautiful gardens. Very large lot.
7904 Oakleaf-av. Here is a bargain in a small 5 rm. bungalow; nicely located; equipped with automatic stoker.
All of these bungalows are of brick, h. w. ht.; insulated; in excellent condition; garage with each. Be sure to inspect these properties.
WILLIAM L. WALLEN JR.,
7616 W. North-av. Merrimac 2420.

$4,200.
6 rm. residence; 1 bedrm. down, 2 up; arched doors; nicely decorated; lge. encl. porch, 2 car gar.; $1,200 cash required.

$4,800.
5 rm. bung.; near steam and surf trans.; 2 car garage; 50 ft. lot; beautifully landscaped; creeping bent lawn; rock garden; goldfish pond; $1,000 cash.

$475 Down, $33.82 Per Mo.
including interest for 6 room residence in Irving Park; near good shops, trans.

We are APPROVED SALES BROKER for H. O. L. C. PROPERTIES. 10% down. Your rent pays the balance. See us today.
ROYL G. KNIGHT, REALTOR,
4167 Irving Park-blvd. Pen. 2600.

THE LOCATION
in Portage Pk. is ideal for raising a family; nr. public and parochial schools; 3 full size bedrms.; h. w. ht.; side drive. Must be sold to close an estate. Appraised at $6,000. Consider offer.
S. O. Stone & Co., 4503 Milwaukee, Pen.2979

SEE THESE OUTSTANDING OFFERS.
1643 N. Major-av.—5 rm. brk.; 2 car gar.
2831 N. Kildare-av.—5 rm. brk.; 2 car gar.
2824 N. Linder-av.—6 rm. brk.; h. w. heat.
2836 N. Linder-av.—5 rm. brk.; oct. front.
For information and inspection,
Keys at 5446 W. North-av.

BARGAIN—11 rm. residence on cor. lot 128 x177 ft.; nr. Logan Sq. Estate will sacrifice—$7,500. [Mr. Law.]
REALTY & MORTGAGE CO. Bev. 0001.

BEAUTIFUL Georgian colonial—5 rm. resid.; 1½ yrs.; nat. firepl.; tile bath; hot wat. ht.; screened patio and awnings; $7,500. 2044 N. Oak Park-avenue.

8 RM. house, 127 N. Parkside. 37½x175 ft., 3 car gar., $4,750; some repairs. Immel & Karas, 3430 W. North, Spa. 4353

$3,500 BUYS 5 room brick cottage; hardwd. floors, new furnace, extra attic rm. Dette, Mr. Carlson, Buckingham 2015.

EDGEBROOK proper—Beau. new 6 rm. face brick Col. home; 60 ft. frt., landscaped; double gar.; priced to sell quick. Lon. 9000

4174 NELSON-AV.—6 rm. brick bung.; comp. in all details; cost me $14,000; now $6,900 for quick sale. Austin 3121.

A RESTRICTED community of homes. Natoma, Rutherford, just N. of Belmont. A. J. Schorsch & Co., 6059 Irving Pk.-rd.

7 RM. frame—Furnace heat; gar.; steam and surf. Price $3,850; reasonable cash. GREGOR, 4200 Lawrence-av. Pal. 1461.

MUST GO! Gd. home; exc. tr.; $200 dn.; $1,500. Ap. 3558 Archer. Op. evenings.

NEW 5 ROOMS—$2,750 up. Basement, gas, heat, city water, 7c fare. 5334 Canfield.

ENGL. brk. bung.; tile kit., bath, h. w. ht.; lge. lot; side dr., gar.; $7,250. Pal. 7200.

IRVING PARK VILLA—7 r. res.; nat. firepl.; h. w. ht.; 50 ft. lot. Sac. $7,500. Pen. 2600.

West Side.

SPLENDID 5 rm. brick bungalow; good trans.; $5,250. Phone Fra. 8383.

REAL ESTATE—VACANT.

South Side.

INDIANA-AV.—S. W. cor. 71st-street. 50x100. Make offer.
R. M. O'BRIEN & CO.
111 W. Washington-st. Rand. 3062.

LOTS ON 117TH-CT., $25 EACH.
FRANK DE LUGACH, 2339 W. 95th-st.

Northwest Side.

75TH ct. near North-av.—All improvements; 30x125, $825. Ph. Pen. 2200.

REAL ESTATE—SUBURBAN—SOUTH.

Beverly Hills—20 minutes to loop.

10301 S. LEAVITT-ST.—2 sty., 6 rm. brick res., 2½ tile baths, 2 fireplaces, large knotty pine recrea. rm.; auto. ht.; for sale or rent. Oct. 1 possess. Shown by appointment only. Barrett Bros., 9041 S. Ashland. Ced. 1600.

2 STY. brk. res.—6 large rms., tile bath; nr. R. I. and schools. Gar. Beverly 5000.

10114 LEAVITT—2½ baths, tile roof, 2 car brk. gar.; furn. or unfurn. Dor. 9835.

Midlothian—31 minutes to loop.

GENTLEMEN'S FARMS—50x300; new 4-rm. compl., 2 up unfin.; air cond.; att. gar.; oil ht.; nr. Catholic-public schls.; R. I. fare $6.42 mo.; 30 trains daily; bus; $350 dn., $27 mo.; $200 allow. for work. Jennings, 3800 W. 147th, Blue Isl. 3641. Open eves.

General—Suburban South.

YOU can be first to take advantage of this lovely brick home just taken over by financial institution; 6 rooms, bath, spacious grounds, beaut. shrubs; well built; well located; $250 cash, balance rent. Address Y E 422, Tribune.

WILL BUILD.
4 rms. complete on 17,000 sq. ft. good soil near Rock Island station near city. 10% down, bal. $26 per mo. Address G P 373, Tribune.

WHY RENT?
$27 monthly pays for 5 room home complete with electric stove, oil heat; on beautiful 120x120 lot in Chicago's most beautiful suburban development. Full details free. Address L M 452, Tribune.

LOOK—2 acre small farm S. W. of Homewood. 7 blks. to I. C. sta. 35 min. to Loop. Elec.; graveled sts. Some Highway ftge. $25 dn., $10 mo. Hemlock 2159.

115 LOTS—Water in and paid; sewer in some, avail. for all. $35 ea. Brown, Sta.0631.

REAL ESTATE—SUBURBAN—S. W.

General—Suburban S. W.

NEWEST GARDEN FARMS S. W. SIDE, in one family for nearly fifty years, now available in large tracts equal to about 6 usual sized homestead lots, roads are paved, electricity in, some trees, near large new public school, close to 95th-st. and Central-av.; low tax rate, no assmts. North and outside Oaklawn village limit. Price for entire tracts. $350, $75 cash. $5 monthly. Address G L 434, Tribune.

NEAR PALOS TWP. PRESERVES. Own private fragrant woods of tall oak trees and bushes, about 2 acres, little S. W. of Palos Park Forest Preserves; this estate on private paved road, probably worth over thousand dollars. Will sacrifice for $500 cash or conven. terms. [Title perfect; all taxes, which are low, paid.] Address G F 553, Tribune.

FOR family man who is ambitious and skillful enough to finish interior of model home with family farm, on paved road, convenient to 63d and Cicero-av., just outside city limits; paved road; some trees; electric in; nr. large, new public school. Price $1,375, $195 cash, $16 monthly. Address G L 437, Tribune.

NEW modern 5 rm. Colonial home, full basement, on 14,000 sq. ft. of land, completely finished; will give possession Sept. 1; no monthly payments until Oct. 1. Priced low for quick sale; small dn. payment. Get key from Mr. Blowney, S. W. Cor. Harlem-av. and 123d-sreet.

$27.50 MO. will buy your home. Pay as rent. $50 cash will start you toward possession of your home. Full details without obligation. Address L M 451, Tribune.

REAL ESTATE—SUBURBAN—NORTH.

Evanston—15 minutes to loop.

PERFECT HOME—6 rm. brick in Lincolnwood sect.; sun rm., break. room, all large rooms. $12,500. Gre. 2700.

REAL ESTATE—SUBURBAN—NORTH.

Evanston—15 minutes to loop.

CHOICE SPOT—East of Ridge-blvd. North of UNIVERSITY. Modern, brick home on large beautifully landscaped lot. Priced at a tempting low figure.
H. W. CROXTON & COMPANY.
University 3072. Longbeach 6622.

EAST SIDE—Nr. lake. 8 rooms. 1½ baths. 5 bedrooms. $8,850.
Rog. Park 0271. Univ. 0283.

Niles Center—31 minutes to loop.

KEDVALE-AV.—290 ft. south of Howard; east-front 50 ft. lot. Paving, sewer, water, sidewalks. Full price $850.
Keeler-av. 290 ft. south of Howard; west front 50 ft. lot; fully improved. Full price $850. Call RANdolph 7724.

3 APARTMENT BUILDINGS
NILES-WESTCHESTER REALTY CO.
4120 OAKTON-ST. Niles Center 2600.

Wilmette—42 minutes to loop.

NEW—Open: 2210 Elmwd.; $9,500; 3 bdr.; also 4 br., $11,000; E. of R. R. in Winnetka: $500 to $1,300 dn. Dea. 6681. Win.3454.

General—Suburban North.

PERFECT FOR SMALL FAMILY — Fully completed home [not too large for comfort] with about acre ground, midst trees, on private, quiet, paved road; running water; modern bath; electricity; has uninterrupted view Lake Michigan. Lake Co., Ill. Price $2,250, very easy terms. Address G J 480, Tribune.

"FINEST ESTATE—LEAST MONEY."
Nr. old Elm-road; heavily and beautifully wooded; Highland Park water; also gas, electric; paved, quiet road; 12,000 sq. ft.; especially high grade home area. FHA approved. Sacrifice now $1,250; $250 cash; $15 mthly. [no assmt.; taxes paid]. Address G L 429, Tribune.

CHOICE LAKE MICHIGAN RIPARIAN RIGHT water front—Close in North Shore; nearly 2 acres; paved; private access; electricity in; some woods; sand beach; high knoll; homesite. Price $1,500; $300 cash, $18 mthly. Lake Co., Ill. Address G L 432, Tribune.

2½ ACRE ESTATE, WOODED, OVERLOOKING Lake Michigan [abt. 1 block]; paved, quiet rd. Price $675; $135 cash, $10 mthly. Lake Co., Ill. Address G J 479, Tribune.

REAL ESTATE—SUBURBAN—N. W.

Mount Prospect—26 min. to loop.

NEW HOMES AT PROSPECT HEIGHTS. RT. 54, 2 MI. NORTH OF MT. PROSPECT. SMITH & DAWSON. STATE 3861.

SICKNESS forces sale of beautiful 8 rm. brick bungalow; oil ht.; lot 75x165; 2 car gar. 16 S. Maple-avenue, Mt. Prospect, Ill.

Palatine—39 minutes to loop.

MOVE IN AT ONCE.
6 rms. beautifully dec., bath, full bsmt., hot air ht., acre, garage; $500 dn., $40 mo. Wm. H. Dppue, State Bank Bldg., Pal. 4.

Park Ridge—19 minutes to loop.

COMPLETELY modern 4 bedroom house on 70x200 lot with many fruit trees. Very desirable location close to transportation. Ph. P. R. 317 R. for appointment.

BUY this mod. home on 100 ft. lot nr. Park Ridge; all metal kitch.; $30 mo.; shown by appt.; gd. trans. Address O H 75, Tribune.

General—Suburban N. W.

NEW HOMES
FOR FALL POSSESSION.
NOW BEING BUILT ON 76TH-AV.
1 BLOCK NORTH OF NORTH-AV.
RIVER FOREST MANOR.
1½ blocks to new St. Vincent Ferrer Catholic school and church [River Forest]; 1 block to new North-av. bus line, stores and shops. Two story house, 6 rooms each; Georgian and colonial brick and combination of stone, brick and frame. Powder rooms, breakfast nooks; gas air conditioned heat; as low as $7,650; $950 cash and $55 per month pays principal, interest, tax and insurance.
OTHERS AS LOW AS $6,450.
WILLIAM L. WALLEN JR.,
7616 W. North-av. Merrimac 2420.

6 ROOM HOUSE.
Complete, on beautiful wooded ¼ acre. Opposite park and stream; 3 rm. area upstairs. Located in new community only a few minutes' drive from Oak Park shopping area. $200 cash will handle. Balance small monthly payments.
ADDRESS G C 564, TRIBUNE.

FOR SALE—ENGLISH TYPE COTTAGE; for small family. Large natural fireplace, sewer, water, gas, electricity, shower bath. Lot 55x150 on paved street. Price, $2,750; $500 down; balance small monthly payments. Located on the north side of Barrington-av., between Springcrest-rd. and Summit-av., EAST DUNDEE. Open for inspection SUN.

6 ROOM CAPE COD
HOME ON 67X180. $25 per month. Small down payment. 2 room area unfinished upstairs. Address G G 574, Tribune.

6 ROOM house—Raise chickens, eggs, vegetables, fruit trees, berries; large lot on a paved road; take $200 down; $25 per month. Address G C 571, Tribune.

SACRIFICING 4 acres on hwy. 12, $1,600; monthly terms. Address Y E 425, Tribune.

REAL ESTATE—SUBURBAN—WEST.

Berwyn—17 minutes to loop.

BARGAINS? And how! Get our new FREE list, just off the press. John O. Sykora, 2411 S. 52d-av. Cicero 453.

Brookfield—25 minutes to loop.

MOD. BRK. 6 RM.—Lge. liv. rm., exc. din. rm., tile bath; 50 ft. lot; gar.; nr. trans.; 1 blk. schl., library, shop. dist. $6,800. Rock. 1580.

Downers Grove—37 minutes to loop.

FOR SALE or rent—7 room home. Fruit trees, greenhouses; convenient to schools and transportation. Reasonable. Address L J 272, Tribune.

Glen Ellyn—35 minutes to loop.

397 LORRAINE-ROAD.
7 room, 2 story, colonial on 200 ft. lot; 2 car garage. Here is a chance for a person of substantial income but with little ready cash to pick up a real bargain.
SEE ANY GLEN ELLYN BROKER or phone Anderson, Merrimac 2420.

Hinsdale—27 minutes to loop.

ORCHARD BARGAIN
Depth 280 ft., 400 ft. frontage two sts. 394 ft. on C., B. & Q. R. R.; 2 bl. from station. $8,000. Beidler Bros. W. L. Johnson, Hinsdale 777.

Oak Park—14 minutes to loop.

$595 DOWN; 6 room Oak Park residence; Hot air heat; Lot 37½; Garage; Close to schools, stores and trans. Price $5,950. Pilgrim, 5637 W. Lake. Aus. 1680-Vil. 5100.

MODERN home—7 large rooms, four baths; all on one floor; $25,000. Euclid 532.

Villa Park—26 minutes to loop.

SELL or exchange for 5 acre farm N. or W.—6 rm. bungalow. 2 car gar., lot 50x 187. 112 S. Princeton, Villa Pk. 2635.

General—Suburban West.

5 and 6 Rm. Complete Homes
$24.13 PER MONTH
PAYS FOR EVERYTHING.
SMALL DOWN PAYMENTS.
FURNISHED MODELS.
Open for inspection.
NORTHLAKE VILLAGE,
NORTH-AV. AND WOLF ROAD.

DID YOU EVER REALIZE you work entire week each month just for a roof over your family's head; investigate this garden farm home, fenced, large poultry bldg.; easily made into a haven of safety. Prices $1,750; $250 cash, $20 monthly; few minutes north of Maywood, where taxes are low; property has paved road, electric, gas, some trees; near bus and large new school. Address G J 481, Tribune.

ALMOST COMPLETE FAMILY FARM. GOOD LARGE HOUSES, POULTRY BLDG. $1,750; $250 CASH; $20 MONTHLY. INCL. MAN SIZED FENCD. GARDEN FRM.

East Side La Grange-rd.
4 BLKS. NORTH OF NORTH-AV.
3 MILES WEST OF HARLEM-AV.
VISIT SUNDAY. DAILY, 11 TILL DARK.

"READY NOW FOR OCCUPANCY"
FULLY finished decorated 6 room area home with large family garden estate in strictly high grade community, few minutes west of Maywood, looks like a $4,000 or $5,000 property for only $2,975. 20 monthly, convenient first payment. Address G J 477, Tribune.

Finest Homes, Most Land
FULLY FINISHED, $2,975; $20 MTHLY.
Butterfield and York-roads.
VISIT SUN. OR DAILY, 11 TILL DARK.
ADJOINS BEAUTY SIDE OF ELMHURST.

6 Room Colonial Home.
On 100 ft. corner wooded lot; full price, $3,500; $25 per month; small down payment; 2 room area upstairs to be finished. ADDRESS G C 565, TRIBUNE.

A BEAUTIFUL garden farm on safe, quiet road [equal to nearly 4 usual homesites]. Paved road, some trees, electric, nr. bus and school. Outside Melrose Park limits. Price $375, $75 cash, $5 mo. Address G L 426, Tribune.

OVER 200 families now living in their own homes for as little as $15 month; drive out and see. C. F. Nelson, Mannheim-road [La Grange-road]; between Lake-st. and North-av. Open daily and Sunday 'til dark.

ST. CHARLES & WOLF-RDS.
Sewer, wat., sts., elec. trans.; brk. homes to ord., $395 dn. Organ Bros. May. 4570.

300x250 FT. Will divide. Main road. Gas and elect. 2 blocks to Aurora Elgin dep. $25 down, $10 month. Cicero 3499.

INVESTIGATE western suburbs for best bus. See us in Riverside, LaGrange, Western Springs, Hinsdale. HENRY R. MILLER.

REAL ESTATE—ACRE PROPERTY.

10 ACRES HEAVILY WOODED or will divide. Suitable for picnic grounds, club site or personal estate; large full grown oaks; high well drained ground; on paved highway. Will consider reas. cash and easy terms. Your offer. Address L L 295, Tribune.

5 ACRES NEAR LEMONT.
SACRIFICE. PALISADE 2164.

ESTATES PROPERTY.

COUNTRY ESTATE—3½ A.—BY OWNER. Eng. type, 8 rm. brick hse.; landscaped; evergreens; fruit; apples, grapes, cherries, pears, berries; grenhouse; coal; double gar. Sac. Price. S. B. Colgate, Niles, Michigan.

REAL ESTATE—RESORT PROPERTIES.

Illinois.

Lake Michigan Frontage
in Lake Co., Ill., 39 mi. N. of Chgo. 300 feet of riparian rights lake frontage on paved drive. Nice sand beach. Will sell in tracts of 50 feet or more. $38 per foot. About ¼ of its former value. Investigate this unusual offering; terms. Write owner today. Address P 514, Tribune.

OUTSTANDING HOME OFFER, $695!! CHICAGOLAND'S GREATEST HOME VALUE!!
$100 down and $12 mo. buys lovely lake cottage on large, scenic lot. Built-in sink and cabinets, inside toilet, well water, elec., etc. Includes fruit orchard and strawberry patch. 40 miles N. W. Act now before prices advance. Address G H 415, Tribune.

LAKE LOTS, $59.50.
A limited number rolling lake lots on Spring Lake, 1 hr. fr. Chgo. [only 2 lots to a customer for $110]. Pay $1 wkly. Also few choice scenic wooded lake log cabin lots, $112. Same terms; no assessments. You can BUILD AT ONCE. Address owner. ADDRESS F N 197, TRIBUNE.

MUST SELL LAKE COTTAGE, $695.
A1 cond.; built last summer at fine natural lake, sand beach; 38 mi. N. W.; has built-in sink and kitchen cabinets, inside toilet, elec., well water, etc. Good shopping and R. R. trans. Terms to responsible party. Address G H 425, Tribune.

MUST SELL AT ONCE.
Lake front cottage, $1,500; terms; large lot, running to water's edge; wooded, landscaped; house insulated for winter use; plumbing, electricity, etc.; exceptional bargain. Address X A 482, Tribune.

BEST BUY — SUMMER COTTAGE FULLY COMPLETED; modern bath; running water; a real Jim Dandy with large grounds; across street to Lake Mich.; just beyond Waukegan in Illinois. Price $2,250; very conven. terms. Address G J 352, Tribune.

LAKE LOT.
Beautifully wooded building site, overlooking natural lake; modern improvements; 29 trains daily; 35 miles N. W. of loop; gentiles; bargain. Address Y G 490, Tribune.

4 RM. COTTAGE—$695. Property fronts on 3 lakes, $100 down, bal. $8.95 mo.; no assessments. Sand beaches; gd. fishing; 37 mi. from Chicago. Address G P 517, Tribune.

5-ROOM cottage and boat, good beach, sand bottom lake, restricted, good fishing; swimming; 45 min. to loop; $695, $100 cash, bal. terms. Address Y P 239, Tribune.

$2,000 LOG cabin—Now $995; fully furnished; electric light, shower, etc.; large sand bottom lake; 50 miles northwest; take $20 mo. Address G D 390, Tribune.

MUST sac. furn. lake cottage; landscaped; completely equipped. Must see to appreciate. Barg. Terms. Call Kraft, Sec. 9345.

COMPLETELY furn. cottage—Long Lk., on hi-way; gas, elec., water, Textone walls; ¼ mi. schl., Cath. church.; trans. Pen. 8453.

SACR. lake cot., furn., $795; easy terms. 45 mi. Chicago. Address P 416, Tribune.

Indiana.

2½ A.—1 block depot, 5 blocks Lake Mich. Beau. Beverly Shores, 46 mi. to Loop; sac. best offer. Owner, Evergreen Pk. 7024.

CPLE. will share 6 r. cott. on Cedar Lake, $15, 2 wks. Refs. Gentile, Irv. 9616.

Michigan.

SMALL resort hotel on Spring Lake, 14 a., beaut. wooded. Good buildings. Bargain. A. Barcal, 228 N. La Salle. Dea. 2008.

Wisconsin.

4 ROOM HOUSE
WITH LARGE SCREENED PORCH at Delavan Lake. Has inside toilet, gas and elec. Restricted community on a NATURAL not a made lake. $850. Terms. $100 cash, $10 month.
ADDRESS G P 494, TRIBUNE.

BANK REPOSSESSION
LARGE WATER FRONT HOME. Fireplace; large L shaped scr'd porch; 2 car garage; electricity. Immense Oak and Hickory trees; secluded spot. $1,900 terms. ADDRESS Y S 289, TRIBUNE.

RARE OPPORTUNITY.
Lake front lot 65x224, partly wooded; best fishing lake in southern Wisconsin; 55 miles from Chicago's loop; $850; terms. Address L C 222, Tribune.

LAKE HOME—Need money. Will sacrifice for $1,250 complete with furnishings. Only 2 months old; terms, $200 down, $20 per mo. to responsible party; 60 miles N. W. of Chicago. Address Y T 266, Tribune.

WILL SACRIFICE
beautiful summer home; Eagle River; value $6,000, for $3,500. H. Knebel, 1344 N. 27th-street, Milwaukee.

LOVELY water front home for immediate disposal. Price cut to fraction of value, $2,400. All year round const.; 4 bedrms., lge. solarium, modern; 2 hr. ride; terms. Address Y E 421, Tribune.

NEED money; will sell cott., $600 compl. Finest lake in Wis.; full of bass, wall-eyes; sand bch.; 2½ hr. ride; $100 cash, balance terms. Address Y T 286, Tribune.

WE invite you to see the reason for the great building boom now going on at Cedar Point Park, Williams Bay. Might be prices? ALFRED PEDERSON.

SAC. Cute Cottage, Completely Finished; Inside Toilet, Elec. On large lot, 60 mi. N. W. $850 terms. Address G C 567, Tribune.

4 ROOM lake cott.—$795; scrn. pch.; inside toilet; elec.; 2 bedrooms; sand beach; 58 miles; $12 mo. Address G C 561, Tribune.

FORCED to sell cottage on lge. nearby Wis. lake; $500 compl.; worth double; terms; no trade. Address Y E 467, Tribune.

SACRIF. new cott., boat, $550—Inside toilet; large Wis. lake. Address Y G 64, Tribune.

OKAUCHEE Lake—Tavern, store, cottage, 2976 N. 77th-street, Milwaukee, Wis.

REAL ESTATE—FARM LANDS.

Farm Land Classified advertisments will be found in the News Section adjacent to the daily feature "Day By Day on the Farm."

REAL ESTATE WANTED.

Farms and Acres.

ABOUT two acres; approx. two hundred feet frontage on Fox river vicinity of Algonquin or Carpentersville; with or without house; give complete details, location and price; private. Address G C 573, Tribune.

WILL purchase chicken farm or suit. home with ground 1 to 5 acres, conveniently located on N. W. Ry. Henry F. Kotaska, 6752 W. Cermak-rd., Berwyn, Ill.

Resort Property.

WANTED—Resort property in exchange for covered wagon trailer, or will sell; special custom built, air-cooled, ultra modern; practically new. A beauty. Dr. Nystul, 3952 N. Damen-av. Bittersweet 7100.

Miscellaneous.

WANT house or 2 flat for family of 4—Conv. trans. to 69th-Ashland. All cash if reas., or summer home, Cedar Lake as part paymt. Buyer here this week. Rep. 1396.

HAVE cash for N. W. bung. or larger bldgs. —Priced right. 3372 N. Central. Pal. 2210.

REAL ESTATE FOR EXCHANGE.

Apartment Buildings.

3 APT.—3-5's, slp. pchs.; 3 car brk. gar.; nr. schls., churches, shops, pk., "L," and surf. tran.; $7,500 mtg., will trade $4,000 eqty. for vac. or sum. hm. and ca. Hol. 1501.

25 APTS.—N. S.; income $12,000 yr.; subject $33,500; 15 yrs. at 4% interest. What have you for $20,000 equity? Lak. 0760.

HI. class 2 apt.—Brk., north; exchange for hi. class brk. bung., N. or W. Lon. 1539.

3 FLAT brick bldg., exc. cond.; trade for improved farm. Address P 485, Tribune.

EQUITY in Cor. 6 apt. bldg. Rogers Park for 2 flat bldg. Clear. Dea. 0651.

Farms and Acres.

100 AC. Ind. farm, 6 rm. hse., barn; good soil; for Chgo. impr. 6217 Champlain.

Vacant.

WILL trade 125x50 ft. lot at 2509-11 N. Austin-av. for lake front lot on Chain-of-Lakes. Call Austin 5668.

BEAUTIFUL Mt. Prospect lot for summer home. Call Newcastle 0043 after 7 P. M. or Sundays until 4 P. M.

REAL ESTATE LOANS, MORTGAGES.

REORGANIZATION—CONSTRUCTION AND FHA LOANS.
HEITMAN TRUST CO.,
3d floor, 10 S. La Salle-st. Fra. 2400.

1ST MORTGAGE loans—$800 to $5,000, made at 4 to 5% interest. John O. Sykora, 2411 S. 52d-av. Cicero 453.

BROOMELL BROTHERS — First mortgages since 1904. Quick action assured to individuals or brokers. 111 W.Wash., Ran.9121

WILL make or buy 1st mtgs. on good So. Side improved property. Low rates. WM. L. SHARP & CO., 237 W. 63d-st.

PEOPLE'S MORTGAGE CORPORATION. Study our Sunday ads. Brunswick 6200.

WTD. 1st mtgs.; low rate; prompt serv. Gordon Realty, 809 W. 35th-st. Yar. 4329.

STOCKS AND BONDS.

WE BUY REAL ESTATE SECURITIES, MORTGAGES, AND CITY JUDGMENTS. Weissburg & Co., 134 N. La Salle, Ran. 1187.

LEGAL NOTICES.

SEALED PROPOSALS WILL BE RECEIVED at the Office of the Secretary of the Board of Education of the City of Chicago, up to the hour of 12 noon of TUESDAY, AUGUST 13, 1940, and immediately opened in the Board Room on the 3rd floor, 228 North La Salle Street, for the following school work:
FULLER SCHOOL—Dismantle and move portable school buildings from various locations as per specifications.
FULLER SCHOOL—Plumbing work in connection with portables.
Plans, specifications, and proposal sheets may be obtained in the Bureau of Architecture, Room 510, 228 North La Salle Street.
JOHN C. CHRISTENSEN, Architect.
HOWARD P. SAVAGE, BUSINESS MANAGER.
Chicago, August 8, 1940.

BUSINESS OPPORTUNITIES.

Businesses for Sale.

APT. BLDG.—31 units; compl. furn.; so. side; fully occupied; 6 yr. lease; income, $1,350; nets $400; cash req. $5,000; private party. Address L K 461, Tribune.

BARBER shop—3 chairs. Estab. 30 years. Excel. location, 4602 S. Ashland-av. Must sell acc't of illiness. Inq. after 1 p. m.

BARBER shop—3 chair; sacr.; ill. Rt. $15. 3205 W. Grand. Call at 4013 Fullerton.

BARBER and Beauty Shop—Also fixtures; new, used. PAIDAR CO., 1120 N. Wells-st.

BARBER shop—3 chairs; going good; 18 years; sac. acct. illness. 6739 S. Halsted.

BARBER shop—2 chairs, living qtrs.; rt. $30. 2155 Madison. See. 3576.

BARBER and Beauty—Est. 16 yrs.; gd. inc. Other business. Address L A 444, Tribune.

BEAUTY Shop—Fully equipped; doing nice bus.; living quarters; other bus. Priced for quick sale. 212 W. Marquette-road.

BEAUTY shop, fully equipped; established business; living quarters; priced for quick sale. 3844 W. 16th-st. Rockwell 0851.

BEAUTY SHOP—Strict. mod., estab. trade; 2 opers., liv. qtrs.; rent $40; must sac., leav. city. 5669 N. Clark-st. Long. 2983.

BEAUTY shop for sale—Supplies, equipment; cash, easy terms. Catalogue free. GIBBS & CO., 21 S. WABASH-AVENUE.

BEAUTY shop—Estab. 9 yrs.; steady clientele; no reasonable offer refused; retiring immediately. 4607 North Kedzie-avenue.

BEAUTY shop—Apt. bldg.; gd. following; well equipped. 123 N. Kostner-av. Man. 0212.

BEAUTY shop—South Shore. Est. 7 yrs.; liv. qtrs.; best cash offer. 7120 East End.

BEAUTY shop—Mod.; gd. bus.; liv. quarters; low rent. Priced to sell. Buc. 2503.

BEAUTY SHOP—Very busy loc.; long est.; suit. liv. qtrs.; $300, terms. 4630 Broadway.

BEAUTY shop—Estab., good going business; sacrifice price. 3760 N. Bernard.

BEAUTY shop—Modern equip.; no competition; est. 5 yrs. 7543 Irving Pk. Lac. 7351.

BEVERAGE Route—Well estab., selling a best seller; very reas. Humboldt 8339.

BICYCLE Repair, Light Hardware and Grinding Service—Established, South Side. Living quarters in rear. Rent $35. Bargain, $3,500 cash. Hemlock 8027.

CANDY, ice cream, cigars, notions, etc.—Doing excellent bus. No compet. See this for real bus. opp. Portsmouth 6376.

CANDY, cigarets, notions, long estab., fine liv. qtrs. 2128 N. Damen. Arm. 8606.

CANDY, NOTIONS, CIG., GROC.—Well est. Good loc. Reas. rent. ROCKWELL 2391.

CIGAR STORE—LOOP CORNER LOC.
Business Brokers, 35 S. Dearb. RAN. 2558.

CIGARS, cigarettes, candy, mag.; est. 27 yrs.; same owner; sac.; ill. 3418 Lincoln.

CIGAR-stat.—Well locat.; full stock; estab. Pr. $2,500. Kane, 828 N. State.

CLEANING and Tailoring—Must sacrifice; accept best offer at 2310 Belmont-av.

CONF.—Ice cream, fountain, pop corn—Busy loc.; reas. rent; near 2 schls.; opp. for exp. operators. Tms. 3917 Sheridan-rd.

CONFECTIONARY store—Well estab. Nr. sch. and church. 2025 Dickens-av., reas.

DELIC. and GROCERY—Corner loc., fully equip.; exc. business; 4 living rooms; low rent. Will give terms. 625 Willow-st.

DELICATESSEN—Estab. 6 yrs.; modern fixtures; 4 lovely living rooms in rear; $1,500, $800 down. 2420 Fullerton.

DEL.—Apt. dist.; no comp.; gd. stock; $1,000 mo. bus. Same owner 7 yrs. Rt. only $25. Pr. $1,350; tms. Englehart Co., 811 W. 62d.

DELIC.—North side, well est.; must see to appreciate; price $1,800. Belmont 5274.

DELICATESSEN-GROC.—Modern; $3,000 mo. sales. Other interests. 5507 Belmont-av.

DELIC., candy, cigs.—Elec. refrig., 4 rms. Reas. if sold at once. 5307 S. Halsted.

DEL.-GROC.—Fruit, veg.; $30 day; elec. equip. $600 handles. Must sell. 812 Irving Park.

DEL.—Apt. dist., finest equipt.; good bus.; rt. $25; price $800; terms. 6312 Drexel.

DEL., ice crm.—Nr. theater, schl., pk.; fully equip. Ex. liv. qtrs. Reas. 5942 W. Lake.

DELIC.-ICE CREAM-CANDY-CIGARS-CIG.—Good stand. 3353 5th-av.

DRUG STORE—Long established; closed July 31st on acct. other business. Fine fixtures and 12 ft. 30 gal. fountain, one 4. hole ice cream box 8 ft. ice box, carbonator, 6 ft. plate cigar and candy case; Rx counter; to be sold as a unit. 300 N. Central-av. Lak. 5771.

DRUG store—New bldg., new stock, new fixtures; central Ill., univ., finest neighborhood; doing $1,500 month without pharmacist; one can double; rent $40. Owner. ADDRESS B K 24, TRIBUNE.

DRUG store—Growing bus., W side; $60 rt.; sacr.; leav. city; $600 down. Mans. 9663.

ELECTRIC appliance and radio store; only independent store in a prosperous suburb of 12,000. Address L K 487, Tribune.

FOOD shop—In lobby large apt. bldg.; fully stocked; modern electric fixtures; nets $60 per week; illness; price $2,000. Canal 4636, 10 a. m.-4 p. m.

FOOD SHOP and delica.; bus. est. 17 yrs.; well stocked; gd. loc.; living assured; reas. rent; liv. quarters. 1519 Foster.

FOOD SHOP—Nice little store; N. side; 4 rms. and bath in rear; rt. $25 mo.; long est.; pr. $300. Address L A 445, Tribune.

FOOD Shop—Est. 21 yrs.; elec. refrig., large stock; 3 rms., low rent; cash. 356 E. 71st.

FOUNTAIN—Cigars, cigarettes, candy and etc.; $1,500; nr. Ill. Cent. and surf. lines. 1332 E. 67TH-ST.

FRAME and axle alignment shop for sale—Located in central Ill.; well equipped shop; doing good business; price right. Address B K 31, Tribune.

FRUIT Store—Good loc. Other business demands time. Sac. 1437 Chicago-avenue.

FRUIT and veg. stand, $1,500; terms; partners disagree. Address L A 339, Tribune.

GARAGE [15 car]—4 car showrm., grease rack, serv. dept., tow truck, elec. and acetylene welding, gas pumps, new and used cars. Clean 4 rm. living quarters. Located on state highway, 3 mi. west Chicago on N. W. side. Address L K 456, Tribune.

GAS STA.—Newly acquired Shell sta.; very good loc.; rent reas. 5812 Glenwood-av. See Lew Blatz on premises today.

GAS sta.—For lease. Doing over 10,000 gals. mo. Inc. $50 wk. Very little cash needed. 5670 S. Western, Prospect 2247.

GAS STATION, lunch rm. and cabin, on busy 4-lane hiway, 40 mi. so. of Chi., rt. 49; pr. $300, inc. fixt., stk. B. Daniels, Manteno,Ill.

GAS station—Good loc. buy stock and equip., only. See Mr. Kerr, before noon, except Sunday. 2734 N. Cicero.

GAS station—Going business; small investment. Call Saginaw 9617.

GAS Sta.—Sacr. for cash; parking lot; good gallonage. 6220 N. Western-av.

GAS sta.—On through street, in fine south side dist. $300 handles. Hem. 2123.

GAS sta.—Super sales, 15,000 gals. mo.; new pumps. Priced low. 6600 South Park-av.

GAS station and parking lot—Busy loc.; low rent. $200 full price. Hum. 1834.

GAS Station—Well estab. Money maker; must have cash. 1856 N. Ashland-avenue.

GRILL. OPEN KITCHEN. Fount.; all stainless steel equipmt.; air cond.; n. dec.; $1,000 handles. Ber. 2504.

GROCERY-MEAT MARKET.
Est. 20 yrs.; active So. Side neighborhd. Selling acct. of death. Cash or terms. ADDRESS L M 477, TRIBUNE.

GROC.—Ice cream, tobacco; furn. living rm.; $800; good living for couple. 7056 Roosevelt-rd., Oak Park.

GROC., I.G.A. Delc., sch. sup., estab. 18 yrs. $3,200, $1,200 cash. 3659 E. 99th.

GROCERY N.—Old estab.; mod. fixt.; sacrif.; $2,000. 2109 N. Spaulding-av., 2d floor.

GROCERY STORE AND LOT NEXT DOOR—REASONABLE. 3335 OZANAM.

GROCERY—N. W.; hvy. stock, big bus.; mod. fixts.; liv. qtrs. Pr. $2,100. Albany 9575.

HAMBURGER shop—Mod. eqp.; S. side trans. cor., nr. lge. bus sta. Have 2 shops. Cannot handle both. Mr. Neuhaus. Bou. 9762.

HAMB.—Factory dist. Should do $60 day. Low rt. Pr. $1,500; tms. 4646 S. Western.

HAMB.—Live loc.; nicely equipt. Liv. qtrs., bath. Low rent. Barg. 446 E. 75th-street.

HAMB.-lunch—Nets $75 wk.; no eve.-Sun.; pr. $1,650; $1,000 down. 8118 S. Ashland.

HAMB.-LUNCH—$25 day; can increase; nice eq.; low rt.; $750, $400 dn. 215 W.69th-st.

HAND Laundry—80% drop trade. Guar. good living. Fairfax 7387 for appointmt.

HAND laundry—Est. bus.; rent $25; 3 liv. rms.; sac. quick sale. 746 N. Lawndale.

HEALTH FOOD ROUTE—Unusual opportunity; sick; $650. Collyer, Van. 5573.

HOSIERY, lingerie and gifts. Quick sale. Bought other business. 3211 W. 59th.

ICE CREAM manufacturing and frosted malt shoppe, located busy neighborhood. College town 7,000, student population 39,000. Very attractive offer. Close to four theaters, serving fountain lunches. 100 miles from Chicago. Address B J 44, Tribune.

ICE CREAM and bev.—Estab. 3 mo.; mo. sales $270; leav. city; sacr. 909½ Belmont.

LAUNDRY and Dry Clng. Agcy.—Suit. cpl.; exc. liv. quarters; $500. Humboldt 5342.

LIQUOR STORE—Estab. 7 yrs. Widow must sell. Royal Liquor, 6746 S. Halsted.

LUNCHEONETTE — Fully equip., up-to-date. Fine prop. for reliable pty. with $1,000. Nonebetter Ice Cream, 1025 S. Kedzie.

LUNCHROOM—Nr. L station; est. 20 yrs.; fully equip.; 5 rms. Sacrifice acct. other bus; terms, quick sale. 6324 S. Racine.

LUNCH—Modern stainless steel equip.; rent $30. Closed night-Sun. $30 day. Terms. Good liv. for couple. 2874 N. Clark-street.

LUNCH AND HAMBURGER—Elec. refrig. Rent $35; 16 seats; $400. 4427 Broadway.

LUNCHROOM, ideal loc., estab. bus., sacr. on acct. illness. 612 W. North, after 2.

LUNCH ROOM—In factory district. No Sundays or eves. Rt. $27.50. 3149 W. Chicago.

MEAT Mk.-Gro.—S.W.; gd. loc.; worth $3,500. Quick sale $1,800.Liv. qts., rt. $28. Vir.2488

MOVING bus.—Est. 14 yrs.; semi-tractor and trailer; straight truck. Maywood 3202.

POOL ROOM—10 tables. Best offer takes all. Call. 10-7. 145 S. Wells, basement.

RESTRT.—Fully equpt.; 63d-st.; transfer corner; price-rent reas. So. Chicago 0680.

RESTAURANT—Completely equipped; doing very good bus. 804 Webster-av. Div. 8183.

BUSINESS OPPORTUNITIES.

Businesses for Sale.

REST. foreclosure on S. S. for sale—Busy tavern adj.; exc. opp. to go into bus.; bargain; very E. Z. terms. Dearborn 9517.

RIDING STABLE—Estab. 5 yrs.; good clientele; western suburb. Kildare 0648.

RMG. Hse.—45 r. Hyde Pk.; nets $260; 3 y. l.; r. $225; kit.; 8 refr. Pr. $3,750;tms. Steinbock & Alexander, 160 N. La Salle.

ROOMING house—$150; 11 rooms; furnace heat; $37.50 rent. 1855 W. Monroe.

ROOMING apt.—7 rms.; furn.; pr. party; rent, $35; $200. La Salle-Oak, Moh. 2669.

RMG. Hse.—Exclus. 12 rms., beau. furn.; Outer-dr.; $500 dn. to res. party. Div. 6283.

RMG. hse.—36 rs.; 4 gar. Nets $200. Pr. $3,500; tms. De Woskin Co., 105 W. Madison.

RMG. Hse.—36 rs., north; 12 baths; rt. $175. Pr. $2,800; terms. Capps Co. Sup. 6160.

RMG. HSE.—17 rms., stm. ht., 3 baths, rent $55; nr. Lin. pk. on La Salle-st. Del. 4395.

RMG. HSE.—Uptown; 40 rms.; 5 car gar.; 3 yr. lse.; refr.; nets $240. 940 W. Eastwood.

SANDWICH SHOP concession; fully equipped. 185 N. Clark.

SCHOOL supplies, lunches. Sacr. quick sale. $395 incl. mdse. 1439 Ardmore-av.

SHELL GAS STA.—7,000 gal. mo. now. Barg. Sell at once. Ave. 3082 or Alb. 5509.

SHOE repair shop—Est. 12 yrs.; Landis outfit.; 3 r. in rear. 3916 W. Diversey-av.

SHOE REPAIR—Est. 15 yrs., fully equipd.; good bus.; liv. qtrs. 5633 Irving Park-rd.

SHOE repair shop—Well equipped; estab. business; acct. illness. 1017 E. 61st-st.

SLENDERIZING salon—All or part, sweat cabinets, showers, scale, reducycle, rowing machines, sun lamp, massage tables, vibrators, elec. blanket, etc. Rent, sell, easy terms, might trade all or part. Superior 1129.

TAILOR-Cleaner stores [2] in big hotel; rmg. hse. dist. $150, $500. Edgewater 5454.

TAILOR—Cleaning estb.; gd. bus.; rm. rear; cheap for cash; stm.; low rent. Abe. 3535.

TAVERN and Sandwich Shop—Completely equipped. Very good location. Plenty of parking space. Apply 14917 Morgan-st., Harvey, Ill. Call for appt. Harvey 3364.

TAVERN, Groc., Fount.—Bus. and prop., $5,500 cash; est. 14 yrs.; no comp. Mitchell's Mylith Park Store, Slocum Lake. Wauconda 2156.

TAVERN—Best place outside of the city. Living quarters; full license for year, $275, paid. Rt. $25. Price $1,000 cash. 9800 W. North-av., cor. 25th-av. in Melrose Park.

TAVERN—LIQUOR STORE AND 2 FLAT bldg. All elec. refrigeration. Reas. Call Berkshire 1806, mornings, for appointment.

TAVERN, Restaurant, Dance Floor in Lake County. Estab. 15 yrs. Price $12,000. $4,500 down. Address L B 287, Tribune.

TAVERN—Modern fixtures, good stock; old. estab.; nr. busy transfer cor.; very reas. 458 N. Halsted-st. Canal 9121.

TAVERN—N. W. side; sac.; lock, stock, and lease; $525. Call Normal 1266 aft. 5 p. m.

TAVERN—1922 S. Cicero-av., Cicero; good loc.; modern equip.; law license; reas.

TAVERN-rest.—Sac. $3,500 cash; est. 15 yrs. Mod. eqp.; nr. lp. Address L F 274, Tribune.

TAVERN-liquor store for sale—Excellent bus.; estab. 7 yrs. 3931 W. 63d-street.

TAVERN and Restaurant—Well estab.; gd. loc.; acct. illness; reas. 2725 Peterson-av.

TAVERN—Going business, only.........$485 Century Finance Co. Central 6661.

TAVERN—Est. 7 yrs. Small down payment, bal. mo. Edg. 4935 after 1 p. m.

TAVERN—Estab. business; good location. Ph. Stewart 9283 between 8-1 and 5-12.

TAVERN-rest.—Good business corner; priced right for quick sale. Kedzie 8104.

TAVERN—GOOD OPPORTUNITY. Other business. 3953 Sheridan-road.

TAVERN—Going bus.; estab. 6 yrs.; knotty pine fixt.; sell reas.; sou. side. Sou. 2713.

TOURIST home, tavern, restaurant—Estab. bus.; immed. poss.; 25 mi. So. on hiway. 49. Mr. Bates, 10654 S. Michigan. Pull. 4787.

WASHING and greasing palace. $100 depos and stock. 6769 S. Chicago. Hem. 7288.

WOODWORKING job shop, fully equipped; 2 floors; owner retiring. ADDRESS L C 403, TRIBUNE.

SUCCESSFUL household transfer & storage firm, established 1914, offers splendid opportunity to a live wire, willing to work to continue a paying bus. Requires $2,500. 6305 Dorchester Ave. Jackson Park Storage Co. Apply to Mr. Semper. Hyde Park 1015. Res. Dorchester 3134.

LEADING small modern department store in Michigan; city of about 9,000; established 70 years; best location; have good lease; consistent money maker; about $12,000 required. Ill health. Address B K 25, Tribune.

If the kind of store or business you want is not offered for sale today, why not advertise in the Business Opportunity Wanted Column? Stop in today at the Tribune Want Ad office, Madison and Dearborn streets, or call Superior 0100. Ask for an Ad Taker.

Partnerships and Investments.

NEED additional capital for going finance business—Investment amply secured; will stand thoro investigation; wonderful returns on any investment; you handle your own funds. Address L B 290, Tribune.

DRY CLEANING shops—Well est. plants; will train and help finan. individuals. Open shops. Address L F 270, Tribune.

PRINTER—Who can get bus. Med. sized plt. Sal. and int. to right party. Edg. 2061.

Concessions, Locations, and Leases.

MOST DESIRABLE Cor.—Compl. line cider, apples, pecans, peanuts, Xmas trees. Quantity discount contract price. Invest $200 in stock. Address L F 271, Tribune.

HAMBURGER-car-hw. shop—Quick sale acct. illness; $450 handles. 1108 E. 55th-street.

LUNCH rm., in factory sect. A real buy. Call between 12-1. 4450 W. North-av.

Distributors.

DISTRIBUTOR for sensational, fast selling product for refinishing auto bumpers, headlights, reflector and all bright parts. Chicago mfr. is discontinuing jobbers and giving exclusive territory to men financially able to carry 3 weeks supply of merchandise. Investment in merchandise only. $400 and up, depending on territory controlled. Write giving phone. Address L E 272, Tribune.

Business Equipment.

ACCT. leav. town; 1 Elliott-Fisher Bookkeeping Mach., 1 same Billing Mach., 1 Electromatic, 1 Comptometer, 1 Addressograph and Cabinet. Ph. State 6366.

HOT dog stand—Equipment and supplies; sacrifice. 1637 Edgewater. 1st floor.

COMPLETE set of market fixtures for sale or trade. 2914 Devon. She. 9150.

Business Service.

IF YOU CANNOT SELL YOUR BUSINESS for all cash, sell on time and we will buy your mortgage.
E. EDWARDS, 9 W. Washington. Fra. 1966.

Wanted.

HAVE nice offices in Loop; am interested in a new line of business; can make investment if you have the right proposition. Give full details in first letter. Address L A 288, Tribune.

WE PAY CASH for stores and merchandise. L. Goodman, 672 Roosevelt. Canal 8625.

LET US Sell your Business. Confid. serv. DELMONT CO., 2839 N. Clark. Bit. 2584.

GAS STATIONS WANTED—Feldman Petroleum, 544 West Roosevelt. Harrison 3500.

HAVE few hundred dollars to invest with services. Address L K 494, Tribune.

PRIV. party wts. 25 to 35 rm. kitch. apts. So. Side pref.; $1,500 down. Kenw. 1896.

STORE AND BAR FIXTURES.

MEAT mkt. equipment—Full line only $395. 121 W. 155th-pl., Harvey, Ill. Harvey 287W.

WHY BUY A REFRIGERATOR WHEN YOU CAN RENT A 10 CU. FT. ELECTRIC REFRIG. FOR FOOD OR BEV. AT 25c A DAY? FOR DETAILS, ANDOVER 4444.

TWO reconditioned butcher coolers, one with coils. McCray Refrigerator Co., 1512 S. Michigan-av. Cal. 6307 or 6308.

DOUBLE DUTY REFRIG. COUNTERS—6 and 8 ft.; very cheap. 220 W. Huron-st.

WILL sell cheap; 10 cu. ft. elec. refr.; glass sh. case. 3362 N. Pulaski-rd.

CHROME furn.—Dress T. stands, show case shelves; ex. cond.; reas. Saginaw 6800.

3 ICE cream booths [settees], 1 back bar, 1 grill. 239 E. 51st-st. Oak. 3912.

HAIR dryers, $10; manicure tables, $4; waving mach., $37. Paidar, 1120 N. Wells-st.

2½ GAL. ice cream freez.; 40 gal. cab.; tms. or trd. for car. Address P 376, Tribune.

3 DOUBLE booths, knotty pine; $25 compl. E. Hamer, Crawford 3080 8 to 5 p. m.

BOATS, YACHTS, ETC.

36 FT. ROBINSON Express Cruiser—Double Cabin. One 225 Kermath. Solid Mahogany thruout. Loads of De Luxe eqp.; sleeps 5. Looks-Runs like new. Cost $15,000. Must sell at once, bargain price. Sou. Sh. 3333.

FOR SALE—Sloop Shamrock, 48', sleeps six, fully equipped. J. P. O'Rourke. 141 W. Jackson-blvd.

18 FT. sailing keel cabin sloop "Louise"; dinghy, motor. Terms. At Burnham Harbor. Longb. 3657 or Address X A 485, Tribune.

WAREHOUSE disposal repossessed and trade-in outboard motors. 1339 S. Cicero-av.

GOOD buys in used 9 h. p. motor. Mavoole 5901-07 W. Madison-st., Chicago.

24 FT. auxiliary cruising sloop—1 year old. Must sell $1,000. Own., Bev. 0252, days.

14 FT. Thompson spdbt. and 22 H. P. Evenrude; sell either; sac. 3344 Adams, 1st. eve.

FINANCIAL SERVICE.

HEIRS—Quick cash for legacies and trusts. Probate Finance, 155 N. Clark. Cen. 2022.

AUTO TIRES.

NEW U. S. ROYAL SECONDS—Save to 50%. SERLIN TIRE CO., 1400 S. Michigan-av.

LOANS—PERSONAL AND BUSINESS.

Personal Property and Salary.

Salary Loans
$25 TO $300
On Your Signature Only
NO CO-SIGNERS. NO ENDORSERS.
ONLY YOU SIGN.
MAKE YOUR OWN REPAYMENT TERMS. 1 TO 20 MONTHS TO PAY.
PRIVATE INTERVIEW ROOMS. STRICTLY CONFIDENTIAL—ONLY YOU KNOW OF TRANSACTION.
ALSO FURNITURE AND AUTO LOANS. LIBERAL PLANS. FAST SERVICE.
Phone for Your Loan
then call in person at office and promptly obtain the money.
LOCAL LOAN CO.
[UNDER STATE SUPERVISION.]
7 W. Madison, at State. RANdolph 8400
Thos. Kerwin, Mgr.
4658 S. Ashland, at 47th. YARds 4870
Edw. Maloney, Mgr.
821 W. 63d, at Green. ENGlewood 7800
M. C. White, Mgr.
807 W. 79th, at Halsted. RADcliffe 4500
Edw. Mitchell, Mgr.
11054 S. Michigan. PULlman 7500
Wm. Markham, Mgr.
8 No. Ogden, at Madison. SEEley 3700
John O'Brien, Mgr.
1 N. Pulaski, at Madison. KEDzie 5900
[Oak Park phone, EUClid 6163.]
A. J. Sala, Mgr.
1212 N. Ashland. BRUnswick 3100
W. R. Taylor, Mgr.
4113 Milwaukee at Cicero. AVEnue 1400
John Flanagan, Mgr.
4701 N. Western, at Leland. LONgbch. 2161
[Evanston phone, GREenleaf 5100.]
Peter Burr, Mgr.

CASH LOANS
$10 TO $300
Borrow here quickly and privately. Loans made on furniture, autos, or just your plain note.
1 TO 20 MONTHS TO PAY.
Charges based on number of days you keep money. The faster you pay the less the cost. Before you borrow phone or stop in any office listed below for complete payment and cost figures.
COMMONWEALTH LOAN CO.
3166 LINCOLN-AV., cor. ASHLAND at Belmont. Rm. 224..BITtersweet 3360
4803 LINCOLN-AV., cor. WESTERN at Lawrence. Rm. 208..LONgbeach 3456
4013 MILWAUKEE-AV., cor. CICERO at Irving Park. Rm. 307...AVEnue 0443
1791 HOWARD at CLARK. Room 214 ....ROGers Park 0754
6306 COTTAGE GROVE-AV., at 63d. Room 305..................HYDe Park 0604
749 W. 63D-ST., at HALSTED. Room 200..........................ENGlewood 1711
1 N. PULASKI [Crawford] at Madison. Room 415...........VAN Buren 5040
137 N. MARION-ST. at LAKE. R. 204 Chgo. Ph., AUS. 2624. O. P., VIL. 6886
6428 W. CERMAK-RD., nr. Ridgeland. Chgo.Ph., LAWndale 2882. BERwyn 371

"the SIMPLIFIED plan"
YOU CAN BORROW
$100
FOR
Only
$1.58 Per Week
Including all interest and principal.
$150 for only $2.33 per week
$300 for only $4.44 per week
[Pay Monthly if You Wish.]
Figured on a 20 month basis, 3% per month up to $100; 2% per month on the portion from $100 to $200—and only 1% on portion over $200.
PHONE
LOAN CORPORATION
4 Convenient Offices.
LOOP.
160 N. La Salle, Rm. 1100. Ran. 3333
Park free at 120 W. Lake Garage.
SOUTH.
7850-58 S. Halsted, 2d fl. Rad. 2511
Open Tues. and Thurs. eves. until 8.
NORTHWEST.
2801 Milwaukee, 2d fl. Spa. 2700
Open Tues. and Thurs. eves. until 8.
NORTH.
1737 Howard 3d fl. Rogers Park 2030
Evanston phone; Greenleaf 1240.
Open Tues. and Thurs. eves. until 8.

GET THE MONEY
YOU WANT FROM
FAMILY LOAN
CORPORATION
Simplified Loan Method
Terms Adjusted to Suit.
Choice of Payment Plans.
Full Privacy Assured.
Employers Not Notified.
You receive the full amount of your loan without deduction. NO insurance. NO fines.
Prompt Service
LOOP.
202 S. State-st., cor. Adams, Century Bldg. Rm 301. Telephone WABash 2994
LOGAN SQUARE.
3129 Logan-blvd., Logan Square, near Milwaukee. Tel. SPAulding 4100
NORTH SIDE.
2349 W. Devon-avenue, cor. N. Western, Devon Bldg., 206. Tel. BRIargate 4121
WEST SIDE.
4806 West Madison-st., near Cicero. Next to Walgreen. Tel. MANsfield 4211
SOUTH SIDE.
2105 E. 71st-street. East of Bryn Mawr I. C. station, 2d floor. DORchester 2811
SOUTH CHICAGO.
9113 Commercial-avenue [opp. Goldblatt Bros.]. Lincoln Bldg., R. 10. REGent 6220

IF YOU NEED
TO BORROW
CALL
T. B. WARD, INC.
where any honest man or woman can borrow from
$30 UP TO $300
DEPENDENT ON ABILITY TO PAY.
T. B. WARD, INC.
Room 408. 8 S. Dearborn.
RANDOLPH 2080.

IMPERIAL
SALARY LOANS
ON YOUR OWN SIGNATURE.
$25 to $300
IMPERIAL
CREDIT CO.
LOOP.
30 W. Washington, 11th flr. FRA. 8924
SOUTH.
6317 S. Halsted nr. L sta. ENGlewood 4010
3200 W. 63d at Kedzie, 2d fl. PROspect 6600
WEST.
7 S. Pulaski [Crawford], 2d. NEV. 7060
NORTH.
1548 Belmont at Ashland, 2d. WEL. 6700
4802 Broadway at Lawrence LON. 5188

LOAN—$50 to $300. L. T. Baker & Co., 30 W. Washington. Rm. 1407. Ran. 6151.

LOANS—PERSONAL AND BUSINESS.

Personal Property and Salary.

LOANS
On "Fit-Your-Budget" Plan.

CASH LOAN YOU GET.	AMOUNT YOU PAY BACK EACH MONTH INCLUDING ALL CHARGES. 6 Mos. Loan.	12 Mos. Loan.	16 Mos. Loan.	20 Mos. Loan.
$ 25	$ 4.54	$ 2.44		
50	9.09	4.88		
75	13.63	7.33	$ 5.76	$ 4.83
100	18.18	9.77	7.68	6.43
125	22.69	12.19	9.58	8.02
150	27.19	14.59	11.45	9.58
200	36.17	19.36	15.18	12.69
250	45.12	24.12	18.89	15.77
300	54.08	28.87	22.60	18.85

Payments include charges at Household's rate of 2½% per month on that part of a balance not exceeding $100 and 2% per month on that part of a balance in excess of $100. This rate is less than the maximum permitted by the Small Loan Act and is the same to every one. No endorsers. Loans made on your own signature or on furniture or auto. No wage assignments. No credit inquiries of friends or relatives. To apply, phone or visit office nearest you.

LOOP OFFICES.
5 S. Wabash, 13th floor. STAte 0151
36 S. State, 16th floor. FRAnklin 0884
100 W. Monroe, 7th flr. STAte 1777
111 W. Washington, Rm. 253. FRA. 1082

NEIGHBORHOOD OFFICES.
4554 Broadway, 2d fl. LONgbeach 7163
2800 Milwaukee-av., 3d fl. CAPitol 3440
4704 Irving Park, 2d fl. PENsacola 4570
3150 Lincoln-av., 2d fl. BUCkingham 1006
1737 Howard-st., 2d fl. ROGers Park 8320
6856 S. Halsted-st., 2d flr. ENGlewood 5534
841 E. 63d-st., 4th flr. PLAza 8360
9204 Commercial-av., 3d fl. SOU. Chi. 0103
11106 S. Michigan, 2d fl. COMmodore 3880
6255 S. Ashland, 2d fl. HEMlock 4510
2355 W. 63d-st., 2d fl. REPublic 4472
Cicero, 6012 Cermak-rd., 2d fl. CICero 6400
Oak Park, 1140 Lake-st., 3d fl. EUClid 503
1 N. Pulaski [Crawford], 5th fl. KED. 0704

HOUSEHOLD FINANCE
CORPORATION.

Friendly Personal Loans
$20 to $300
for Every Purpose.
Here you will find a loan plan to meet your own requirements . . . salary loans on your own signature, furniture loans, auto loans, and family loans.
No credit inquiries are made of friends, relatives or employer. Repayment terms can be arranged to suit you.
Phone Central 4733
C. C. ERD
7 S. Dearborn-st., Suite 616
52 years of continuous service.

Business Loans.

$300 TO $150,000.
To machine shops, print shops, factories, laundries, hotels, stores, trucks, etc. No Endorsers. Terms to Suit.
Oldest Estab. in Chicago.
F. BOLAND.
9 W. WASHINGTON-ST. FRA. 1966.
Money in 24 hours. Phone for Repr.

Collateral Loans.

Jewelry Loans, $1 to $10,000
Quickly obtained. Lowest rates.
ILLINOIS STATE PAWNERS ASS'N
140 N. Dearborn, corner Randolph, 2d fl.

LOANS—Jewelry, clothing, furs, anything of value. North Av. Loan, 641 North-avenue.

AUTOMOBILES WANTED.

HIGH CASH PRICES.
Bring car and title; take home cash.
ALSO 7 PASSENGER.
2246 S. MICHIGAN.
OPEN EVES. TILL 10. CAL. 4437.

SPOT CASH FOR YOUR CAR
PRIVATE PARTY OR DEALERS.
Phone us for prices. Notes paid up.
2247 Michigan. Vic. 1268.

NEED CASH? ? ?
FOR A HIGH PRICE—CALL US!
South Shore 7021. 7711 Stony Island.

PAY ALL CASH TO PRIVATE PARTY. Any make car; also pay off notes. 5928 N. WESTERN. LONGBEACH 1223.

SEE US BEFORE YOU SELL. Immediate cash. 6050 N. WESTERN.

HAVE cash for light car, good cond.; from priv. party. 3717 N. Western. Jun. 2350.

WE PAY CASH FOR USED CARS. 1025 N. CLARK. WHITEHALL 8000.

MOST CASH FOR ALL MAKES, MODELS. 7405 STONY ISLAND.

IF YOU DON'T NEED YOUR CAR, WE DO; CALL US. 7416 S. HALSTED. RAD. 3460.

CASH and clear $500—L. Mich. summer lot, for gd. used car. Address G H 337, Tribune

PRIV. PARTY will pay cash for your equity and pay off your notes. Dear. 9589.

OAK PARK DEALER PAYS MORE. 200 Madison-st., Oak Park. Euclid 267.

HIGH prices paid for wrecked or junked cars and trucks. Call me first. Belmont 6464.

CASH for good used car from priv. party. Prefer sed. 3950 N. Claremont. Irv. 9090.

HIGH CASH PRICES FOR WRECKED, JUNKED CARS, TRUCKS. ARM. 3500.

AUTOMOBILE LOANS.

CASH
IN TEN MINUTES
ON YOUR AUTO OR TRUCK.
20 MONTHS TO PAY.
Deal Direct with Owners.
Private Consultation Rooms.
WINTER-HIRSCH
25 Years Same Location.
1842 S. MICHIGAN.
CALUMET 4290.
WEST SIDE OFFICE.
4719 W. MADISON-ST.
AUSTIN 1243.
NORTH SIDE OFFICE.
6302 N. WESTERN.
ROGERS PARK 6695.
UNDER STATE SUPERVISION.
PLENTY OF FREE PARKING SPACE.

Inland Investment Plan
State Supervised Loans.
LOOP: 224 S. Michigan. WAB. 2934.
NORTH: 1952 IRVING PK. GRA. 8640.
OAK PARK: 747 MADISON. AUS. 2300.

AUTO AND HOUSE TRAILERS.

For Sale.

GLIDER—1939 mod. 20, Masonite........$450
WELLS—26½ ft., Masonite...............695
COVERED WAGON—21 ft.; brakes.....$595
COMMERCIAL—20½ ft., brakes.........225
A few floor models as low as.........445
Terms. 2441 S. Michigan. Op. eves., Sun.

COVERED wagon; special custom built; air cooled, ultra modern; practically new; 4 wheels; trade for resort property or sell. Dr Nystul, 3952 N. Damen-av. Bittersweet 7100.

INDIAN Schult '40's—Beau. 2-3 rm. effects. Conven. dn. paym.; bal. like rent; $295 up. Used bargs. We finance sales, we rent 'em. 7424 Stony Isl. Dor. 5000; eves., Sun.

CUSTOM BUILT AT FACTORY, $285 UP. Lighthouse, 3737 N. Clark. Lak. V. 3653.

UNIVERSAL factory display; used barg. galore! Always open! 9321 Cottage Gr.

MEN Able to buy tractor trailer. Short hls. Pay 12c mi. 2429 Wabash. Vic. 5954.

To Rent.

WE rent trailers by week or month. 7424 Stony Island. Dorchester 5000.

MOTORCYCLES AND BICYCLES.

WAREHOUSE disposal of repossessed and trade-in bicycles, $3.95 and up. Open eves. and Sun. till 1 p. m. 1339 S. Cicero.

WHOLESALE bicycle distrib.—Dealers, get our catalog. Standard Cycle, 1413 Michigan.

USED MOTORCYCLE BARGAINS. Terms. Triangle, 1111 Washington-blvd.

HARLEY Davidson—1940 de lux 61, fully equipd. Wht. paint; priv. Lawndale 7689.

BARG.—New, used bicycles; easy terms. 3447 Lawrence-av. Jun. 2078. Op. eves., Sun. to 6.

AUTOS, TRUCKS TO RENT.

NEW CHEVROLET passenger car—Chevrolet-G. M. C. panel or stake trucks, ½ to 2 tons; rent without driver by day, week, year; low rates. DELaware 7272.

RENT A TRUCK by hour, day, week. ¾ to 2 ton panel stake bodies, with out driver; low rates. Harrison 4808.

TO LEASE—1940 sedans and coupes. Weekly, monthly, yearly; lowest rates. Gregory, 7134 Stony Island-av. Fai. 4564.

AUTO SERVICE, GASOLINE, OILS.

GENUINE ETHYL GAS, 15¼c GAL; 72 OCT. LEADED REG., 14c GAL. TAXES PAID. FELDMAN SERV. STATION. HAR. 3500.

USED AUTOMOBILES FOR SALE.

COMMUNITY MOTORS
OFFERS
CHICAGO'S MOST SENSATIONAL SALE!

NEVER AGAIN WILL YOU SEE PRICES LIKE THESE!

YOU MUST
ACT QUICK
Get One of These Bargains.

AT 2521-29 MICHIGAN
'37 Dodge 4 dr. trg. sed..$295
'37 Packard 4 d. trg. sed. 345
'33 Pontiac 4 dr. sed........ 75
'39 Pont. 6 4-dr. trg. sed. 595
'37 Olds 4 dr. trg. sed..... 345
'35 Pontiac 4 dr. sed........ 165
'37 Pontiac coupe 275
'38 Plym. de l. 5 pass. sd. 325

AT 4949 MADISON
'37 Terra. 5 pass. sed......$275
'34 Chev. bus. coupe........ 95
'36 Ford 85 5-pass. sed.. 175
'34 Pont. 4 dr. sedan....... 125
'36 Stude. Dict. 6 sed..... 275
'37 Plym. de l. 5 p. sed.... 295
'34 Plym. de l. 4 dr. sed.. 95
'35 Dodge 5 pass. sed...... 185

At 7718 STONY ISLAND
'35 Chev. d. l. 4 dr. sed..$175
'36 Dodge de l. sedan...... 195
'36 Stude. 6 4-dr. sed...... 195
'36 Chev. Spec. coupe..... 195
'36 Plym. 5 pass. sed....... 195
'37 Pack. 4 dr. de l. sed.. 295
'37 Plym. de l. sedan....... 295
'38 Pont. de l. 4 dr. sed... 445

AT 2625 MILWAUKEE AT 3250 MILWAUKEE
'35 Stude. 6 4-dr. sed......$135
'32 Buick 4 dr. trg. sed.... 65
'38 Pont. 6 4-dr. sed...... 445
'37 De Soto 4 dr. trg. sed. 295
'34 Nash-Laf. 4 dr. sed... 135
'38 Chev. 5 pass. sed...... 385
'37 Chrys. 6 4-dr. sed...... 325
'38 Pont. 6 bus. coupe.... 365

AT 2348 W. 63D (LOT)
'39 Ford 85 de l. tudor....$395
'36 Pontiac 6 coupe........ 195
'36 Terra. 5 pass. sed...... 195
'34 Pont. de l. 5 p. sed.... 125
'36 Pont. de l. trg. sed..... 195
'37 Terra. 5 pass. sed...... 245
'35 Dodge 5 pass. sed...... 175
'37 Plym. de l. 4 dr. sed. 345
'37 Olds 6 5-pass. sed...... 385

PONTIAC DEALERS Established 22 Years

'36 Auburn, $195
Supercharger sedan, in sparkling black. Attractive car, in fine condition. Act today for bargain price. NO CARRYING CHARGES. $2 service fee is all you pay on our 8 mos.' time deal. STUDEBAKER SALES, 26TH AND MICHIGAN.

BUICK '40, $1,045
SUPER MODEL 51.
4 door 5 pass. tour. sedan, trunk, push button radio, heater, defrost., air conditioner, w. w. tires. Flexible Steer. wheel. Used little. We have it for $1,045.

BUICK CONV., $695
Latest 5 pass. 1939 opera seat coupe, push button radio, heater, defrosters, black top, red uphol., elec. clock, w. w. tires. We have it for only $695. Your car down, balance 2 yrs. Open eves.
3939 WASHINGTON

BUICK 1940, $1,045
MODEL 71 ROADMASTER
De luxe 4 door 6 pass. used sedan; new style Torpedo body; push button radio; under seat heater; fender skirts; like new. Original cost $1,800. Terms. Open eves.

BUICK 1939, $585
De luxe 5 pass. touring sedan. Built-in trunk, heater, defrosters. Flex. steering wheel. Like new. Terms, trade. Open eves.
4635 Washington-blvd.

BUICK '37
4 door trunk sedan, radio, heater, sidemounts. Perfect condition.
$425
Frank Lynch Buick Co.
5330 IRVING PARK.
MULBERRY 1800. OPEN EVES.-SUN.

BUICK—1940
-OFFICIAL'S CAR-
4 door trunk sedan; radio.
BIG SAVINGS.
LINCOLN PARK BUICK
2825 N. HALSTED-ST.

Buick 1937 5 Pass. Sedan
$350
Just Our Standard Price.
McFarland-Keenan Buick,
1243 W. 63D. NOR. 7000.

Buick '38 Special Trk. Sedan.
40 series 5 pass. de l. Low miles. Sac.
Now—$545
SOUTH SHORE BUICK, INC.
7320 STONY ISLAND. MID. 6405.

'38 Buick Sedan,
Looks and performs like new. Many extras. Sensational value at $565. NO CARRYING CHARGES. $2 service fee is all you pay on our 8 mos.' time deal. STUDEBAKER SALES, 26TH and MICHIGAN.

Buick '39 Century sed....$695
De luxe 4 dr. Very low mileage. PETERSEN CHEVROLET, 2401 S. MICHIGAN.

BUICK—'39 COUPE, POPULAR 46 MODEL. Very clean low mileage, radio, heater. Priced for quick sale. LANAHAN, INC., 2522 and 2542 Michigan.

BUICK—'37 Roadmaster sedans; 5 to choose from; some with radios, htrs., side mts.; cost $1,850 new; real buys..........$395 James Levy Buick Co., 2257 S. Michigan.

BUICK—'38 small coupe; radio, heater; a real buy. First reasonable offer. YARDS MOTORS, 5212 S. ASHLAND.

BUICK—'36 4 DR. TRG. SEDAN—A real buy at our low price of..............$317 LANAHAN, INC., 2522 and 2542 Michigan.

BUICK—'40 super sport coupe; used; fully equipped; radio; htr.; white wall tires; sacrifice; private party. Andover 3150.

BUICK—'39 conv. coupe; real buy. 6647 S. WESTERN-AV. Prospect 9500

BUICK—'39 de l. sed.; used as fam. car; bargain; $195 dn. Olds. Dlr., 661 N. La Salle.

CADILLAC—'36 8 cyl., 4 dr. sedan.....$345 McFarland Keenan, S. E. cor 76th-Halsted.

CADILLAC—'39 60 special sedan. Radio, htr., side mts. O'Rourke, 2243 S. Michigan.

USED AUTOMOBILES FOR SALE.

BUY WITH CONFIDENCE OAK PARK USED CARS
AT
4635 W. MADISON
[CHICAGO.]

'39 Buick opr. cpe..$645
Special beautiful black finish.
'38 Buick 4 dr. sed..$575
Century; very low mileage.
'37 Buick 4 dr. sed..$445
Radio, etc.; black finish.
'35 Buick 4 dr. sed..$195
Small series; radio, heater.
'37 La Salle 4 d. sed.$475
Maroon fin., w. w. tires; rad.; like new.
'39 Chev. 2 dr. sed..$525
Master de luxe; A-1 condition.
'36 Chev. tour. sed.$275
Beautiful green finish.
'37 De Soto 4 dr. sed.$375
Three to select from.
'37 Linc.-Zeph. cpe.$395
Must be seen to be appreciated.
'39 Nash 4 dr. sed..$595
6 cylinder; beautiful condition.
'38 Packard 4 d. sed.$495
Real buy; whitewall tires.
'37 Packard 4 d.sed..$375
Beautiful brewster green.
'37 Pontiac 4 d. sed.$425
Radio; fully equipped; black finish.
'36 Pontiac 2 d. sed.$295
6 cylinder; in beautiful condition.
'39 Pontiac 2 d. sed.$575
De luxe 6 cylinder; radio, etc.
'35 Olds. tour. sed..$225
6 cylinder; very clean car.
'36 Dodge tour. sed.$295
4-door, in jet black.

ABOVE ARE TRADE-INS OFFERED BY AUTHORIZED OAK PARK New Car Dealer
Mansfield 4643. Euclid 4100.

GOOD CARS CHEAP.
'36 Dodge 4 door sedan...........$249
'36 Plym. 4 door sedan.......... 195
'35 De Soto 4 door sedan........ 155
'34 Olds 2 door sedan........... 125
Your car or $25 dn. Bal. low as $13.85 mo. Chevrolet Dealer. 55th and State-street.

FIRE SALE
NEW AND USED CARS.
1019 DAVIS-ST., EVANSTON.
CADILLAC—'36 60 touring sedan.....$ 295
'36 Cadillac 70 touring sedan...... 395
'36 Cadillac 75 touring sedan...... 425
'37 Cadillac 12 7 pass. tour. sedan.. 495
'39 Cadillac Spe. 60 sed., 2 tone..... 1,445
Cadillac, 652 Madison, Oak Park. Aus. 6074

CHEV. 1940, $595
Master de luxe 5 pass. touring sedan, used little, radio, heater, defrosters, flexible steering wheel, blast horns, electric clock. Like new. We have it for $595. Your car down, balance 2 yrs. Open eves.
3939 WASHINGTON

'39 CHEV., $495
Better act quickly on this sedan, as it will not be long in stock at our bargain price. NO CARRYING CHARGES. $2 service fee is all you pay on our 8 mos.' time deal. STUDEBAKER SALES, 26th and Michigan.

Chevrolet '39 Sed., $475
5 pass. trk. with radio, htr.; spotless interior; brakes, mech. cond., tires are very best. Priced to sell quick at $475. Your car or $75 down, bal. 12 to 24 mos. CLARK-MAPLE CHEV., 1038 N. CLARK.

CHEVROLET—'39 MASTER DE L. SEDAN; 4 door; factory built-in trunk, dual equipment thruout, white wall tires, push button radio; beautiful dark green finish. Your car or $95 down, bal. $28.45 per mo. MIDWAY CHEVROLET. 6522 COTTAGE GROVE-AV.

CHEV. '38 DE L. TOWN SED. Radio, heater, and defroster. Perfect. Honestly advertised at only..........$445 EVANSTON CARS HAVE BETTER CARE. Chev. Dlr., 1111 Chicago-av., Evanston.

Chev. '39 Trk. Sed., $485
A real beautiful 5 pass. sed.; heater, mohair upholstery. Terms to suit. NICKEY CHEV. 4130 IRVING PARK.

CHEVROLET—1935 2 door sedan; good condition; only..........$149 Your car or $25 down; bal. $12.95 per mo. MIDWAY CHEVROLET. 6450 COTTAGE GROVE-AV.

CHEVROLET—'37 MASTER DE LUXE 4 DR. TRG. SEDAN—Beau. blue, radio, heater, spotlite. A real buy at our price of $387. LANAHAN, INC., 2522 and 2542 Michigan.

CHEVROLET—1933 4-dr. sedan; needs a little body work..........$45 BENNETT PONTIAC. 1139 N. CLARK.

CHEVROLET—'39 5 pass. trunk sedan..$350 NELSON CHEVROLET. 1002 DIVERSEY. 3054 N. HALSTED.

CHEVROLET—'38 town sed.; equipped; rad., heater; exc. finish; mechanically ok..$445 McMANUS, 6640 and 6710 S. Western.

CHEV.—'32 coach; very nice; ready to go; best cash offer. 3039 Sheffield-av.

CHEVROLET—'38 5 pass. sedan; low mileage; guaranteed; $345. 2240 S. Michigan.

CHEVROLET — '36 TOWN SEDAN; $235. KELLY-HUDSON. 940 N. CLARK-ST.

CHEVROLET—'33 4 door sedan..........$75 SUPERIOR MOTORS, 6943-48 S. Halsted.

CHRYSLER '37 4 DOOR
TOUR. SEDAN, RADIO AND HTR. PERF. COND. THRUOUT. A RARE BUY....$385 J. & K. Motor Sales, Auth. Dodge-Ply. Dlr., 3210 W. JACKSON-BLVD.

CHRYSLER, $65
1933 coupe. Bargain. NO CARRYING CHARGES. $2 service fee is all you pay on our 8 mos.' time deal. STUDEBAKER SALES, 26TH AND MICHIGAN.

Chrys. '37 Imp. Coupe, $345.
Overdrive; like new, clean thruout! DE SOTO FACTORY DEALER. 3520 ARCHER.

Chrysler '37 Airflow, $395.
Sedan; heater, overdrive, A1 cond. 2247 S. MICHIGAN-AV.

CHRYSLER—'35 sedan; can use a little motor work. $145. 1025 N. Clark. Whi. 8000.

CORD '37 SEDAN, $495
This beaut. long wheel base Beverly trunk sed.; runs and looks like new. Radio, heater.
2317 S. MICHIGAN

CORD—'37 sed.; radio, heater, w. w. tires. $445. 6647 S. WESTERN-AV. Pros. 9500.

CORD '36 4 dr. sed.; rad., htr.; barg..$275 2247 S. MICHIGAN-AV.

DE SOTO—'33 4 dr. sed.; de l.; like new. Sac. $175; tms. 524 N. Cicero-av. Dealer.

DE SOTO—'40; 2 tone sed.; rad.; used little; like new; sac. Whitehall 8038.

DODGE—'39 4 DOOR TRUNK SEDAN. Radio, heater, de l. equip.; this car is like new; 10% or your car down. Up to 2 years to pay. 30 day C. A. T. A. guar. AUTH. DODGE-PLYMOUTH DEALER. 3937 N. WESTERN-AV.

DODGE—'40 Demo. De luxe 4 door sedan. Radio and Heater. Big Discount. DODGE DEALER. 5719 BROADWAY.

DODGE—'36 4 dr. sedan; heater; $2.50 down. $19 per month on balance. KROLL DODGE. 7120 S. Halsted.

DODGE—'36 4 dr. trunk sed.; side mounts, radio, heater; $295. 2240 S. Michigan.

DODGE—'38 sport coupe, r. s., etc., radio; low mileage; $395. 1647 S. Pulaski.

DODGE—'35 4 door touring sedan......$195 Willys Dealer. 5906 N. Western-avenue.

DODGE—'38, 4 DR. SED., EXC. COND. MUST SELL. 4922 BROADWAY.

USED AUTOMOBILES FOR SALE.

WEST SIDE BUICK
Slashes Prices For 3 Days Only
TODAY
FRIDAY-SATURDAY

Every car drastically reduced in price. We will move our entire stock, including:

Fords, Chevs., De Sotos, Nashes, Pontiacs, Chryslers, Dodges, Oldsmobiles, Plyms., Buicks, Terraplanes, Studes., Packards.

Convertibles—4 Doors
2 Doors—Coupes

PRICES FROM $95 UP. LOWEST RATES ON DEALS FINANCED UP TO 18 MONTHS.

"Where Customers Send Their Friends"

4666 Washington
OPEN EVERY EVENING. Closed Sundays during August.

BUY TODAY PAY-ON-PAY-DAY
Chicago's Most Liberal Payment Plan.

'36 Ply. cpe.....$222	'33 Chev. sed.....$ 66
'39 Frd. d. l. sd. 477	'38 La S. op. cpe. 499
'39 Merc. 4 d. s. 599	'34 Ford sed..... 67
'39 Olds 4 d. s. 578	'35 Dodge sed.... 119
'37 Ford 4 d. s. 256	'36 Dodge cpe.... 244
'37 La S. 4 d. s. 491	'37 Buick 4 d. s. 399
'38 Chev. tudor 377	'37 Ply. 4 d. sed. 344
'37 La S. 4 d. s. 368	'37 Olds. 6 sed... 366
'35 Chev. coach 166	'36 Olds. sedan.. 273
'37 Dodge 4 dr. 377	'37 Pk. 6. 4 d. s. 399

100's OF COUPES, SEDANS, COACHES.
ZENOFF—E Z'er Terms
2020 S. MICH. VIC. 1437

Ford August Clearance Sale.
Also demos. in Fords, Mercurys and Lincoln Zephyrs; must be sold this month. HARBOR MOTOR CO. 7733 Cottage Grove. 79th-Vernon.

FORD—'34 sed. $95 Chev.—'31 sed....$55 ALVIN, FORD DLR., 2107 IRVING-PK.

DODGES PLYMOUTHS
ALL MODELS.
1939 TO 1932.
PRICED FOR QUICK SALE.
J. & K. Motor Sales, Auth. Dodge-Ply. Dlr.
3210 W. JACKSON-BLVD.

DODGE 1940, $675
Luxury Liner 5 pass. tour. sedan, used little, built-in trk., radio, htr., defrost., w. w. tires, blast horns, air conditioner, elec. clock. A honey, we have it for $675. Your car down, balance 2 yrs. Open eves.
3939 WASHINGTON

Dodge Real '39, $460
Closing out 6 beautiful sedans and coupes, featuring a coupe with equipment for only $470—the full price.
F-E-L-Z. 1132 DIVERSEY.

Dodge '38 De Luxe Coupe.
Clean: 100% care. Radio, heater, de luxe.
Now—$425
SOUTH SHORE BUICK, INC. 7320 STONY ISLAND. MID. 6405.

'35 DODGE, $175
5 pass. sedan. Must be seen to be appreciated. A real value. NO CARRYING CHARGES. $2 service fee is all you pay on our 8 mos.' time deal. STUDEBAKER SALES, 26TH and MICHIGAN.

DODGE '39 4 DOOR
DE LUXE TOUR. SEDAN, RADIO, HTR., FOG LITES. PERFECT CAR THRUOUT. PRICED WAY BELOW ITS VALUE..$595 J. & K. Motor Sales, Auth. Dodge-Ply. Dlr., 3210 W. JACKSON-BLVD.

DODGES—1940S
OFFICIAL'S CAR
AT A TREMENDOUS DISCOUNT.
J. & K. Motor Sales, Auth. Dodge-Ply. Dlr., 3210 W. JACKSON-BLVD.

Dodge '39 De Luxe Sedan
Radio, heater, fog light, etc.; $100 down, balance 18 months. Also 1938 de luxe sedan. A beauty at $435. Kelly-Hudson, 940 N. Clark.

DODGE 1939—BRAND NEW. We have 1 left; never used; new car guar.; 4 door de luxe Luxury Liner sedan; barg. MURPHY-DODGE DLR., 2650 N. Cicero.

DUESENBERG—Late model J Limousine; Like new; 6 chrome wheels; Practically new tires; Priced to sell quickly. CHAPPELL CHRYSLER, 6200 S. Western.

FORD '39—$445
Latest 5 pass. trunk sedan; beaut. black finish; like new thruout; terms, trade. DODGE—BENDER-RIEGER, INC.—PLYM.
933 WASHINGTON-BL.

FORD '35 SEDAN, $135
5 Pass.; Good Tires; Exterior Clean. See this Bargain and Save Money at RUBY CHEVROLET, INC. 1147 JACKSON. MON. 8787.

'37 FORD SEDAN, $285.
Radio, heater, white wall tires, trunk compt., spotless orig. finish, excel. mech. cond. Priced for clearance at $285. More than 70 other Fords at like reductions. MONTGOMERY FORD at 2300 MADISON.

FORD—1937 SEDAN, model 85 four door that's very clean thruout. Many extras. Bargain at $265. NO CARRYING CHARGES. $2 service fee is all you pay on our 8 mos.' time deal. STUDEBAKER LOT, 4656 MADISON.

FORD—1935 SEDAN, 2-dr., in gleaming black. Has radio, heater, etc. SPECIAL at $145. NO CARRYING CHARGES. $2 service fee is all you pay on our 8 mos.' time deal. STUDEBAKER BRANCH, 1636 RIDGE, EVANSTON.

FORD—1939 de luxe 4 door sedan; tiptop condition; good tires; bargain; $495. Ben T. Wright, Inc., 1101 N. Clark.

FORD—'36 convert. sedans, 3 to pick from; bargs. Ben T. Wright, 1101 N. Clark.

FORD—'40 de l. sed.; used little; sell at sacrifice. Whitehall 8039.

FORD—'39 conv. cpe.; rad., heater; $545. 6647 S. WESTERN-AV. Prospect 9500.

FORDS—Big discount. 1940 demonstrators. Ford Mercury Dealers. 4112 N. Elston.

FORD '30 model A tudor..........$47 TAUBER'S, Inc. 4601 Milwaukee.

FORD—'36 tudor, heater, very clean; $185; $5 down. KELLY-HUDSON, 940 N. Clark.

FORD—1934 sedan; only $95. A buy! KELLY-HUDSON, 940 N. Clark.

USED AUTOMOBILES FOR SALE.

GERWIG-NELSON
AGAIN LEADS WITH
YEAR'S LOWEST PRICES
COMPARE THESE VALUES.

'33 Buick Sed......$ 95
'34 Buick Sed...... 145
'36 Buick Sed., r., h. 265
'37 Buick Sed., r., h. 365
'38 Buick Sed., r., h. 465
'39 Buick Sed., r., h. 685
'36 Chev. Sedan.... 185
'37 Chev. Sedan.... 275
'37 Chrys. Sedan... 335
'37 De Soto Sed.... 335
'38 Dodge Sedan.... 435
'38 La Salle Sed.... 525
'37 Linc.-Zeph. Sed.. 335
'39 Linc.-Zeph. Sed.. 665
'39 Nash Sedan..... 595
'37 Packard Sed.... 335
'37 Packard Coupe.. 315
'38 Packard Coupe.. 445
'34 Pontiac Coupe.. 65

GERWIG-NELSON BUICK
8447 S. ASHLAND
OPEN EVENINGS. CLOSED SUNDAY.

Good Cars Cheap
Write your own dn. payment.
We finance all sales. Immediate delivery.
'31 Chev. Blvd. deliv. Extra gd. run..$ 25
'31 Hupp sed., side mts., ready to go. 35
'34 Terraplane sedan, worth double.. 95
'34 Dodge 4 dr. sedan, Ready to go.. 125
'33 Chevrolet coach, bright finish.... 135
'33 Plym. 4-dr. sed., extra good run.. 135
'35 Grah.-Paige, like new, bright fin. 150
'37 Ford 4 dr. trunk sedan; radio.... 195
'37 Willys de l. 4 dr. sed. cush. cln.. 195
'35 Terr. 4-dr. sd., new tires, like new 195
'36 Plym. coach, extra gd., check this 225
'35 Olds. sedan, trunk, like new....... 235
'35 Plym. conv. cp., rum. st., like new 250
'38 Willys 4-d. de l., can't tell from new 250
'35 Cadillac 7-pass. sed., like new.... 295
'37 Chev. de luxe coupe, radio........ 295
'36 Buick sedan, radio, htr., like new 295
Check these. Many others. 2 yrs.' to pay.
South Shore Finance Co.
7424 Stony Island. Dorchester 5000.

BARGAIN SPOT
Name Your Own DOWN Payment; 2 Years to Pay.
IMMEDIATE DELIVERIES.
'39 CHEVROLET 5 p. sed.; htr..$465
'39 FORD "85" de l. Fordor, htr. 495
'38 OLDS. "6" 4 dr& tr. sd., r., h. 495
'37 BUICK op. cpe., w. w., r., h. 445
'38 PACK. 4 d& sd.; w. w., r&h.. 545
'36 DODGE 5 pass. sed., rad., ht. 265

'38 Ford, r., ht.$350	'35 Ford 4 dr....$125
'37 Pont. 4 dr. 325	'35 Chev. 5 pass. 125
'37 Dodge 4 dr. 350	'36 Terr. 5 pass. 160
'36 DeSoto, 4dr. 265	'34 Ford 5 pass. 45

100 OTHER BETTER BARGAINS.
OPEN EVES. AND SUN. KEYSTONE 2929.
3838 N. WESTERN

'32 OLDS. "6" SEDAN..........$25
'31 BUICK SEDAN..........$25
'31 FORD SEDAN..........$50
125 OTHERS—$25 AND UP.
RAY TENNES, 2451 N. SACRAMENTO. 2437 MILWAUKEE-AV.

FORDS—FORDS—FORDS.
'35 Sedans, $40 dn., $12 mo.
'36 Sedans, $50 dn., $16 mo.
'37 Sedans, $60 dn., $18 mo.
Bicycle given away on cars $150 up.
J. A. LAVERY
A REAL GOOD FORD DEALER.
6127-6143-6529 COTTAGE GROVE.

FORDS— SEE STALLWORTH.
FORD '37 "60" TUDOR..........$239
FORD '37 "60" Cpe., needs body wk.$135
ALSO CONVERTIBLES—COUPES—SEDANS—TUDORS—TRUCKS.
7400 STONY ISLAND-AV.

'38 FORD, $395
This sedan 100% thruout. Special price for quick sale. NO CARRYING CHARGES. $2 service fee is all you pay on our 8 mos.' time deal. STUDEBAKER SALES, 26TH and MICHIGAN.

'36 FORD, $175
4 dr. sedan with dustproof tan. An exceptional buy at our sale price. NO CARRYING CHARGES. $2 service fee is all you pay on our 8 mos.' time deal. STUDEBAKER SALES, 26TH and MICHIGAN.

FORDS—ALL MODELS.
1938s low as $345
1937s low as $275
1936s low as $195
1935s low as $110
SCHNEIDER FORD. 4525 MADISON.

FORDS— WANT A FORD? C. ZEPP. BIG SELECTION IN ALL MAKES. 2950 LAWRENCE. JUNIPER 3310.

'37 Graham, $375
Supercharger sedan, 6 cyl., in smart tan. Many extras. Bargain price. NO CARRYING CHARGES. $2 service fee is all you pay on our 8 mos.' time deal. STUDEBAKER SALES, 26TH and MICHIGAN.

Hudson, Brand New, '40
$450 Discount
De luxe sedan; fully equipt; overdrive.
Direct Factory Hudson Dlr.
940 N. CLARK

'35 Hupmobile, $185
A sedan that's priced right for quick sale. NO CARRYING CHARGES. $2 service fee is all you pay on our 8 mos.' time deal. STUDEBAKER SALES, 26TH and MICHIGAN.

LA SALLE—'36 SEDAN..........$295 De luxe 4 dr. trunk, fully equip.; radio, heater; sm. dn. pymt. Up to 24 mo. to pay. AUTH. DODGE-PLYMOUTH DEALER. 3937 N. WESTERN-AV.

LA SALLE—'39 conv. cpe.; rad., heater; barg. 6647 S. WESTERN-AV. Prospect 9500

LA SALLE—'32 spt. cpe., rum., sd. mts., rad.; hdly. used; sac. $175. Paul, 2457. Burling.

LINCOLN—
'40 Zephyr Convertible
POPULAR 5 PASS. CONV. CLUB COUPE. Used for a few months by highest type orig. owner as an extra car and still looks brand new in every particular. Complete accessory equip., including special heater and ROYAL MASTER RAYON W. W. TIRES. Delivers new for $2,126; amazing discount to him who acts quickly.
Montgomery Ford Mtrs.
Chicago's Oldest Zephyr Dealer. 2300 Madison. Monroe 5900.

LINCOLN CONV.
1934 convertible coupe with side mounts, good tires, lots of extras. Looks like new today. Gleaming black. Former owner was wealthy sportsman who really "babied" this car. SPECIAL AT $265. NO CARRYING CHARGES. $2 service fee is all you pay on our 8 mos.' time deal. STUDEBAKER SALES, 26TH and MICHIGAN.

LINCOLN-ZEPH; 39 SEDAN.
Equipped with overdrive, radio, heater. Royal Master tires. Original special maroon paint. Car absolutely like new. Will sacrifice. Also '38 4 dr. sedan, special paint job, heater, white walls, A-1 cond...$495
2247 S. MICHIGAN.

LINCOLN Zephyr—'39 sedan; radio; heater; defrosters; clock; white wall tires, etc.; very low mileage; will pass for new. $725. Chrysler Dlr., 6040 Cottage Gr. Mid. 4200.

LINCOLN ZEPHS.—15 TO SELECT FROM. '39s-'38s. $595 to $295. SEDANS, TUDORS, AND COUPES. ZEPHYR DEALER. 730 DIVERSEY.

LIN. ZEPHYR—'37 4 DOOR SED.......$295 Moss green finish, radio, htr., w. w. tires. Dodge-Plym. Dealer, 2750 W. Lawrence-av.

LINCOLN-ZEPHYR—1940 4 door sedan; official's car, rad., htr., w. w. tires, low mil. barg. Ben T. Wright, Inc., 1101 N. Clark.

LINCOLN-Zeph.—'39 sedan; rad., htr., $795. 6647 S. WESTERN-AV. Prospect 9500.

MERCURY—'39 de luxe 4 door sed., $630. Like new. Mr. Schneider, 1132 Diversey.

USED AUTOMOBILES FOR SALE.

CLOSING OUT OUR ENTIRE STOCK
Drastic Reductions on Every Car!
'39 Plym. 5 pass. sed....$485
'38 Plym. de l. coupe...... 375
'38 Plym. de l. 5 p. sed.. 375
'37 Pack. 6 4 dr. trk. sed. 345
'38 Ford trunk sed........ 345
'37 Pack. 6 coupe.......... 345
'37 Chry. 6 trk. sed........ 345
'37 Dodge coupe........... 345
'37 Plym. de l. 4 d. t. sed. 295
'37 Nash-Laf. trk. sed.... 295
'36 Plym. de l. 4 dr. sed.. 245
'36 Dodge 4 dr. trk. sed.. 225
'34 Buick 57 4 dr. sed.... 95
60 OTHER BARGAINS.
James F. Goodwin
"20 YEARS WITH DODGE."
5719 BROADWAY

NO MONEY DOWN
IF YOU ARE EMPLOYED.
SMALL DOWN PAYMENT
OR YOUR CAR.
LOW FINANCE PLAN
12 TO 24 MONTHS TO PAY.

'36 Ford sed...$195	'36 Hudson sed..$235
'37 Ford sed... 245	'36 Dodge sed... 235
'35 Ford sed... 150	'37 Chrys. sed... 345
'37 De Soto sed. 325	'36 Pont. sed.... 245
'34 Plym. sed.. 145	'37 Olds. 6 sed.. 385
'35 Chrys. sed.. 165	'38 Chrys. sed... 445
'35 Pack.120sd. 185	'38 Buick sed.... 525
'34 Chev. sed... 125	'38 Plym. sed.... 375
'34 Pont. sed... 135	'36 Olds. sed..... 285
'34 Olds. sedan. 145	'38 Pack. sed..... 495
'34 De Soto afl. 125	'38 De Soto cpe.. 425

OVER 150 CARS TO PICK FROM.
Most cars have radio and heater.
Independent Motors
2700 W. MADISON

LAWDER BROS.
'39 MERCURY, 4 dor sed.—sed.-cpe.—radio and heater..........$695
'39 CHEV., master deluxe coupe...... 565
'39 CHEV., de luxe 4 door Sedan...... 545
'39 PLYM. Coupe.......... 465
'36 PLYMOUTH de l. 2 door sedan...... 275
'35 DODGE 4 dor sedan.......... 250
'39 PLYMOUTH 2 door sedan.......... 550
'39 FORD 4 door de luxe sedan........ 550
'38 FORD de luxe tudors, fordors...... 425
'37 FORD tudors, coupes.......... 275
30 to choose from.
'36 FORD tudors, fordors.......... 245
20 to choose from.
'34 FORD tudor and fordor.......... 85
'34 PONTIAC Sedan.......... 75
'34 DODGE Sedan.......... 75
6900 VINCENNES
1 BLOCK WEST OF STATE-ST.
Open Eves. and Sunday.

NOTHING DOWN
OR YOUR CAR DOWN
IF YOU HAVE A JOB.
1940 license free; 7 day driving trial.

'39 Dodge sed.$545	'35 Chev. sedan..$195
'39 Hud. 6 cp. 445	'37 Ford sedan... 235
'37 Pont. 6 cyl. 345	'39 Plym. tr. sed. 495
'36 Olds, 5 pas. 295	'35 Dodge 5 p. sd. 195
'37 Ford sp. cp. 235	'35 Plym. 5 p. s. 145
'36 Dodge t. sd. 265	'37 Chev. 5 p. s. 335
'36 Pont. sed.. 240	'37 Buick 5 p. s. 395

Some with radios and heaters.
50 OTHER LATE MODELS TO CHOOSE FROM. TERMS OR TRADE. Always open.
2810 Madison

MERCURY
FOR
BEAUTY—ECONOMY
Complete Selection of Models with Choice of Color, Upholstery and Equipment. Some with Radio, Htr.
'39 Club Convertibles
LOW AS $695.
'39 4 Door Sedans
LOW AS $675.
'39 2 Door Sedans
LOW AS $635.
LOWEST TERMS. HIGHEST TRADES.
GLENN E. HOLMES
PARK FREE INSIDE.
30 W. Lake. Open Eves., Sun.

'40 Mercury Convertible
Popular 4 dr. model used a few miles for personal use by president of this corporation and is still brand new in every sense of the word. Beautiful red leather upholstery, black top, white wall tires. Complete de luxe accessories. Delivers new for $1,323. Radically reduced for quick sale. MONTGOMERY FORD AT 2300 MADISON.

Mercury '39 Cabriolet, $795.
Beautiful como blue 5-pass. convertible coupe; new black top; radio; heater; very low mileage.
SNOW BROTHERS,
1027 SOUTH BOULEVARD, OAK PARK.

'39 Mercury Conv., $675
5 passenger club; radio and heater. Whitewall tires. Excellent.
NORTHWEST BUICK
3807 LAWRENCE-AV.

MERCURY '40 CONV., USED
Radio, heater, very low mileage, white w. tires, automatic top. A Bargain! BRAUD MOTOR SALES, INC. 6447 S. WESTERN. PROSPECT 5900.

MERCURY—1940 4 door sedan, official's car; w. w. tires, seat covers; big savings. Ben T. Wright, Inc., 1101 N. Clark.

MERCURY—1939 convertible club coupe; maroon, black top, white wall tires. Ben T. Wright, Inc., 1101 N. Clark.

MERCURY—'39 Fordor; maroon, white walls, heater; low mil. $650. Pri. party. 1338 S. Lombard-av., Berwyn. 2d floor rear.

NASH '39, $495
6 Cyl. Coupe. Fully Equip.
'38 Nash-Laf. sedan........$395
4 Dr. with Trunk. Air Cond.
'38 Nash-Laf. coach........$345
5 Pass. with Trk. Fully Equip.
$50 Down. Open Eves.
BIRD-SYKES CO.
ESTABLISHED 37 YEARS.
2215 S. MICHIGAN

NASH—'37 de l. "6" 4 dr. trunk sed...$350 6050 N. WESTERN. ROG. PK. 0778.

OLDS '38, $450
6 Cyl. Tour. Sed., with Trk.
In black, 5 pass., radio and htr. $50 DOWN. OPEN EVES.
BIRD-SYKES CO.
ESTABLISHED 37 YEARS.
2215 S. MICHIGAN

OLDS 1940, $695
Model 70 de luxe cpe., used little, push button radio, heater, defrosters, air cond. Just like brand new. We have it for $695. Your car down, balance 2 yrs. Open eves.
3939 WASHINGTON

Oldsmobile 1934...$175
De Luxe 5 Pass. Trunk Sedan; Newly Refinished. A-1 Mechanically. ALSO CHOICE OF 53 Oldsmobiles. 1935 to 1940 Demos. Low Prices. All Models.
Olds, 7800 Stony Island

Olds '37 4 Dr. De L. Sedan.
Fully equipped. Radio and heater; just like new. Priced low at $395.
2247 S. MICHIGAN-AV.

Olds '39 6 de l. sed..........$565
5 pass. Heater, defroster. Like new. PETERSEN CHEVROLET, 2401 S. MICHIGAN.

OLDS. '37 SEDAN; RADIO, HTR......$295 Must sell at once; needs fender work. NASH SALES, INC., 2251 S. Michigan-av.

OLDSMOBILE—1939 sedan, 4-door. Equipt. except. condition. Will take $590. Mr. Thrailkill. 1132 Diversey-blvd.

OLDS.—'37 de luxe 6 cyl. cpe..........$325 Radio, Heater, W. W. Tires, Low Mileage. 6050 N. WESTERN. ROG. PK. 0778.

OLDS.—'37 2 dr. trunk sedan; must sell at once; $375. Victory 4948.

OLDSMOBILE—'39 de l. sedan; like new; $165 down. Olds. Dealer, 661 N. La Salle.

USED AUTOMOBILES FOR SALE.

NO MONEY DOWN
IF YOU HAVE A JOB.
Small Down Payment
GRAND AUTO
Low Finance Plan
1940 LICENSE FREE
ON ADVERTISED CARS.
7 DAY DRIVING TRIAL.

'40 Buick s., us. Brg.	'40 Ford cpe., us.$595
'39 Chev. sed..$495	'39 Dodge sedan. 495
'36 Pont. cpe.. 255	'37 Stude. sedan. 295
'36 Ford sedan 195	'37 Plym. sedan. 325
'34 Plym. cpe.. 95	'37 Dodge sedan. 325
'38 Olds. 6 sed 485	'37 Buick sedan.. 395
'33 Ford 4d. sd. 45	'37 De Soto sed. 365
'34 Chev. sed.. 135	'36 Dodge sedan. 275
'37 Chev. sed.. 295	'37 Olds. sedan.. 365
'37 Pontiac sed 365	'39 Mercury sed. 575
'39 De Soto sed. 595	'39 Plym. sedan. 450
'36 Plym. sed. 265	'36 Pontiac sedan 225
'36 Dodge cpe.. 245	'36 Olds. sedan.. 265
'39 Pack. sed.. 645	'37 Chev. sedan.. 345
'40 Hudson sed. 625	'35 Ford sedan.. 145

OVER 200 CARS TO CHOOSE FROM.
Most cars have radio and heater.
3940 GRAND
1 blk. east of Crawford, cor. Harding-av.
Spa. 3940. Open Eves.-Sun.

NO MONEY DOWN
IF YOU ARE EMPLOYED.
Small Down Payment
or your car. Cash or trade.
State-City License Free.
4 bldgs. full of cars. '32-'40........$60 up
'40 LA SALLE torp. sed. Used little..Barg.
'40 DODGE 4 door sedan. Used little.
'37 DODGE conv. coupe; rad., heater. Barg.

'39 PLYM. sed.$495	'38 BUICK op.cp.$495
'36 PLYM. sed. 235	'35 BUICK sed.. 235
'37 FORD cpe. 275	'36 FORD coupe. 245
'39 MERC. sed. 545	'37 BUICK cv. sd.Bg.
'36 PONT. sed.. 225	'37 CHEV. sed.. 325
'36 CHEV. sed. 245	'37 FORD sedan 275
'36 DODGE sd. 250	'35 DODGE sedan 225
'36 OLDS. sed.. 250	'36 BUICK sed.. 275
'36 PONT. cpe. 225	'35 FORD sed.. 160
'34 BUICK cp. 145	'32 PLYM. sed.. 125
'37 DODGE cp. 345	'37 DODGE sed. 345

Davies Easy Finance Plan.
267 MORE—90 DAY 50-50 GUARANTEE.
OPEN EVES.-SUNDAY. CAL. 9842.
2209 S. MICHIGAN

LITSINGER'S
100% SATISFACTION OR 100% REFUND.
90 DAY, 50-50 GUARANTEE.
MANY WITH RADIOS AND HEATERS.
'39 BUICK No. 412 Spec. 4 Dr. Sed..$695
'39 FORD No. 388 60 Coupe.......... 395
'39 FORD No. 367 Del. Coupe......... 495
'39 FORD No. 385 Del. Fordor........ 545
'38 FORD No. 465 Del. Fordor........ 445
'38 FORD No. 374-85 Tudor........... 350
'38 FORD No. 196-5 Pass. Sed........ 335
'37 FORD No. 340-60 Fordor.......... 285
'36 CHEV. No. 685 Del. Coupe........ 245
'36 CHEV. No. 687-5 Pass. Sed....... 245
'34 CHEV. No. 692 Del. Coupe........ 145
925 W. Jackson. Hay. 6565.
Open Sunday and eves. till 10 p. m. 21 yrs. Auth. Ford-Merc.-Lin.-Zeph. Dlr.

BROADWAY BUICK
25 YEARS YOUR BUICK DEALER.
'33 NASH 4 door sedan..........$ 65
'38 FORD "8" de luxe trunk sedan.. 375
'37 BUICK "81" 4 door trunk sedan. 425
'38 BUICK "47" 4 door sedan...... 545
'37 BUICK "61" 4 door trunk sedan 395
'39 STUDEBAKER "6" 4 dr. trk. sed. 565
'38 CHRYSLER 4 door trunk sedan.. 465
'39 BUICK "48" trunk sedan........ 645
45 OTHER BETTER BUICK BUYS.
5701 BROADWAY

BUICK—'38 Century conv. sedan; radio, heater. Full price $495. Stude. '37 sedan, $245; $5 down. License free. CITY AUTO. 1718 S. STATE.

PACKARDS, '35 TO '40
VERY LARGE SELECTION.
BARGAINS GALORE.
EVERY CAR REDUCED.
SEE OUR DISPLAY TODAY.
HILL MOTORS—PACKARD,
640 MADISON-ST. OAK PARK.
260 MADISON-ST. OAK PARK.

'38 PACKARD, $495
Club sedan model, in attractive Cloudmist finish. A luxurious car. Formerly owned by wealthy sportsman who had other cars. Low mileage. Real buy. NO CARRYING CHARGES. $2 service fee is all you pay on our 8 mos.' time deal. STUDEBAKER SALES, 26TH AND MICHIGAN.

Packard '38 Conv. Sedan
4 dr. trk., 120 series, rad., htr., defrosters, side mts., heavy duty white wall tires. Other extras. A beauty at $595. Terms.
HUDSON DEALER,
1350 N. PULASKI. AT GRAND.

PACKARD—1937
4 door de luxe sedan, car in PERFECT COND. THRUOUT. A RARE BUY AT $385. J. & K. Motor Sales, Auth. Dodge-Ply. Dlr., 3210 W. JACKSON-BLVD.

PACKARD 1937—$475.
Sixes and 120s.
CHOICE OF SEVERAL.
Touring Sedans and Coupes.
PACKARD-CHICAGO,
24th and Michigan-av. Calumet 7413.

Packard Six, $395
This 4 dr. 1937 touring sedan has beautiful original black finish. De luxe equipment, heater, fine tires. Economical operation. Best buy in town. PACKARD DLR. 6101 N. WESTERN.

PACKARD—120 SEDAN, 1936 four door, in velvety black finish. Has radio, heater, many luxurious appointments. Exceptionally fine shape throughout; $315. NO CARRYING CHARGES. $2 service fee is all you pay on our 8 mos.' time deal. STUDEBAKER LOT, 4656 MADISON.

Packard '37 Conv. Cpe., $465.
Equip. consists of radio, heater, dual access., automatic w. s. washer, fog horns, lites, sidemounts, dual spots.
2247 S. MICHIGAN-AV.

Packard '38 Opera Cpe., $495.
6 cyl.; radio, heater; like brand new.
3520 ARCHER.

PACKARD—'29 sedan, $35; radio, 6 tires, good cond.; family car. Kil. 9629.

PACKARD—1940 used club coupe 110. Pri. party. Must sell. Earl, Delaware 4900.

PACKARD—'35 4 dr. trunk sed.; radio, htr., w. w. tires; $295. 2240 S. Michigan.

Plymouth '39 Sed., $445
Built-in trunk, radio, heater, dual equipment. Your car or $75 down. Offered by Authorized Plymouth-De Soto Dealer.
Burke, 6445 S. Western

PLYMOUTH—1937 SEDAN, 2-dr. in sparkling blue with heater, etc. Fine condition. Only $295. NO CARRYING CHARGES. $2 service fee is all you pay on our 8 mos.' time deal. STUDEBAKER BRANCH, 1836 RIDGE, EVANSTON.

PLYMOUTH '40, $695.
4 DR. DE L. TRG. SD.; SLIGHTLY USED.
3520 ARCHER.

Plymouth '37 Sedan, $295.
OUTSTANDING BARGAINS—TERMS.
COOK COUNTY. 1340 W. 63D-ST.

'39 PLYMOUTH, $395
4 door trunk sedan; radio, heater. ASHEN, 7405 STONY ISLAND.

PLYMOUTH—'39 DE L. EQUIP. SED..$495 One owner; excel. cond. Dodge-Plym. Dealer, 2750 W. Lawrence-av.

PLYM.—'38 de luxe coupe; very clean..$389 Only $49 down, $12 semi-monthly. Plym. Dlr., 1930 Milwaukee, cor. Western.

PLYM.—'38 de l. 5 pass. trunk sedan...$395 Only $45 down, $12 semi-monthly. Plym Dlr., 2524 or 2515 Milwaukee.

PLYMOUTH—Late '37 coupe; A-1; must sacrifice, $285. 5951 S. Kedzie—Store.

PLYMOUTH—1937 de luxe 5 pass. sedan; like new; cheap. 356 S. Cicero, 2d fl.

PLY.—'34 coach; good cond.; private party. Republic 4055, bet. 6-7 p. m.

PLYMOUTH—'39 STATION WAGON. 1025 N. CLARK-ST. WHITEHALL 8000.

PLYMOUTH—1939 sedan; private party must sacrifice; reas. 3016 W. Van Buren.

PLYM.—'39 5 pass. 2 dr. sed.; a typical Fine-Thomas car. $465. 4140 Irving Pk.

PLYM.—'36 del. 4 dr. sed.; rad. htr. A typical Fine-Thomas car. $265. 4140 Irving Pk.

PLYMOUTH—'37 sedan..........$355 958 Diversey-pkwy., cor. Sheffield.

PLYMOUTH—'36 4 DR. SED. EXC. COND. MUST SELL. 4922 BROADWAY.

PLY.—'38 2 dr. trk. sed. Very clean. $399. STALLWORTH. 7400 STONY ISLAND.

PLYM.—'36 4 door sedan; nice cond.; $270. Sunnyside Auto. 4511 Lincoln-av.

PLYMOUTH—1939 4 dr. de luxe sedan. Heater. Like new. $425. Del. 3819.

PLYM.—'36 de l. trk., rad. htr..........$240 Capitol Plymouth. 8031 S. Halsted.

USED AUTOMOBILES FOR SALE.

SOUTH CHICAGO BUICK CO.
"Our reputation guarantees used car values."
'39 Buick 81 sed...$845
4 dr. trk., rad., htr., w. w. t.
'39 Buick 48 sed...$675
Radio, heater.
'38 Buick 41 sed...$525
4 dr. trk., radio, heater.
'38 Stude. Pres. sed.$445
4 dr. trk., radio, heater.
'37 Buick 41 sed...$445
4 dr. trk., radio, heater.
'37 Stude. sedan...$325
4 dr., radio and heater.
'36 Buick 81 sed...$295
4 dr. trk., radio and heater.
'37 Willys sedan...$195
4 door; a real buy.
37 Plymouth coupe.$325
De luxe sport.
'37 Ford sedan.....$295
De luxe 4 door; radio, heater.
86th & Commercial
86TH-ST. AT 3000 EAST.

FORD MOTOR SALES CO.
[FACTORY RETAIL STORE.]
LARGEST USED CAR LOT IN CHICAGO LOCATED AT
SOUTHWEST CORNER.
22D AND WABASH.
Offers the finest Conditioned used cars at the lowest Prices. All carry written guarantee.
TIME PAYMENTS. LIBERAL TRADES.
Open eves. till 9 p. m. and Sundays.
Ford Motor Sales Co.
[LOT.]
FACTORY RETAIL STORE.
22D AND WABASH
SOUTHWEST CORNER.
COL. 7353. COL. 7340.

EMIL DENEMARK
'39 Buick-41 4-dr. trk. sed.; htr., rdo..$745
'38 Buick-41 4-dr. trk. sedan, heater.. 595
'37 Buick-61 4-dr. trk. sed., htr., rdo.. 445
'36 Cadillac 70 Fltw. sed., 6 wh., rdo.. 365
'39 Chev. 5 pass. trk. sed., htr., rdo.... 575
'38 Chrysler Imp. trk. sed., htr., rdo... 545
'37 La Salle 4-dr. trk. sed., htr., rdo... 465
'38 Olds 4-dr. tk. sed., htr., rdo., "6" 575
'39 Pontiac 4-dr. tk. sd., sed., htr., rdo. 675
'37 Stude. 4-dr. tk. sd., Pres., htr., rdo. 395
3910 OGDEN-AV.

Western-Devon Buick
'39 Dodge 4 door sedan..$595
'39 Plymouth de l. coupe 545
'39 Pontiac 5 pass. sedan 625
'37 Buick 4 door sedan.. 395
6100 N. WESTERN

DEALERS, ATTENTION!
100 USED CARS WHOLESALE.
Chevrolets, Plymouths, Dodges, Buicks, Fords, Olds., various other makes and models from 1931 to 1939; lowest price. MURPHY-DODGE DLR., 2720 N. Cicero.

DODGE '38 sed..$325	Ford '37 sed.....$145
Plym. '37 cpe. 295	Ford '33 sed..... 45
Chev. '32 sed.. 35	Ford '29 sed..... 20

$5 Down. License free.
CITY AUTO. 1718 S. STATE.

PLYM. 1940, $645
De luxe 5 pass. touring sedan, used little, built-in trunk, radio, heater, defrosters, blast horns, flexible steering wheel. Will pass for brand new. We have it for $645. Your car down, balance 2 yrs. Open eves.
3939 WASHINGTON

Plym. '39 De L. Coupe, $585.
Beautiful black de luxe model coupe, radio, heater; very low mileage. Positively like brand new.
SNOW BROTHERS,
1027 SOUTH-BOULEVARD, OAK PARK.

PLYMOUTH '39—$495
Latest de luxe 5 pass. touring sedan; built-in trunk, heater, etc. Terms. Trade. DODGE—BENDER-RIEGER, INC.—PLYM.
933 WASHINGTON-BL.

Plymouth '37 Coupe, $295.
A-1 Condition. $25 down.
PLYMOUTH DLR. 3737 N. WESTERN.

PONT. 1940, $695
De luxe 5 pass. 6 cyl. touring sedan, used little, built-in trunk, radio, heater, defr., flex. steering wheel. We have it for $695. Your car down, balance 2 yrs. Open eves.
3939 WASHINGTON

PONTIACS—1940.
Closing Out Entire Stock.
OFFICIALS' CARS—USED.
Choice of color, equipment.
NEW CAR WARRANTY—BIG DISCOUNTS.
Pontiac, 945 Washington-bl.

PONT. 1938, $445
4 door, 5 pass. trunk sedan; heater, defr., dual eqpt. Very clean. Terms. Open eves. CLEANEST CARS IN CHICAGO.
4635 Washington-blvd.

PONTIAC '39—$595
Latest de luxe 5 pass. touring sedan; built-in trunk, heater, etc.; beautiful blue finish; like new thruout. Terms; trade. DODGE—BENDER-RIEGER, INC.—PLYM.
933 WASHINGTON-BL.

PONTIAC—'36 4-dr. sed., built in trunk; radio; heater; exceptionally clean....$295 BENNETT PONTIAC. 1139 N. CLARK.

PONTIAC—'40 EXECUTIVE CARS. All models. Big discount. BENNETT PONTIAC. 1139 N. CLARK.

PONTIAC—'33 sedan; in good condition; only $75. 4520 N. Clark. Lon. 3515.

PONTIAC '39—5 pass. trk. sed.; white wall tires; radio; htr.; trms., trade. Pal. 7566.

PONTIAC—'36 sed. 4 d. trk. barg...$295 Capitol Plymouth. 8031 S. Halsted.

PONTIAC—'34 sedan..........$145 BENNETT PONTIAC. 1117 N. CLARK.

PONTIAC—'36 sport coupe; radio, heater; guaranteed; $245. 2240 S. Michigan.

PONTIAC—'39 de luxe 4 dr. sedan, 6 cyl.; radio, heater; bargain. Sun. 1446.

PONTIAC—'36, 4 dr. sedan; radio, htr.; priv. party. Call aft. 6:30 p. m. Spa. 10011.

STUDE. 1940, $645
FAMOUS CHAMPION.
5 pass. touring sedan, used very little, built-in trunk, radio, Climatizer, w. w. tires. This car will pass for brand new. Your car down, balance 2 yrs. Open eves.
3939 WASHINGTON

1940 Studebaker
President Cruising Sedan offered at big discount. Slightly used model that looks like brand new today. NO CARRYING CHARGES. $2 service fee is all you pay on our 8 mos.' time deal. STUDEBAKER SALES, 26TH AND MICHIGAN.

STUDEBAKER, $95
1934 Commander coupe. Sidemounts. TODAY'S SPECIAL. NO CARRYING CHARGES. $2 service fee is all you pay on our 8 mos.' time deal. STUDEBAKER SALES, 26TH AND MICHIGAN.

STUDE. '38 COMMANDER
4 dr. trg. sedan. Radio and heater. A very nice car thruout. $475; also '36 4 dr. trg. sedan like new..........$245
2247 S. MICHIGAN.

STUDE. '39 COMMANDER.
4 dr. trunk sedan..........$545 Logan Square Buick, 2468 Milwaukee.

STUDE.—'36 sed., 4 d. trk., rad. htr....$275 Capitol De Soto, 8031 S. Halsted.

TERRAPLANE—'37 sedan, 5 pass., ordered sold. Any reas. offer accepted. For particulars, Gene, 1132 Diversey-blvd.

TERRAPLANE—1937 sedan; runs very good; $245. Olds. Dealer. 661 N. Dearborn.

TERRAPLANE—'36 5 pass. sedan, $185; $5 down. Kelly-Hudson, 940 N. Clark.

WILLYS—'33 4 dr. sed. Runs gd., htr....$49 Dodge-Plym. Dealer, 2750 W. Lawrence-av.

USED AUTOMOBILES FOR SALE.

Chicago Motors
24 YEARS OF HONEST DEALINGS.
OFFERS OVER 150 GUARANTEED CARS.
—AT BIG SAVINGS—
YOU CAN PAY NOTHING DOWN IF EMPLOYED AND DELIVERY WILL BE MADE IN 10 MINUTES.
1940 Buick torp. sed., r., h., used......Sac.
1940 Pontiac de l. trk. sed., r., h., used. Sac.
1939 Buick de l. trk. sed., rad., htr....$675
1939 Dodge de l. trk. sed., rad., htr.. 545
1939 Pontiac de l. trk. sed., rad., htr.. 545
1939 Olds. de l. trk. sed., rad., htr.. 595
1939 Chev. Mast. de l. trk. sed., r., ht. 495
1939 Plymouth tr. sed. and spt. cpe. 475
1939 Ford 85 de l. trk. sed., rad., htr. 475
1938 Linc. Zeph. de l. trk. sed., rad., htr. 595
1938 Nash de l. trk. sedan, r., htr.... 425
1938 La Salle de l. trk. sed., rad., htr.. 595
1938 Buick de l. trk. sed., and sp. cpe. 475
1938 Pontiac de l. trk. sed., rad., htr. 475
1937 Buick de l. trk. sed., rad., htr.... 395
1937 Dodge de l. trk. sed., rad., htr.... 345
1937 Linc. Zeph. de l. tr. sed., ra., ht. 395
1937 Chrysler sport coupe, o'drive.... 375
1936 Graham Supercharged de l. sed.. 245
1936 Auburn trk. sed., rad., o'drive.. 245
1936 Ford de l. trk. sed., rad., htr.... 195
1936 Chev. Master de l. trk. sed...... 245
1935 Dodge 7 p. sed., 6 w.; fully eqp. 195

'34 Buick sed..$145	'34 Ford tr. sed.$ 65
'33 Olds. sedan. 95	'30 Ford sedan.. 35
'34 Olds. sedan 125	'35 Ford sedan.. 95

OVER 150 BARGAINS IN ALL.
COME IN ANY TIME. No obligation to buy.
8106 S. HALSTED

GORDON BUICK
'36 Olds 4 dr. trk. sed....$275
'37 Linc.-Z. 4 d. sd., r., h. 375
'38 Olds 6 cpe., rad., htr. 445
'39 Buick 2 dr. trk. sed.. 625
'36 La Salle 4 d. t. s., r., h. 300
'37 Dodge 4 d. sd., r. & h. 365
'38 De Soto 4 d. t. s., r., h. 445
'36 Buick 4 dr. trk. sed... 295
'36 Ford 4 dr. sed., htr... 195
6627 S. WESTERN

MOTOR TRUCKS.
For Sale.

"Ruby Has the Trucks"
SAFETY LANE INSPECTED.
'33 Chev. ½ ton panel..........$ 75
'34 Chev. ½ ton panel.......... 85
'34 Dodge ½ ton panel.......... 85
'35 Ford sedan delivery......... 125
'36 International ½ ton panel.... 165
'37 Chev. sedan delivery........ 185
'36 Dodge 157" C. & C., dual wheels.. 195
'37 Chev. 131" C. & C., dual wheels.. 185
'36 International 131" model C35, C&C dual whls., 2 spd. axle, 10 ply trs. 245
Vast selection of Chev., Ford sedans, deliv. Also panel and stake trucks.
ROCK BOTTOM PRICES.
RUBY CHEVROLET, INC.,
7158 STONY ISLAND. FAIR. 9600.

Late Model Used Trucks.
1939 G. M. C. 2½ ton sleeper cab. Fully equipped, 8.25x20 duals.$1,250
1939 G. M. C. 1 ton 9 foot standard panel..........$595
1939 CHEV. 1½ ton cab. and chassis, 157 in. w. base, 32x6 duals.....$550
1939 FORD 1½ ton 9 foot, standard panel..........$525
General Motors Used Trucks,
4534 W. MADISON, ESTERBROOK 3300.

Better Trucks at S. W.
1931 Ford cab and chassis; duals......$ 85
1933 Chevrolet low stake.......... 150
1933 Chevrolet hydraulic dump...... 165
1936 International ½ ton panel..... 175
1937 Chevrolet 157 platform body.... 390
1939 Chevrolet ¾ ton pick-up........ 495
79 others to pick from; terms; trade.
Southwest Chev., Inc.
9220 S. ASHLAND. CED. 3500.

'36 CHEVROLET sedan delivery..........$195
'36 Ford ½ ton panel.......... 225
'36 Dodge ½ ton panel.......... 195
'35 G.M.C. C&C long w.b., dual whls. 295
'36 Dodge sedan delivery.......... 265
2500 WASHINGTON-BLVD.

FORD 1½ ton stake, dual wheels, 157 in. w. b., $285. Also ½ ton panel, $245. Both ready for service. Small down payment, balance to suit. R & R Motor Sales, 2512 S. Michigan.

FORD, 1936, 134-in. chassis, cab..........$195 Fords, Chevs., Stakes, Panels. AUTHORIZED FORD DEALER. Nelsen-Hirschberg, Inc., 5133 Irving Park.

FORD—'37 ½ ton panel..........$225
INTERNATIONAL '36 ½ ton panel...... 145
CHEVROLET '35 ½ ton panel......... 125
DODGE DEALER. 5719 BROADWAY.

STEWART tractor, perf. cond., double line B. K. brakes, exc. tires, sleeper cab. $395 if taken at once. 1712 N. Kilbourn.

CHEV. '35, 1½ TON PANEL..........$350 Insulated body, perf. for beverage delivery. 6050 N. WESTERN. ROG. PK. 0778.

FEDERAL tractor—Model 25; 2 speed axle; 8.25x20 tires. Virginia 0210. AUTOCAR TRUCKS, 1716 W. PERSHING.

DODGE 1936 ½ TON PANELS, $195. 2 to choose from. M. J. LANAHAN, INC., 2556 S. Wabash-av.

HENDRICKSON Diesel 6 wheeler—6,300 gal. train. Excellent condition. Bargain. KELLER, 3315 Archer. Laf. 2004.

BANTAM panel truck, '39, like new. R. & S. Restaurant, 1700 W. Roosevelt-rd. Rosen.

HEIL Bodies and Hoists—3 yard capacity. L. M. Keeler. 3315 Archer. Laf. 2004.

STERLING Dump—'28, 10½ yd. body, 6 wheeler; will sell cheap. 6535 S. Damen.

1½ TON Ford stake body; dual wheels; 1929; $55. B. Hamer, Crawford 3080, 5-8.

CHEVROLET—'35, A1 cond. Delivery truck, reas. 1415 Lunt-av. Louis Wenig.

50 TRUCKS—Stakes, panels, pick-ups, dumps. '30-'38; your own price. 3146 Ogden-av.

CHEVROLET—'34 1½ tons, stake dual, A-1, pri. party. 3521 Broadway after 7 p. m.

FORD—'34 tractor and trailer; private party; reasonable price. 2016 Evergreen.

Wanted.
CAN place man able to buy units to haul stockyard prod., etc., to Ind., Ohio, Louisville. Return with canned goods, etc.; no helper required; good pay; car part pymt.; easy terms. Coml. White and Fruehauf Dist. 700 Root. Yar. 7115. Open eve.-Sun.

AUTO REPAIRING, ACCESSORIES.

1 YEAR GUARANTEE,
10 TO 30 MONTHS TO PAY.
NO MONEY DOWN. NO FINANCE CO.
NO CARRYING CHARGE
IF PAID WITHIN 90 DAYS. CAL. 7023.
BELL AUTO REPAIR,
2452 S. MICHIGAN-AV.

REPAIRS and 1940 license, 24 mos. to pay. FREE TOW. NO MONEY DOWN. 1 year guar.; 20 yrs. exp. Op. eves. Sun. Lake 1907.
1928 IRVING PARK

40 LIC. repairs on budget plan; no money dn. 20 mos. to pay. Eddie Earl Sales Serv. WE NEVER CLOSE. 2536 INDIANA-AV. VICTORY 4363.

TERMS OF SUBSCRIPTION OF THE TRIBUNE

Order for mail subscription must be accompanied by remittance to cover.
Rates in Illinois [outside Chicago], Indiana, Iowa, Michigan, and Wisconsin:
Daily, without Sunday, one year, $5.00; six months, $2.50; three months, $1.25; two months, $1.00; one month, 50 cents.
Daily, with Sunday, one year, $12.50; six months, $6.25; three months, $3.15.
Sunday only one year, $7.50; one month, $1.00.
Rates of subscription in postal zones 3 and 4 [measured from Chicago] outside of Illinois, Indiana, Iowa, Michigan, and Wisconsin:
Daily, without Sunday, one year, $7.50; one month, $1.00.
Daily and Sunday, one year, $15.00; one month, $2.00.
Rates of subscription in zones 5, 6, 7, and 8 [measured from Chicago], Canada, and Mexico:
Daily, without Sunday, per year, $12.00; one month, $1.50.
Sunday only, one year, $7.50; one month, $1.00.
Daily and Sunday, one year, $19.50; one month, $2.50.
Foreign: Daily Tribune only, $25.00 per year; with Sunday, $42.00 per year.
Give postoffice address in full, including county and state. Remit in express money order, draft, or in registered letter at our risk to the Tribune company, publishers, Tribune Square, Chicago.
We cannot be responsible for currency sent thru the mail.
Persons wishing to take The Tribune by carrier may order it by postal card or telephone Superior 0100. When delivery is irregular make complaint.
All unsolicited manuscripts, articles, letters, and pictures sent to The Tribune are sent at the owner's risk, and The Tribune company expressly repudiates any liability or responsibility for their safe custody or return.

MEMBER OF THE ASSOCIATED PRESS.
The Associated Press is exclusively entitled to the use for publication of all news dispatches credited to it or not otherwise credited to this paper, and also to the local news published herein.
All rights of republication of special dispatches herein also are reserved.

Chicago Daily Tribune
THE WORLDS GREATEST NEWSPAPER

THURSDAY, AUGUST 8, 1940.

Child May Testify in "I Am" Trial Today.—N. Y. Guardsmen Lack Weapons; Use Wooden Guns

Ann Sheridan and George Brent of the movies setting what is claimed to be a kissing record for Hollywood film. They were clocked at 56.2 seconds in this photograph.
[Associated Press Wirephoto.]
(Story on page 9.)

Robert Moberg, 11, whose father is seeking custody on charge that mother is teaching boy Great I Am catechism. Robert may testify today.
(Story on page 9.)

Tribune cameraman's report: Miss Bertha Rachel Palmer, W. C. T. U. official, holding two plants. The one on left was treated with ⅛ ounce of alcohol in pint of water, which prevents growth; one on right treated with water, and it grows and grows.
(Story on page 1.)
[TRIBUNE Photo.]

[TRIBUNE Photo.]

Yachts lined up against the sun for opening race of the first annual "cub" regatta at Lake Geneva as they appeared from the air. The race was sponsored by the Inland Lake Yachting association, with the Lake Geneva Yacht club as host.
(Story on page 19.)

W. J. Granata passing out railroad tickets to Willkie notification fete to stenographers who saved nickels for trip. Left to right: Adelaide Sahs, Gladys Hanzel, Dorothy Kopps, Esther Mugford, Burtice Cross, Ruth Mugford, Virginia Krueger.
(Story on page 8.)
[TRIBUNE Photo.]

[Wide World Photo.]

Men of C company, 165th Infantry, New York National Guard, in training at Ogdensburg, N. Y., using wooden gun because they are not equipped with real trench mortars.
(Story on page 2.)

Franklin D. Roosevelt Jr., who is on training cruise with naval reserves, enjoying shore leave at Virginia Beach, Va. Left to right: William P. Arnold of Washington, Miss Ann Montgomery, Tucson, Ariz.; Roosevelt, and Mrs. Arnold.
[Associated Press Wirephoto.]
(Story on page 3.)